

US00D598539S

(12) **United States Design Patent**
Tyce

(10) **Patent No.:** **US D598,539 S**

(45) **Date of Patent:** **** Aug. 18, 2009**

(54) **MEDICAL INJECTOR**

(75) Inventor: **Daniel Paul Charles Tyce,**
Warwickshire (GB)

(73) Assignee: **Sanofi-Aventis Deutschland GmbH,**
Frankfurt (DE)

(**) Term: **14 Years**

(21) Appl. No.: **29/274,156**

(22) Filed: **Mar. 30, 2007**

(30) **Foreign Application Priority Data**

Oct. 30, 2006 (EM) 000620851

(51) **LOC (9) Cl.** **24-02**

(52) **U.S. Cl.** **D24/113**

(58) **Field of Classification Search** D24/112-114,
D24/130, 133, 186, 146-148, 138; 606/181,
606/185; 604/232, 187, 163, 207, 208, 227,
604/229; D19/51, 41, 43, 50, 57, 56, 55
See application file for complete search history.

(56) **References Cited**

U.S. PATENT DOCUMENTS

D368,961 S *	4/1996	Himbert et al.	D24/114
D462,760 S *	9/2002	Ahlgrim et al.	D24/114
D479,747 S *	9/2003	Bainton	D24/114
D479,748 S *	9/2003	Tyce	D24/114
D482,724 S *	11/2003	Nishida	D19/43
D492,027 S *	6/2004	Tyce et al.	D24/114
D492,405 S *	6/2004	Bainton	D24/114
D499,485 S *	12/2004	Tyce	D24/114
D501,253 S *	1/2005	Bainton	D24/114
D503,797 S *	4/2005	Tyce	D24/114

D505,490 S *	5/2005	Tyce	D24/114
D540,465 S *	4/2007	Bainton	D24/114
D553,681 S *	10/2007	Cetera	D19/51

* cited by examiner

Primary Examiner—T. Chase Nelson

Assistant Examiner—David G Muller

(74) *Attorney, Agent, or Firm*—Finnegan Henderson
Farabow Garrett & Dunner, L.L.P.

(57) **CLAIM**

The ornamental design for the medical injector, as shown and described.

DESCRIPTION

The file of this patent contains at least one photograph executed in color. Copies of this patent with color photographs will be provided by the Office upon request and payment of the necessary fee.

FIG. 1 is a front plan view of the medical injector of my new design;

FIG. 2 is a left side view thereof;

FIG. 3 is a rear view thereof;

FIG. 4 is a right side view thereof;

FIG. 5 is a bottom view thereof; and,

FIG. 6 is a top view thereof.

The colors of the design are as follows:

Body: Pantone: 17-3923 TPX (corresponds to dark blue);

Dose dial grip: Pantone 651 (corresponds to light blue); and

Dose button: Pantone 072 (corresponds to royal blue).

1 Claim, 3 Drawing Sheets
(3 of 3 Drawing Sheet(s) Filed in Color)

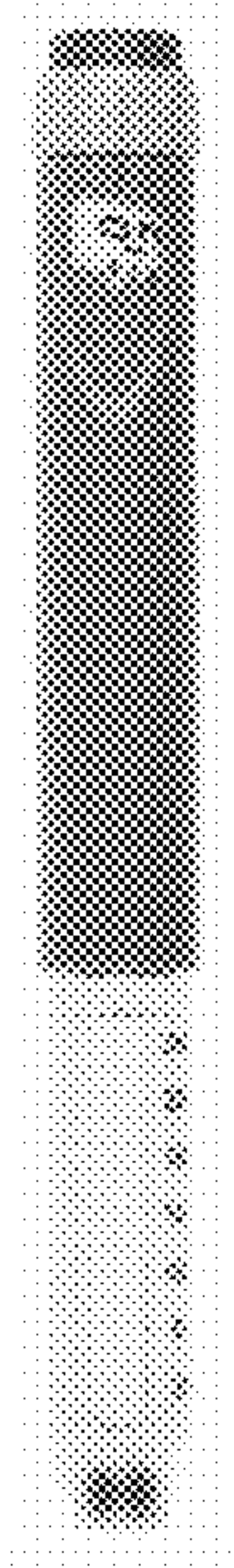

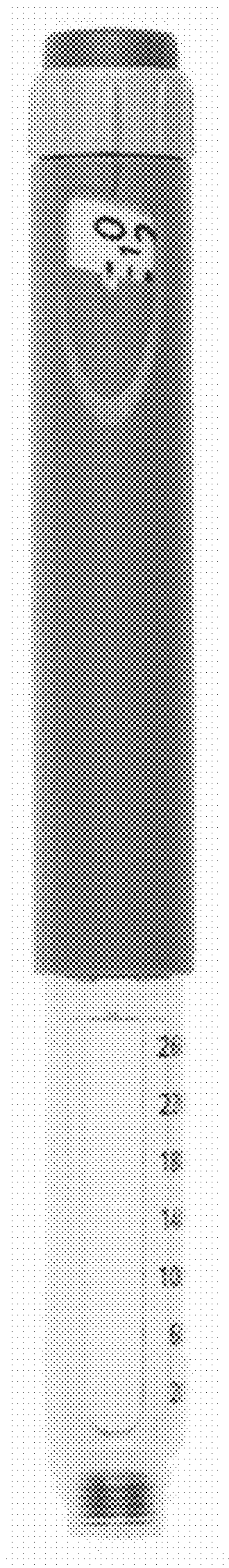

FIG. 1

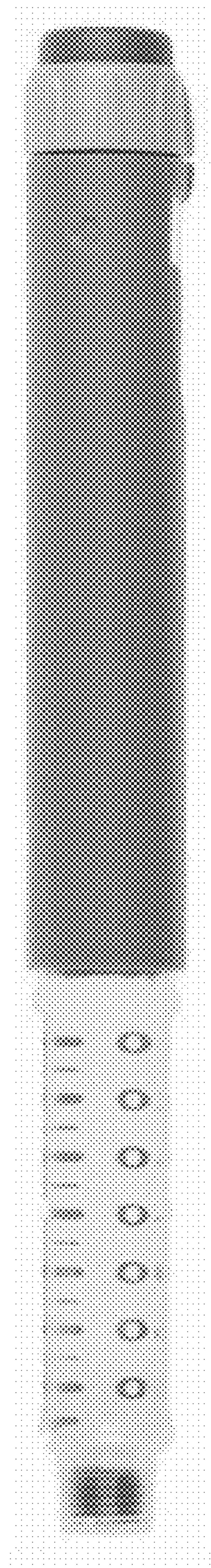

FIG. 2

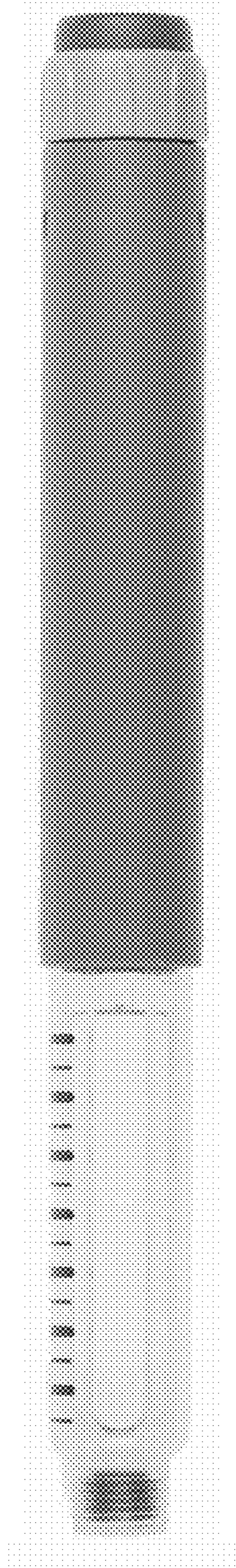

FIG. 3

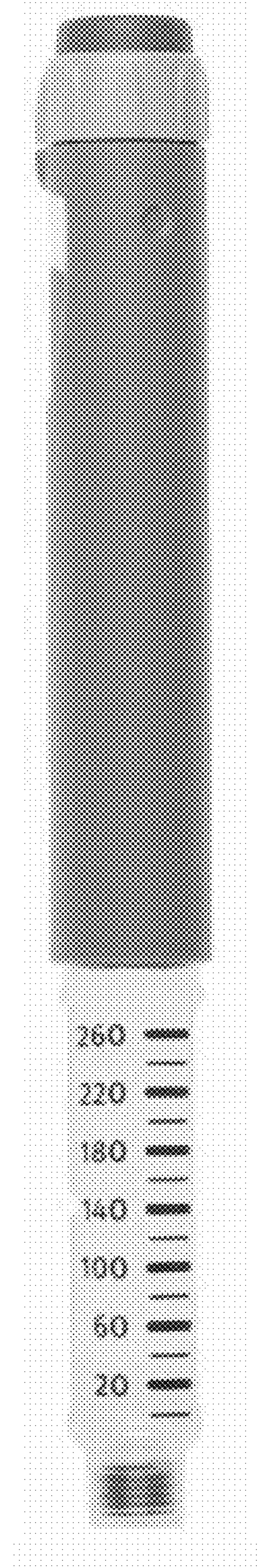

FIG. 4

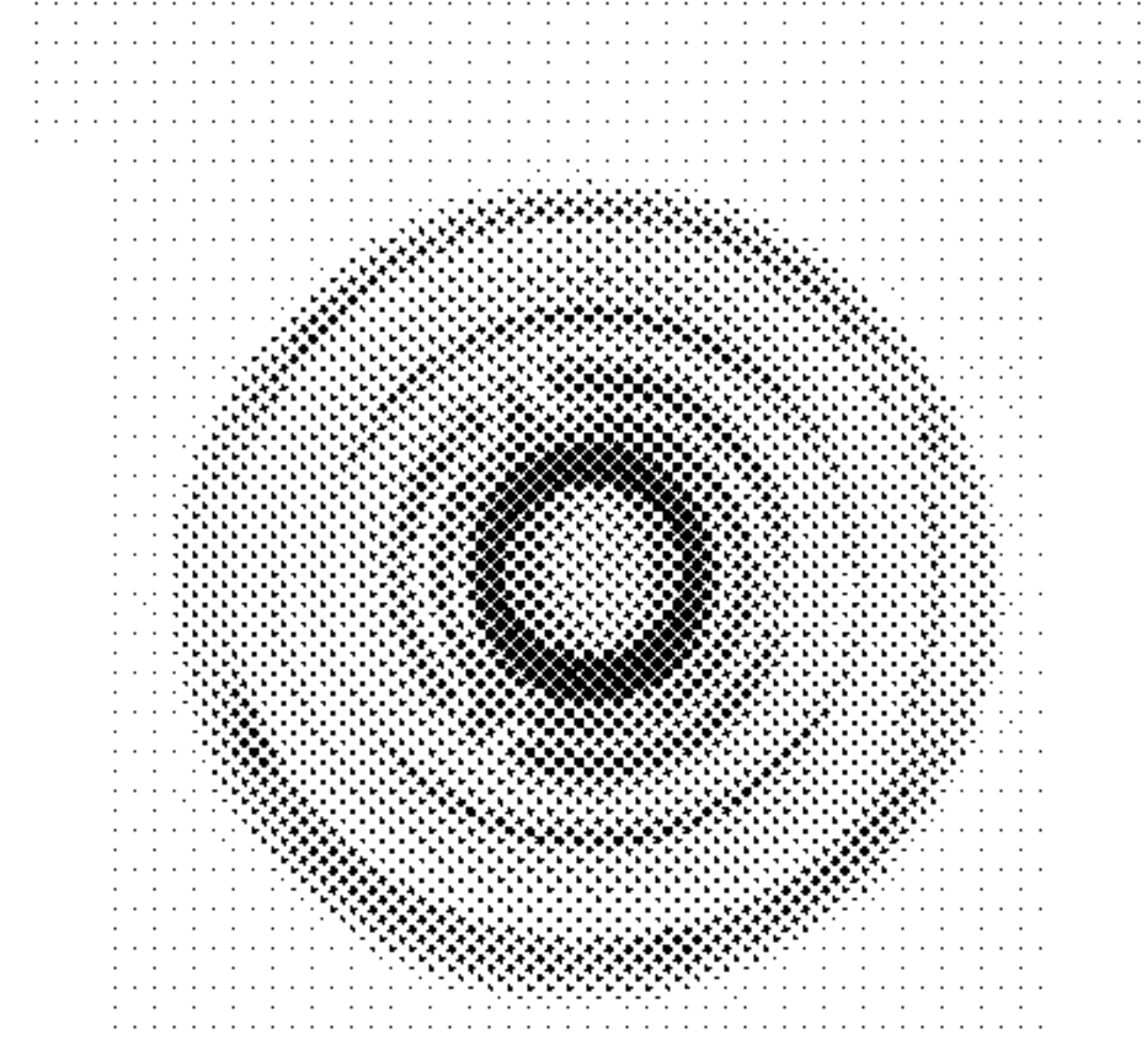

FIG. 5

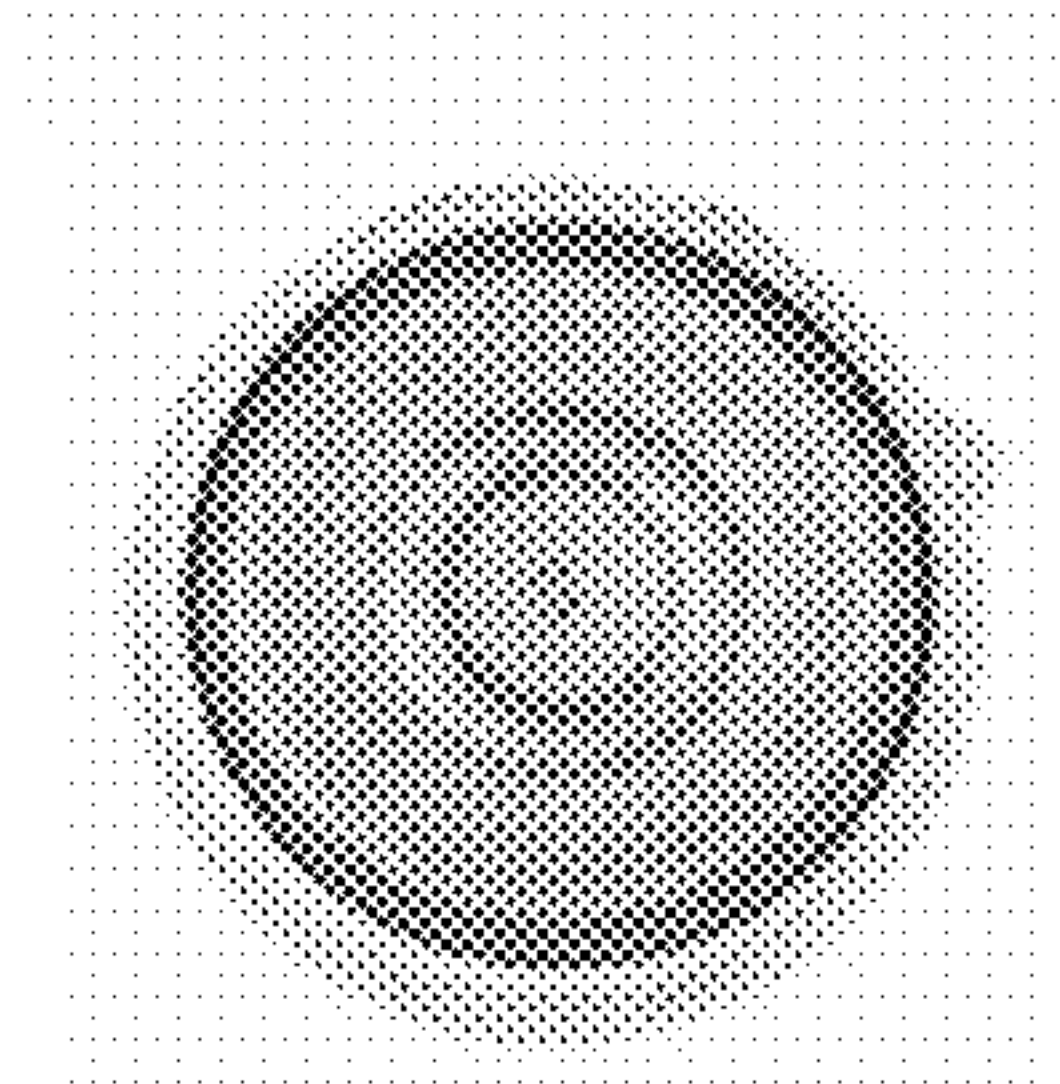

FIG. 6