



US00D598369S

(12) **United States Design Patent**
Beha

(10) **Patent No.:** **US D598,369 S**
(45) **Date of Patent:** **** Aug. 18, 2009**

(54) **TIRE**
(75) Inventor: **Daniel Ray Beha**, Akron, OH (US)
(73) Assignee: **The Goodyear Tire & Rubber Company**, Akron, OH (US)
(**) Term: **14 Years**
(21) Appl. No.: **29/327,086**

D502,683 S * 3/2005 Pang et al. D12/602
D512,684 S * 12/2005 Robert D12/602
D514,504 S * 2/2006 Robert D12/602
D516,015 S * 2/2006 Ikeda D12/602
D517,472 S 3/2006 Allison D12/602
D534,117 S 12/2006 Welbes et al. D12/584
D548,174 S * 8/2007 Souchet D12/602
D559,773 S * 1/2008 Campana D12/579
D570,767 S * 6/2008 Miyazaki et al. D12/579

* cited by examiner

(22) Filed: **Oct. 30, 2008**

Primary Examiner—Stacia Cadmus

(74) *Attorney, Agent, or Firm*—Richard B. O’Planick

(51) **LOC (9) Cl.** **12-15**
(52) **U.S. Cl.** **D12/602; D12/583**
(58) **Field of Classification Search** D12/547–555,
D12/579, 582–591, 596–597, 600–603, 900–901;
152/209.1, 209.8–209.18, 209.25–209.28,
152/455

(57) **CLAIM**

The ornamental design for a tire, as shown and described.

See application file for complete search history.

DESCRIPTION

FIG. 1 is a perspective view of a tire showing my new design, it being understood that the pattern repeats uniformly throughout the circumference of the tread;

(56) **References Cited**

U.S. PATENT DOCUMENTS

D336,065 S * 6/1993 Patel D12/602
D351,818 S * 10/1994 Pierot et al. D12/602
D370,439 S 6/1996 Feider et al. D12/141
D384,011 S * 9/1997 Kawamata et al. D12/597
D384,620 S 10/1997 Gillard et al. D12/147
D385,520 S * 10/1997 Scheuren et al. D12/602
D388,033 S 12/1997 Schueren et al. D12/146
D389,102 S * 1/1998 Gillard et al. D12/596
D395,414 S * 6/1998 Grosskopf et al. D12/602
D409,122 S * 5/1999 Kemp et al. D12/602
D410,420 S 6/1999 de Barsy D12/147
D420,956 S * 2/2000 Rodicq et al. D12/602
D425,457 S 5/2000 Gillard et al. D12/146
D425,830 S * 5/2000 Young D12/602
D427,552 S * 7/2000 Young D12/602
D427,954 S * 7/2000 De Coninck D12/602
D444,432 S * 7/2001 Warchol D12/602
D444,740 S * 7/2001 Le et al. D12/602
D478,862 S * 8/2003 Gillard et al. D12/602
D493,415 S * 7/2004 Noailly D12/579
D499,067 S * 11/2004 Wage D12/583
D501,446 S * 2/2005 Wage D12/583

FIG. 2 is a front elevational view thereof;

FIG. 3 is a right side elevational view thereof; the opposite side elevational view being identical thereto;

FIG. 4 is an enlarged fragmentary front elevational view thereof;

FIG. 5 is a perspective view of a second embodiment of a tire showing my new design, it being understood that the pattern repeats uniformly throughout the circumference of the tread and that the opposite side perspective view is identical thereto; and,

FIG. 6 is a front elevational view of a second embodiment, it being understood that an enlarged fragmentary view thereof would be substantially identical to that shown in FIG. 4, with the exception of the inclusion of the sidewall in solid lines.

In the drawings, the broken line showing of the sidewall, inner bead and the peripheral boundary between the tire tread and the sidewall in FIGS. 1 through 4 depict environmental subject matter and form no part of the claimed design.

1 Claim, 6 Drawing Sheets

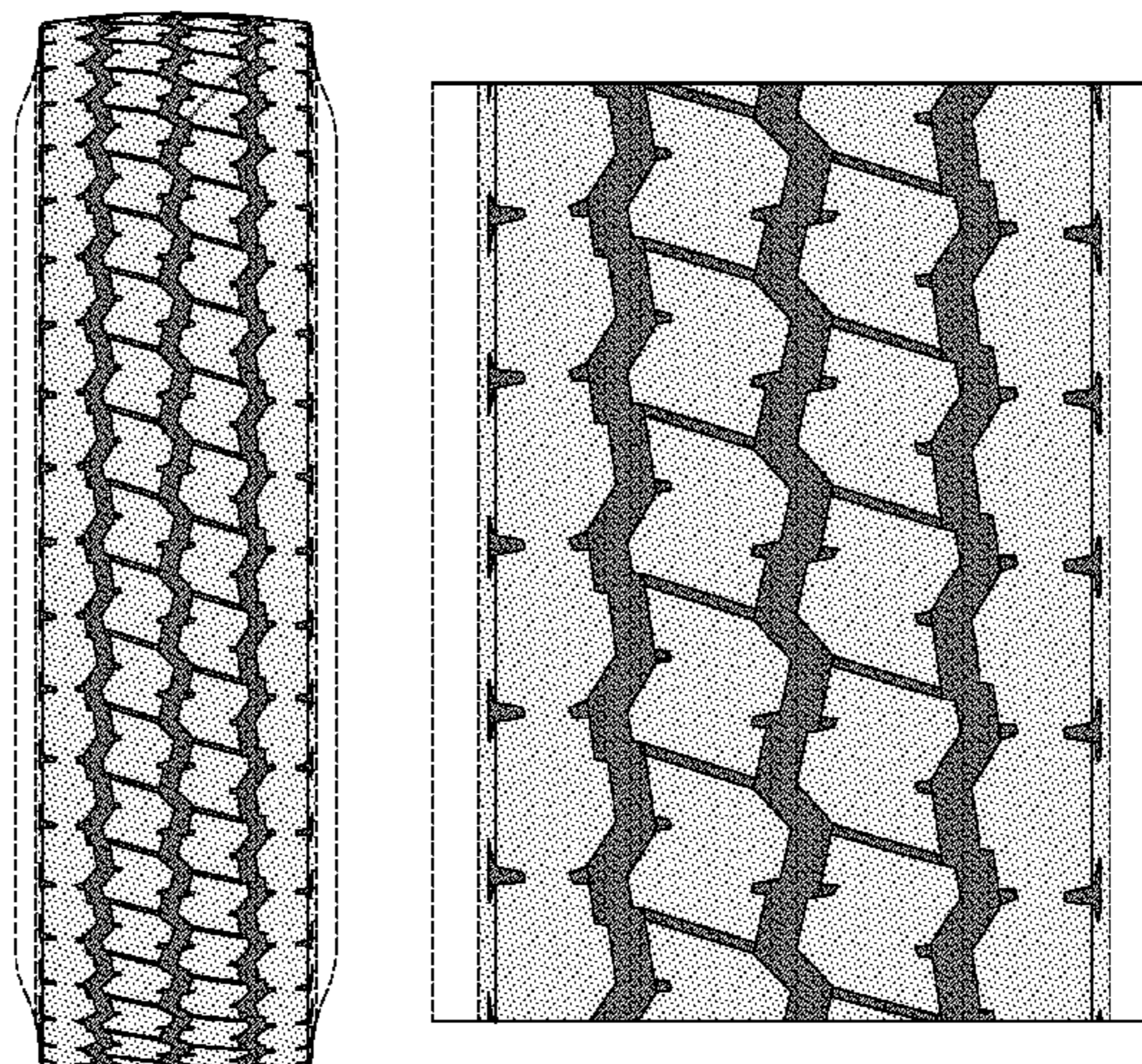

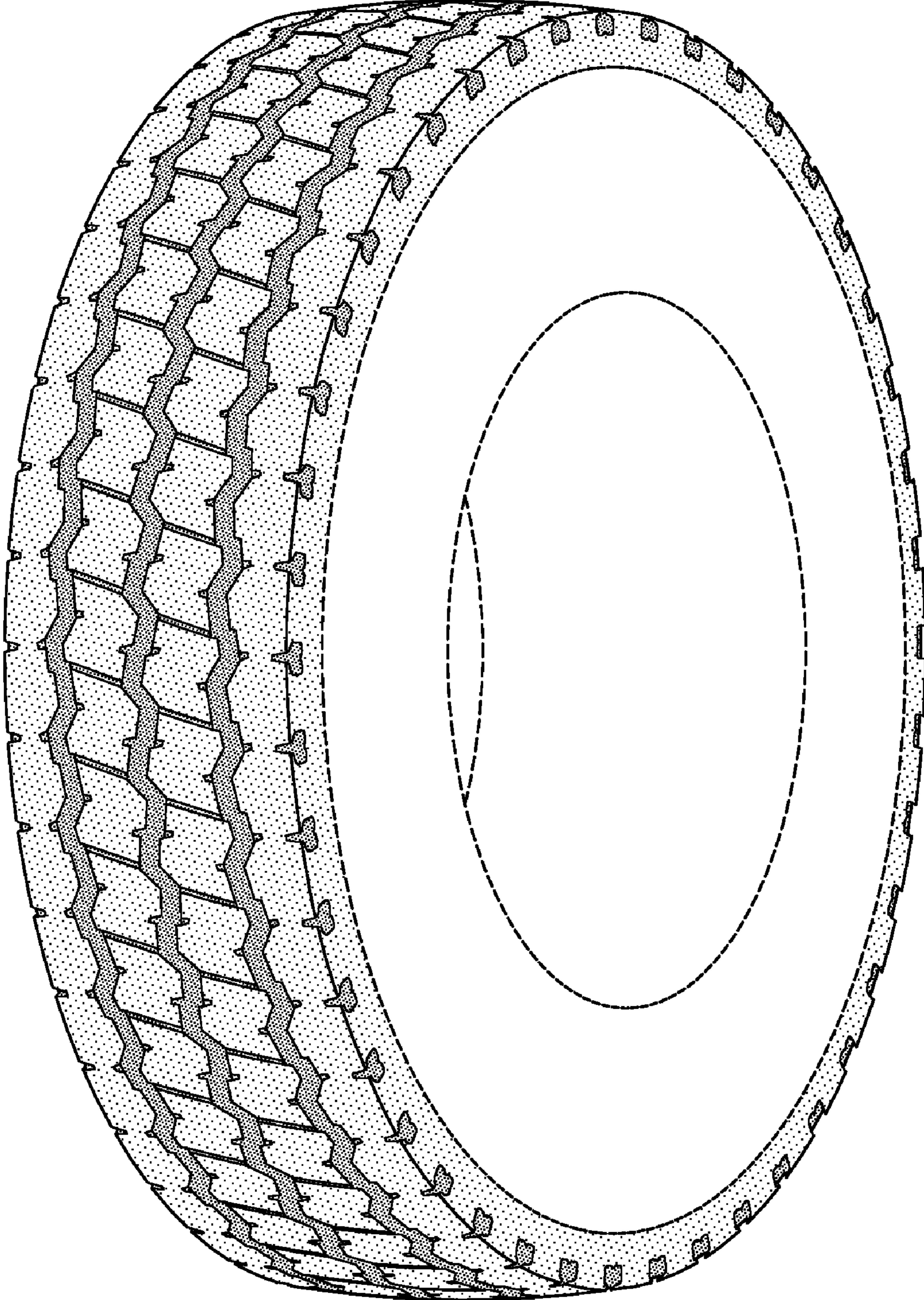

FIG-1

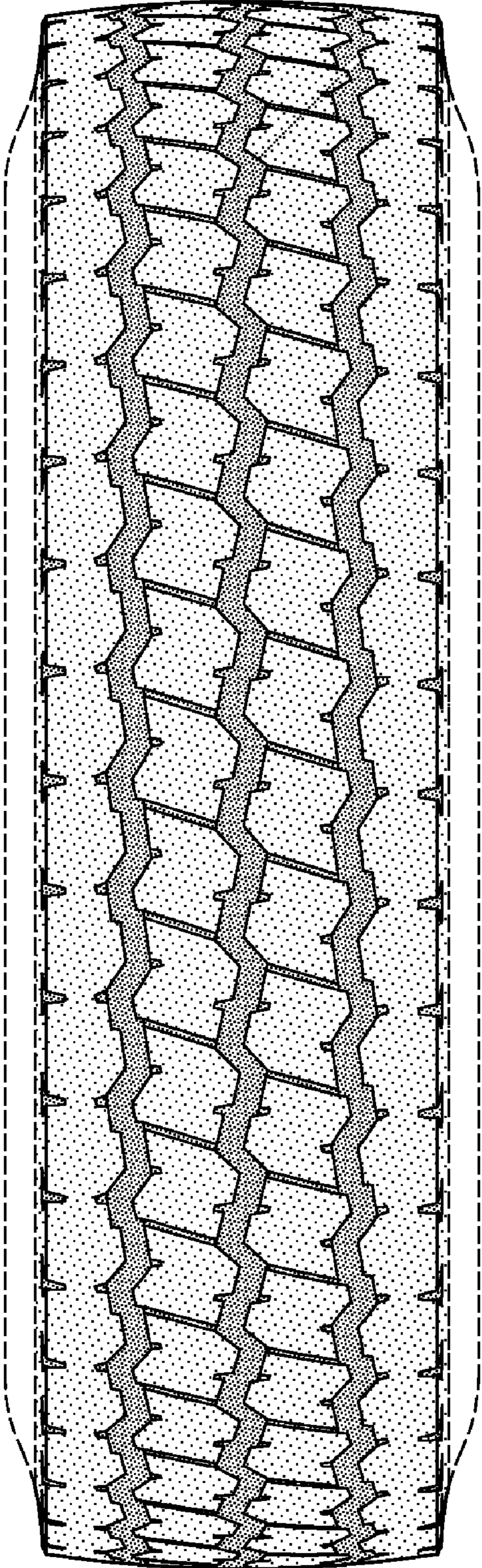

FIG-2

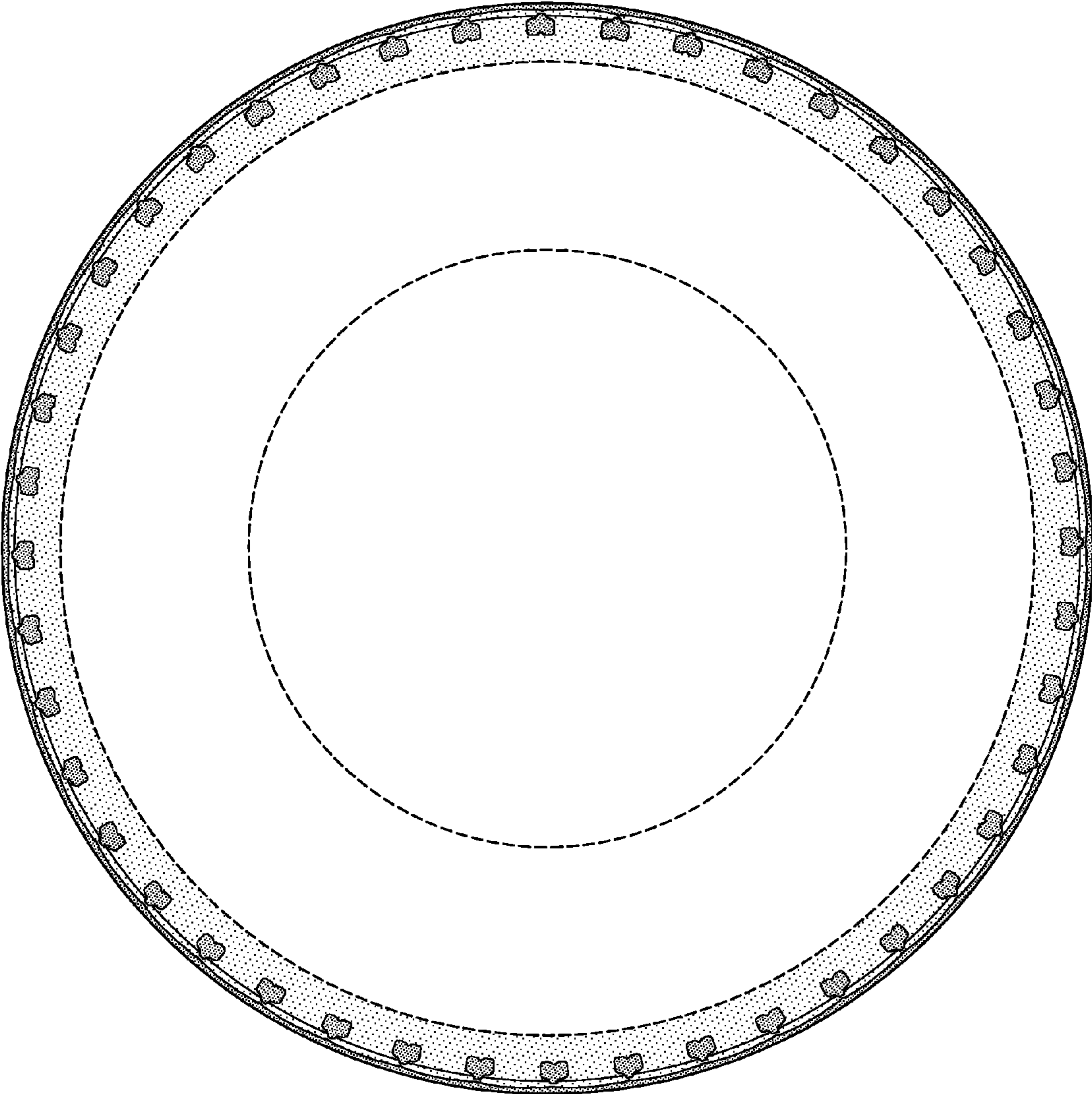

FIG-3

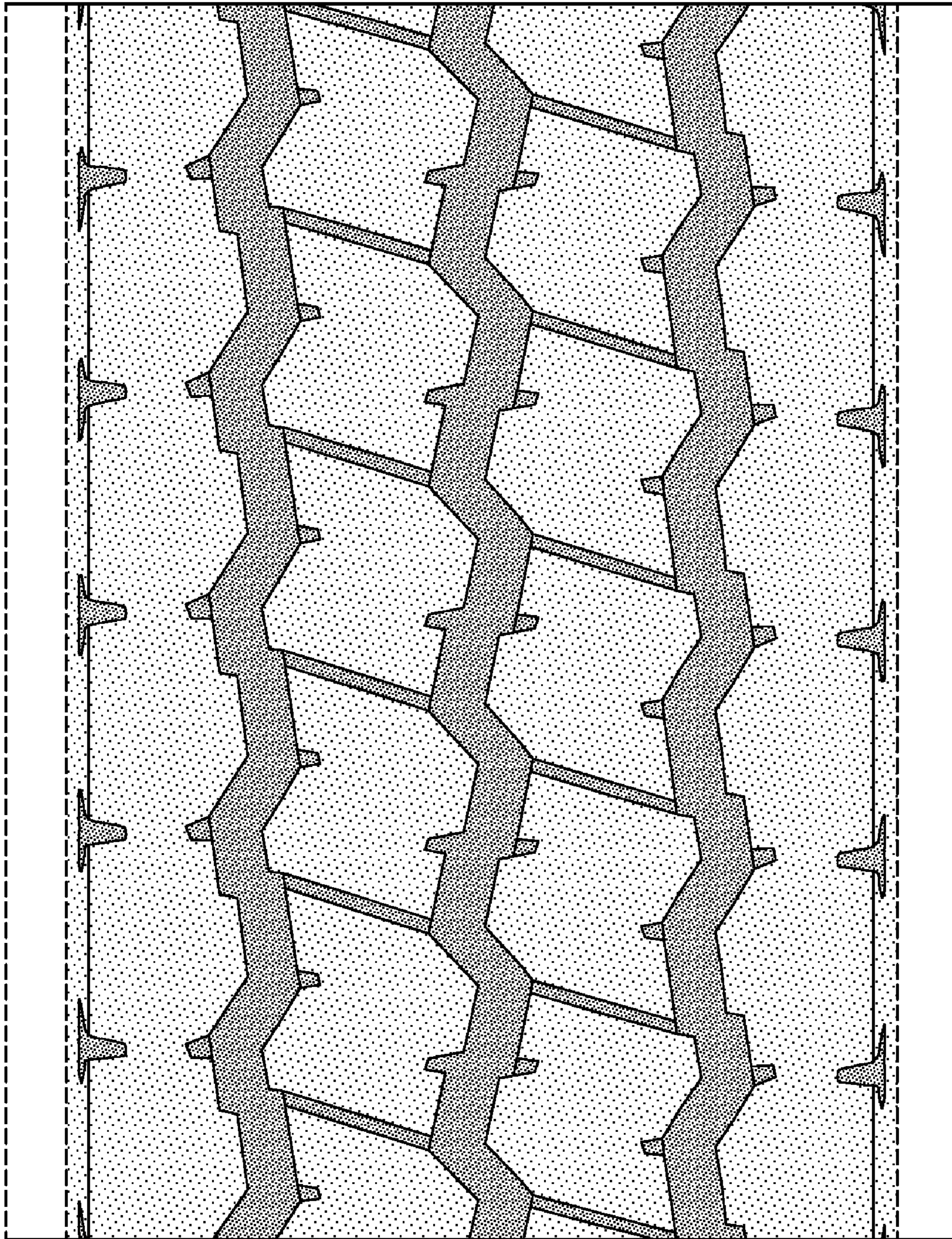

FIG-4

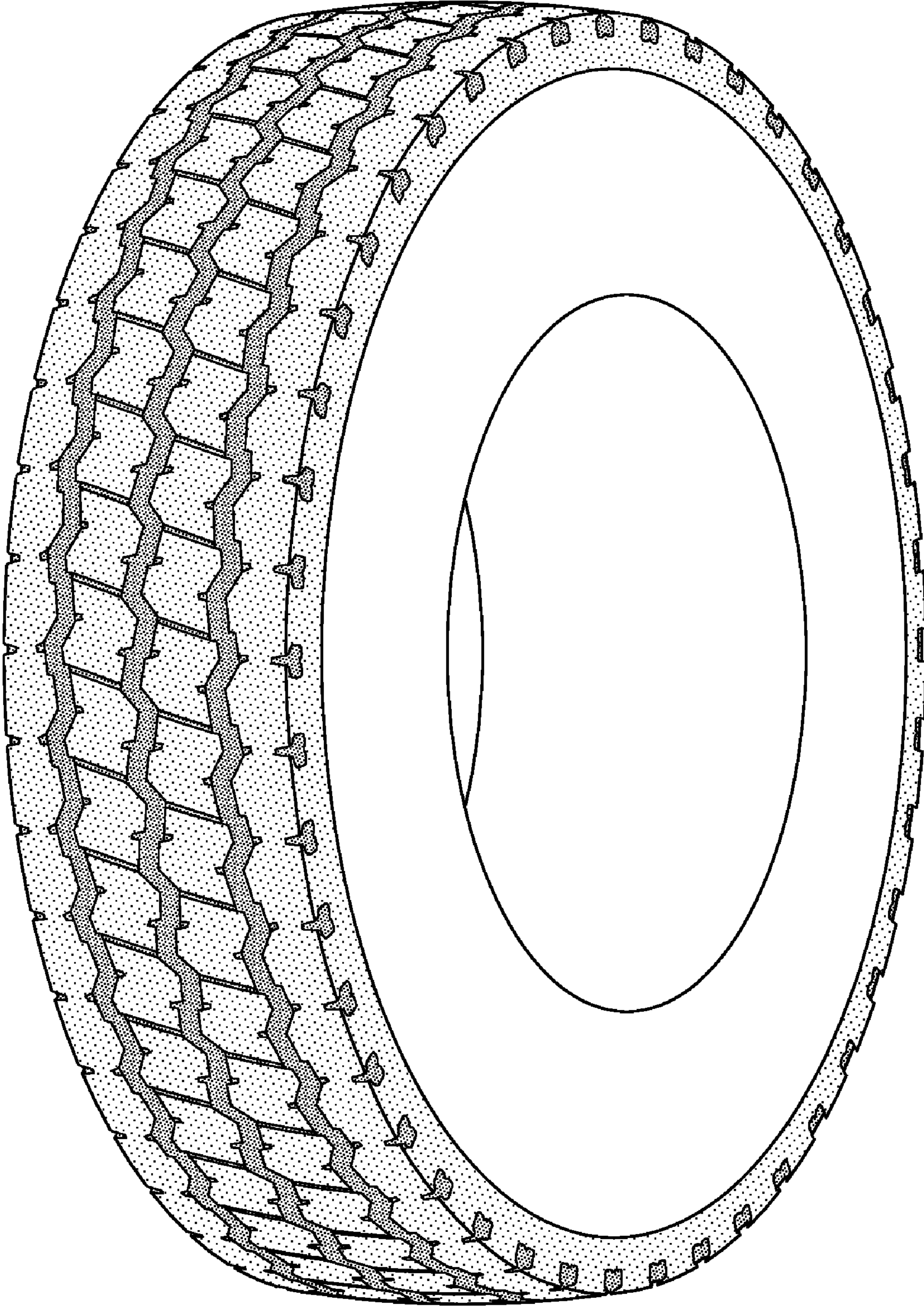

FIG-5

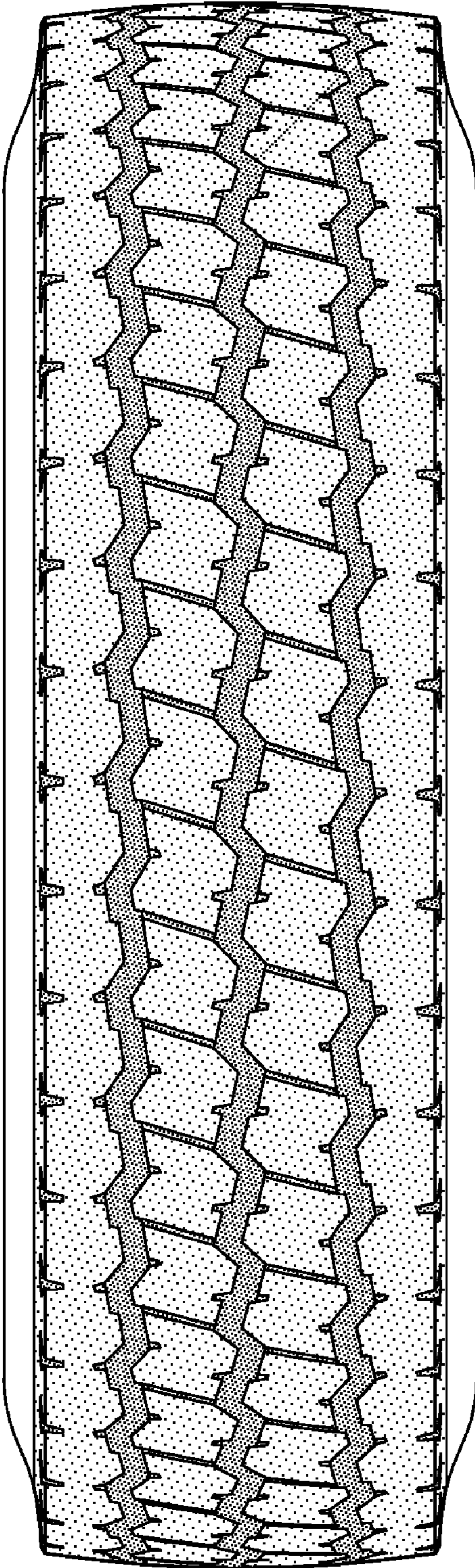

FIG-6