

US00D598368S

(12) **United States Design Patent**
Heine et al.

(10) **Patent No.:** **US D598,368 S**

(45) **Date of Patent:** **** Aug. 18, 2009**

(54) **TIRE TREAD**

(75) Inventors: **Stefan Heine**, Hannover (DE); **Mathias Stange**, Hannover (DE)

(73) Assignee: **Continental Aktiengesellschaft**, Hannover (DE)

(**) Term: **14 Years**

(21) Appl. No.: **29/321,728**

(22) Filed: **Jul. 22, 2008**

(30) **Foreign Application Priority Data**

Jan. 28, 2008 (EP) 000 866 702

(51) **LOC (9) Cl.** **12-15**

(52) **U.S. Cl.** **D12/566**

(58) **Field of Classification Search** D12/533,
D12/540, 546-567, 900-901; 152/209.1,
152/209.8-209.19, 209.25, 209.28, 455
See application file for complete search history.

(56) **References Cited**

U.S. PATENT DOCUMENTS

D441,695 S * 5/2001 Heinen et al. D12/560
D451,852 S * 12/2001 Heinen et al. D12/560
D455,998 S * 4/2002 Heinen et al. D12/566

D471,511 S * 3/2003 Graas D12/566
D472,516 S * 4/2003 Douce D12/560
D474,146 S * 5/2003 Douce D12/560
D487,054 S * 2/2004 Welbes D12/566
D512,369 S * 12/2005 Lo D12/566

* cited by examiner

Primary Examiner—Stacia Cadmus

(74) *Attorney, Agent, or Firm*—Laurence A. Greenberg;
Werner H. Stemer; Ralph E. Locher

(57) **CLAIM**

The ornamental design for the tire tread, as shown and described.

DESCRIPTION

FIG. 1 is a perspective view of the tire tread, showing my new design;

FIG. 2 is a front elevation view thereof;

FIG. 3 is a side elevation view thereof; and,

FIG. 4 is an enlarged partial front view thereof.

The tire tread pattern is repeated uniformly around the circumference of the tire structure. The dash-dot lines showing the boundaries of the claim and the broken lines depicting environmental structure (the sidewall of the tire) do not form a part of the claim.

1 Claim, 4 Drawing Sheets

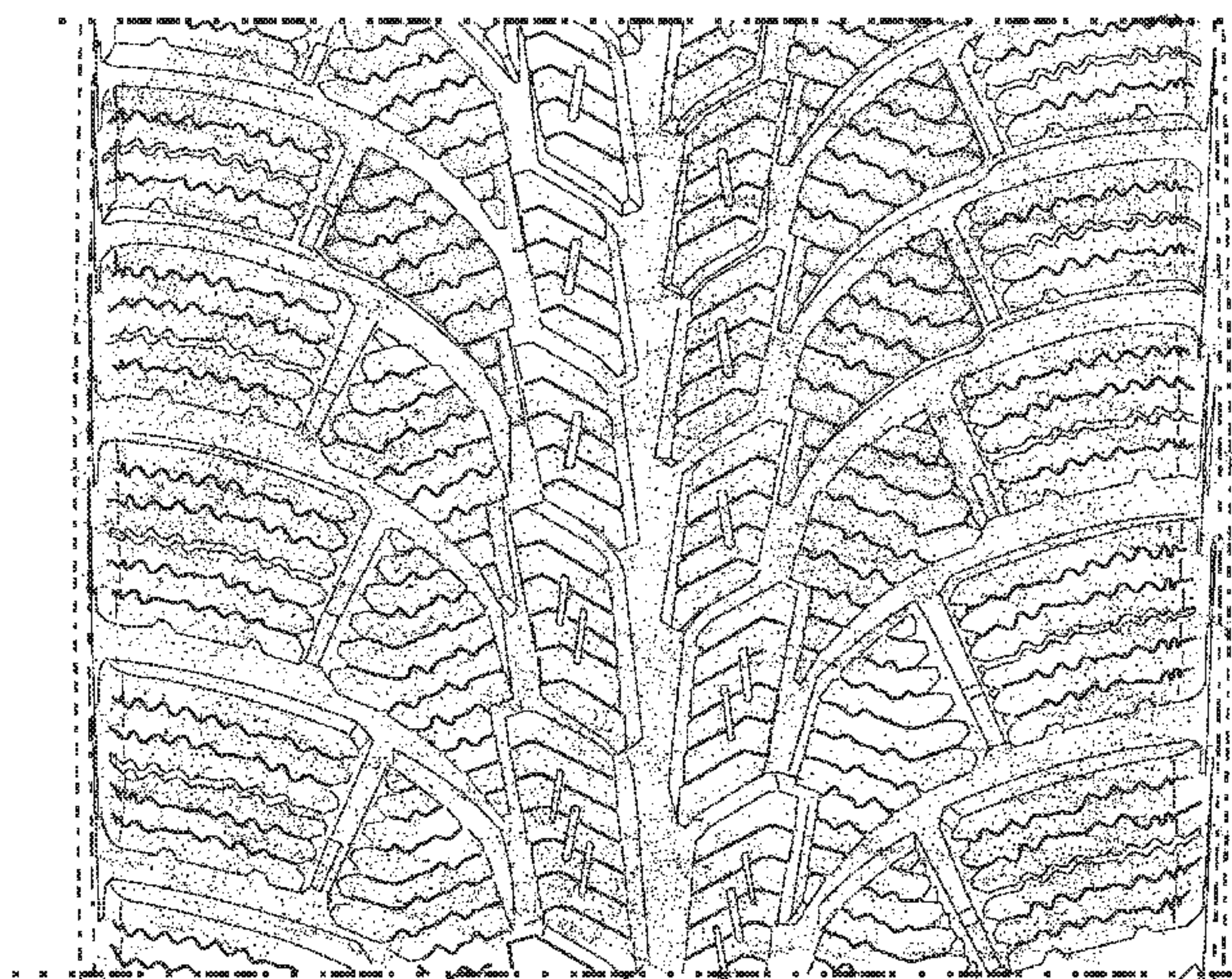
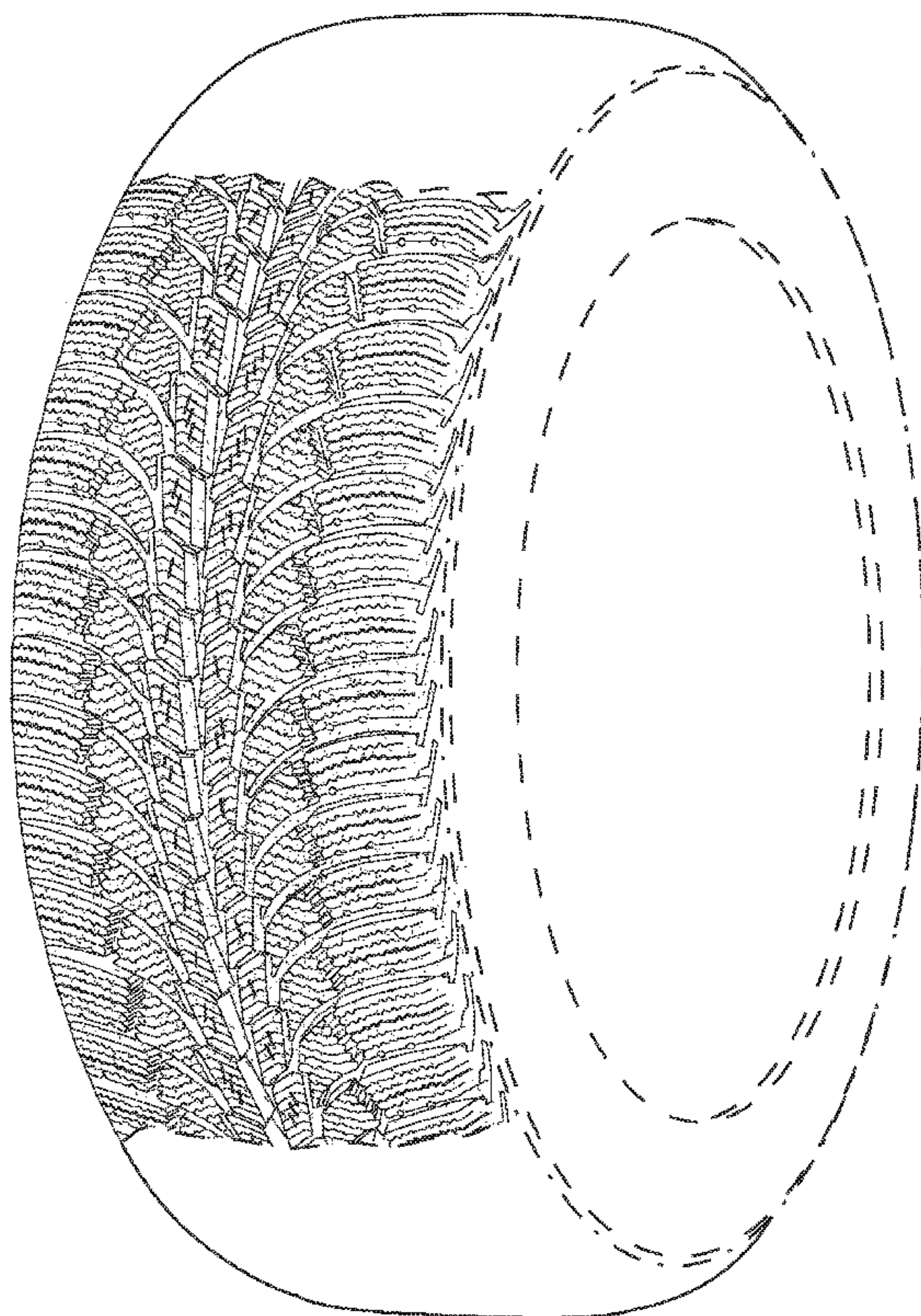

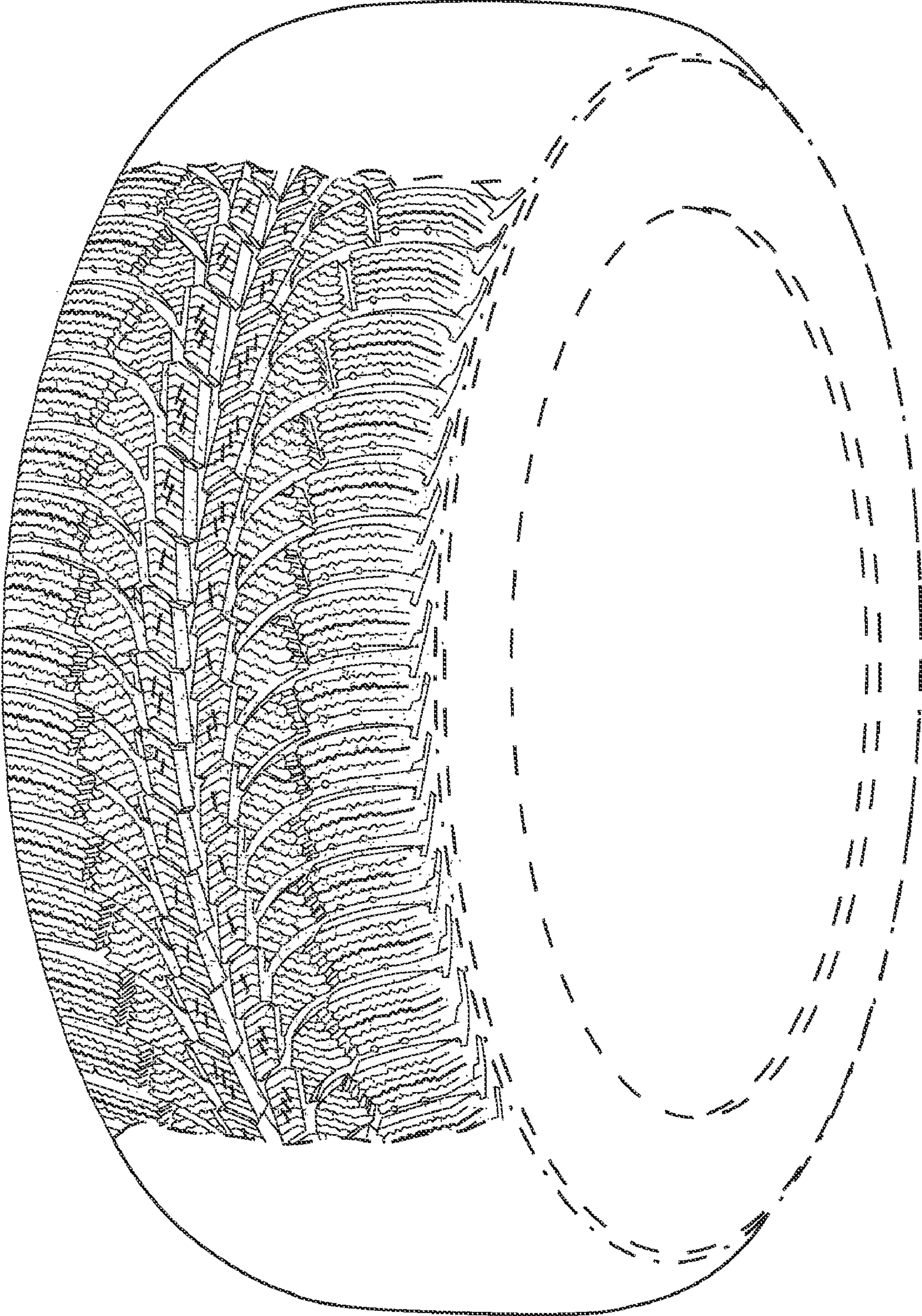

FIG. 1

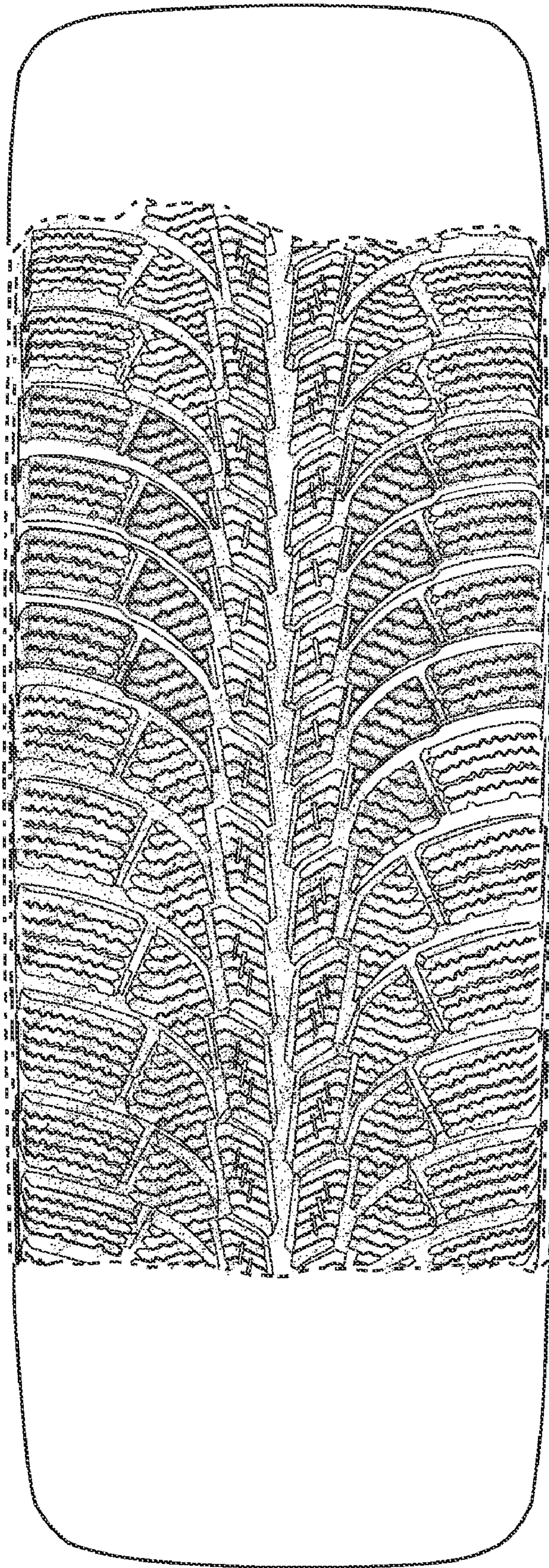

FIG. 2

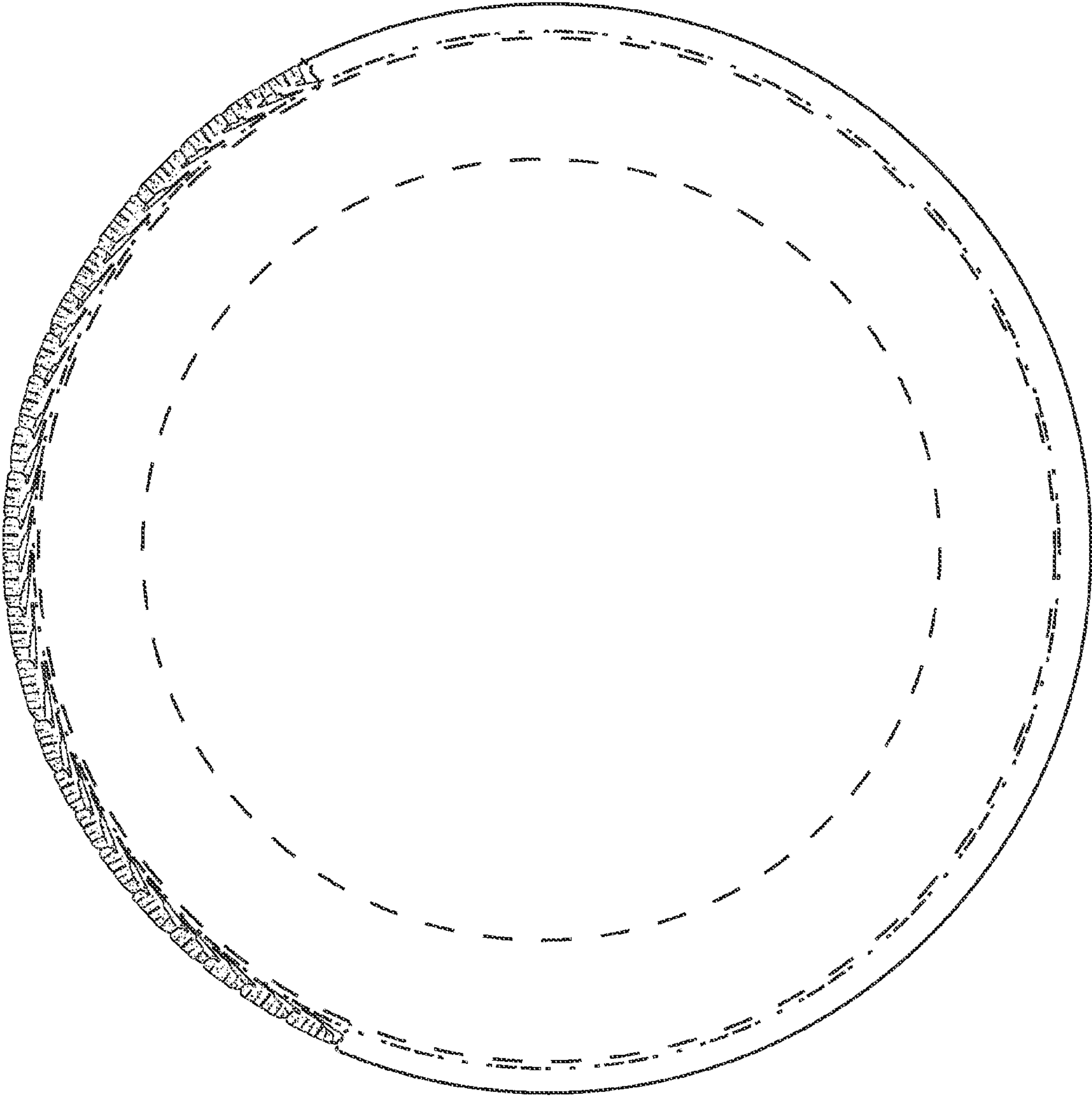

FIG. 3

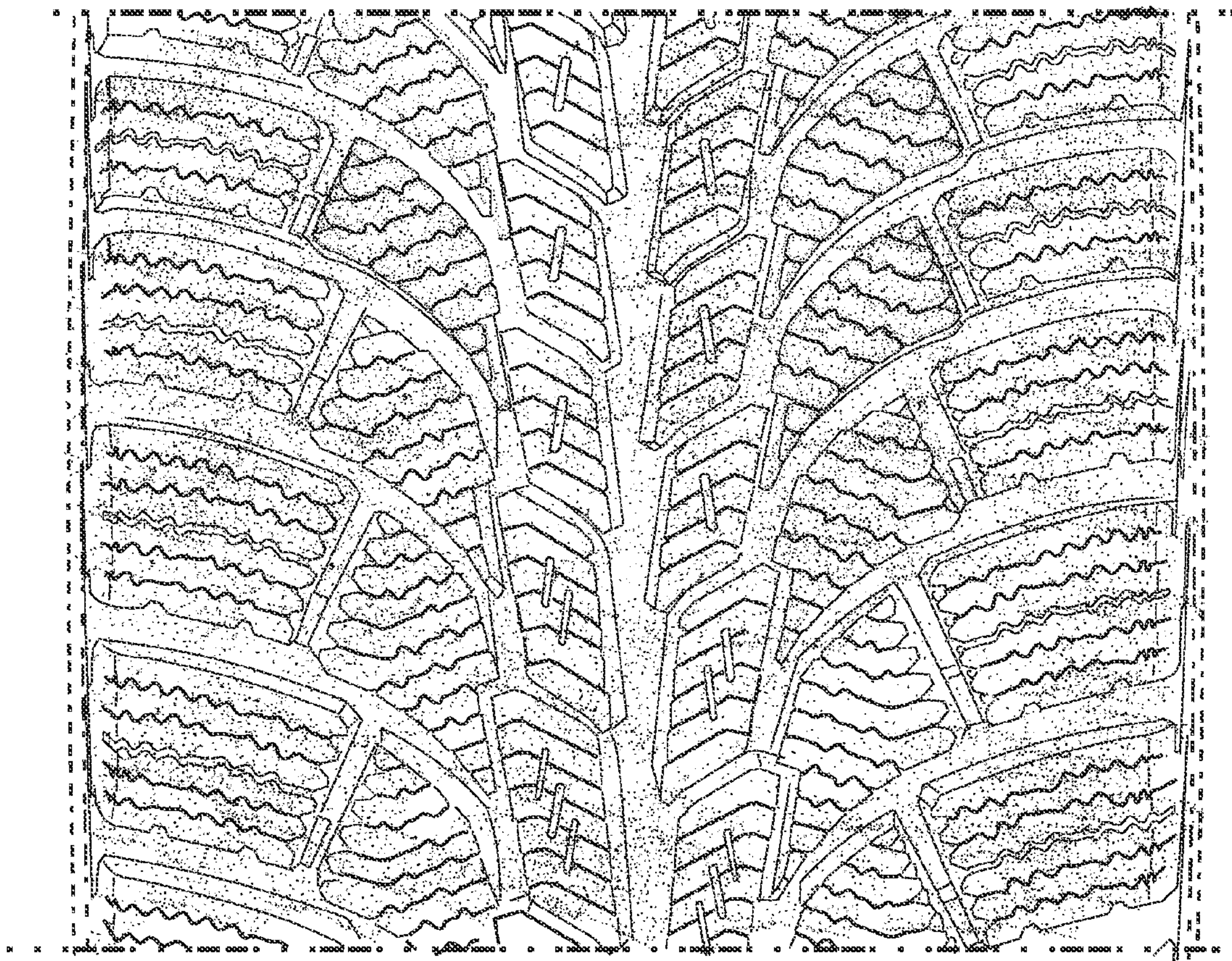

FIG. 4