



US00D598366S

(12) **United States Design Patent**
Kanemaru

(10) **Patent No.:** **US D598,366 S**

(45) **Date of Patent:** **** Aug. 18, 2009**

(54) **TREAD PORTION OF AN AUTOMOBILE TIRE**

(75) Inventor: **Shinya Kanemaru**, Chuo-ku (JP)

(73) Assignee: **Bridgestone Corporation**, Tokyo (JP)

(**) Term: **14 Years**

(21) Appl. No.: **29/264,433**

(22) Filed: **Aug. 10, 2006**

(30) **Foreign Application Priority Data**

Feb. 10, 2006 (JP) 2006-002998

(51) **LOC (9) Cl.** **12-15**

(52) **U.S. Cl.** **D12/543**

(58) **Field of Classification Search** D12/505-567;
152/209.1, 209.12, 209.18, 209.25

See application file for complete search history.

(56) **References Cited**

U.S. PATENT DOCUMENTS

D220,605 S *	4/1971	Hoke	D12/561
D350,319 S *	9/1994	Egan et al.	D12/564
D517,000 S *	3/2006	Allen et al.	D12/579
D541,734 S *	5/2007	Yoshiya	D12/549
D556,671 S *	12/2007	Nonaka	D12/567

FOREIGN PATENT DOCUMENTS

JP	962564	9/1996
JP	1169260	3/2003

* cited by examiner

Primary Examiner—Caron Veynar
Assistant Examiner—George D Kirschbaum
(74) *Attorney, Agent, or Firm*—Sughrue Mion, PLLC

(57) **CLAIM**

The ornamental design for a tread portion of an automobile tire, as shown and described.

DESCRIPTION

FIG. 1 is a perspective view of an automobile tire, it being understood that the tread pattern repeats uniformly throughout the circumference of the tire.

FIG. 2 is a front elevation view thereof. A top plan view and a bottom plan view are identical with the front elevation view.

FIG. 3 is a rear elevation view thereof.

FIG. 4 is a right side elevation view thereof.

FIG. 5 is a left side elevation view thereof.

FIG. 6 is an enlarged fragmentary front view thereof; and,

FIG. 7 is an enlarged cross-sectional view thereof taken along line 7—7 in FIG. 6.

In the drawings, the broken lines defining a tire sidewall and inner bead depict environmental subject matter that forms no part of the claimed design.

In the drawings, the dark stippled surface shading represents the recessed portion of the tread grooves, having the depth shown in FIG. 7.

1 Claim, 7 Drawing Sheets

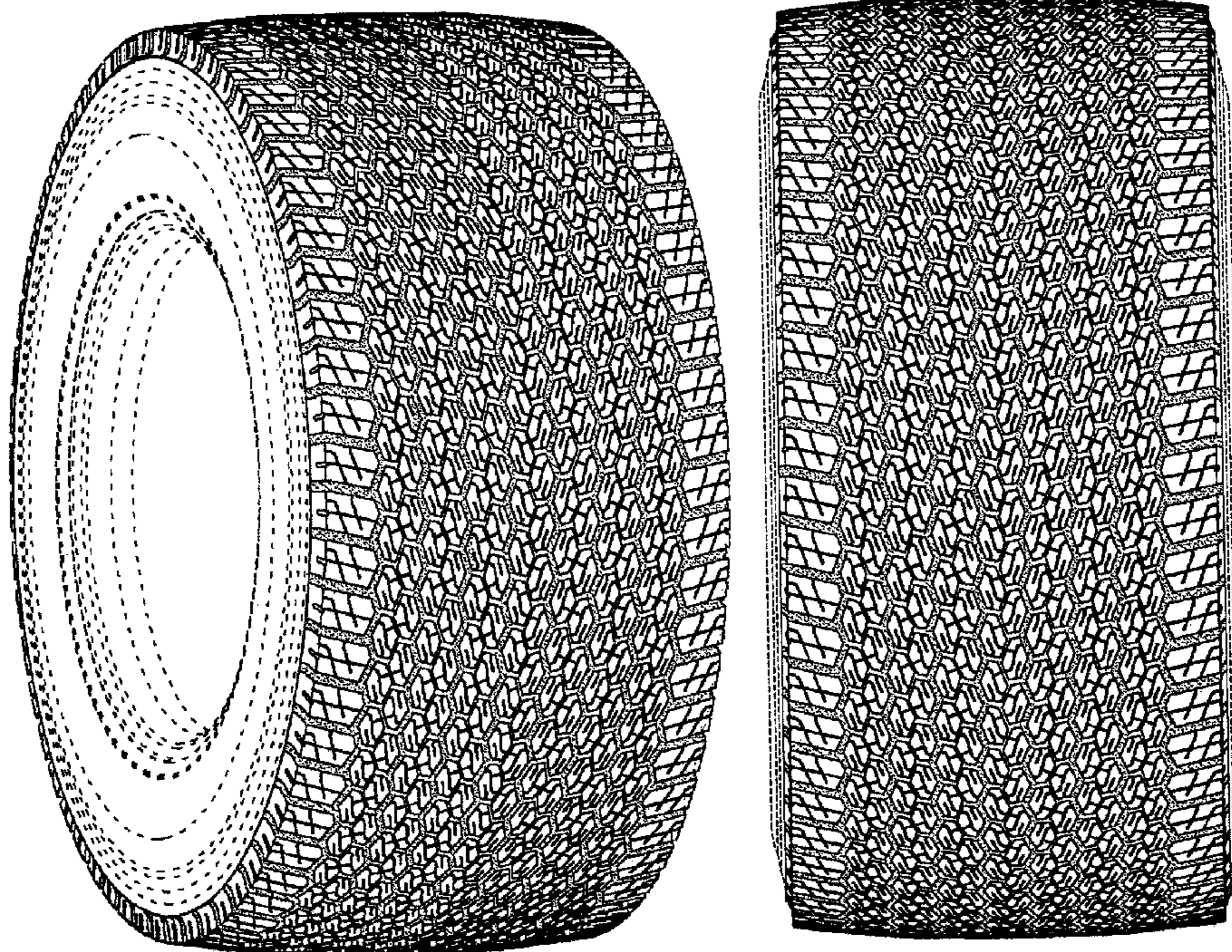

FIG. 1

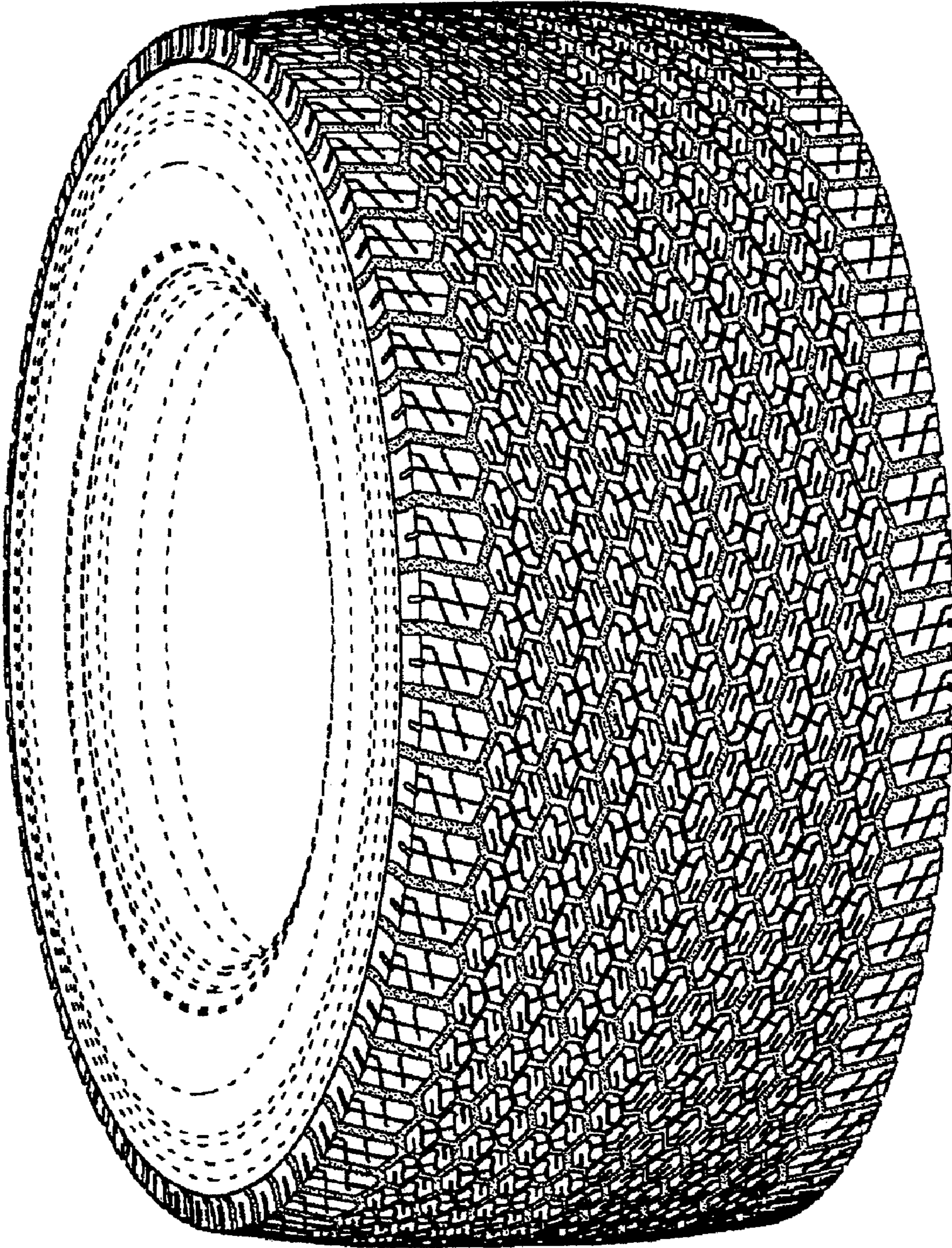

FIG. 2

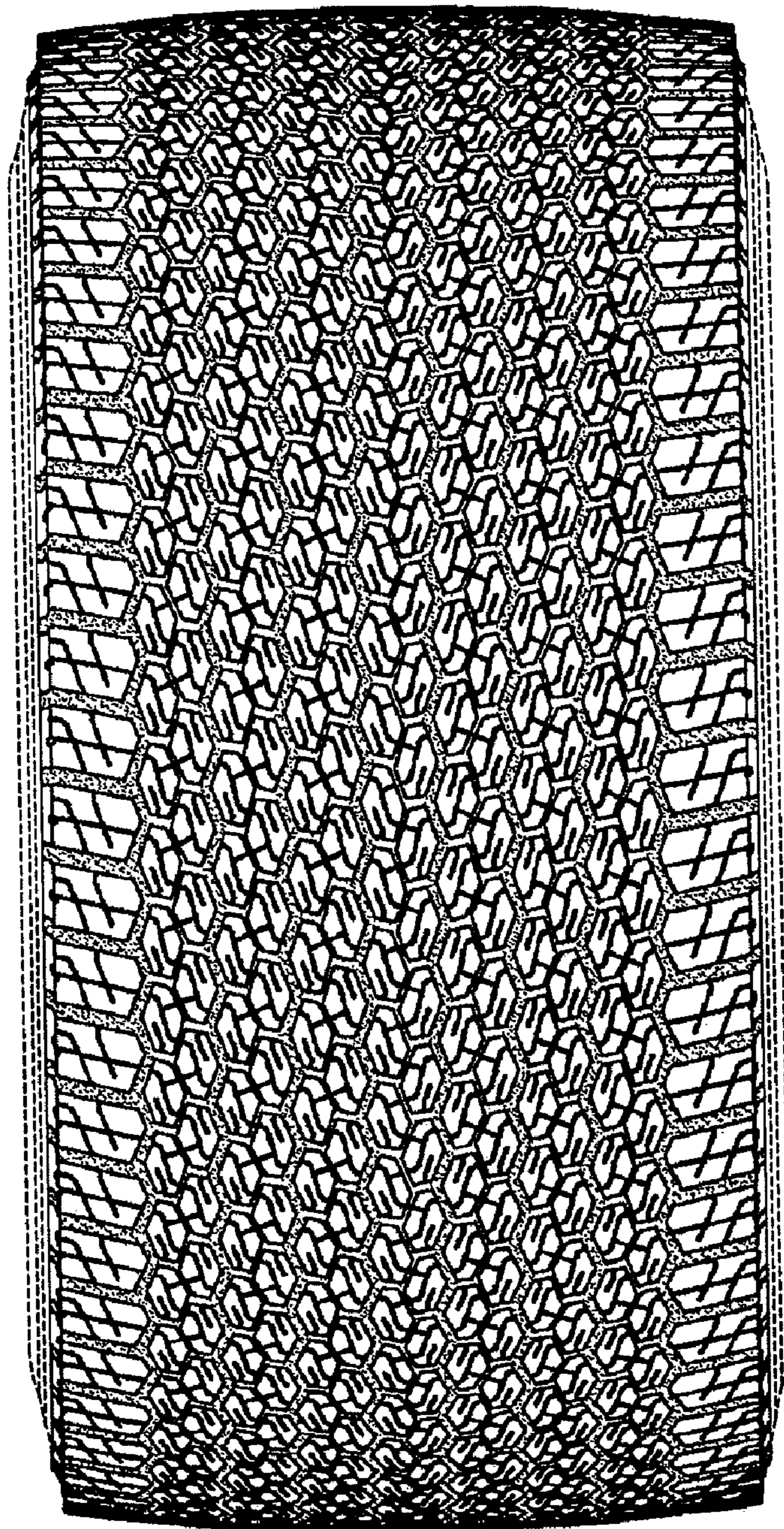

FIG. 3

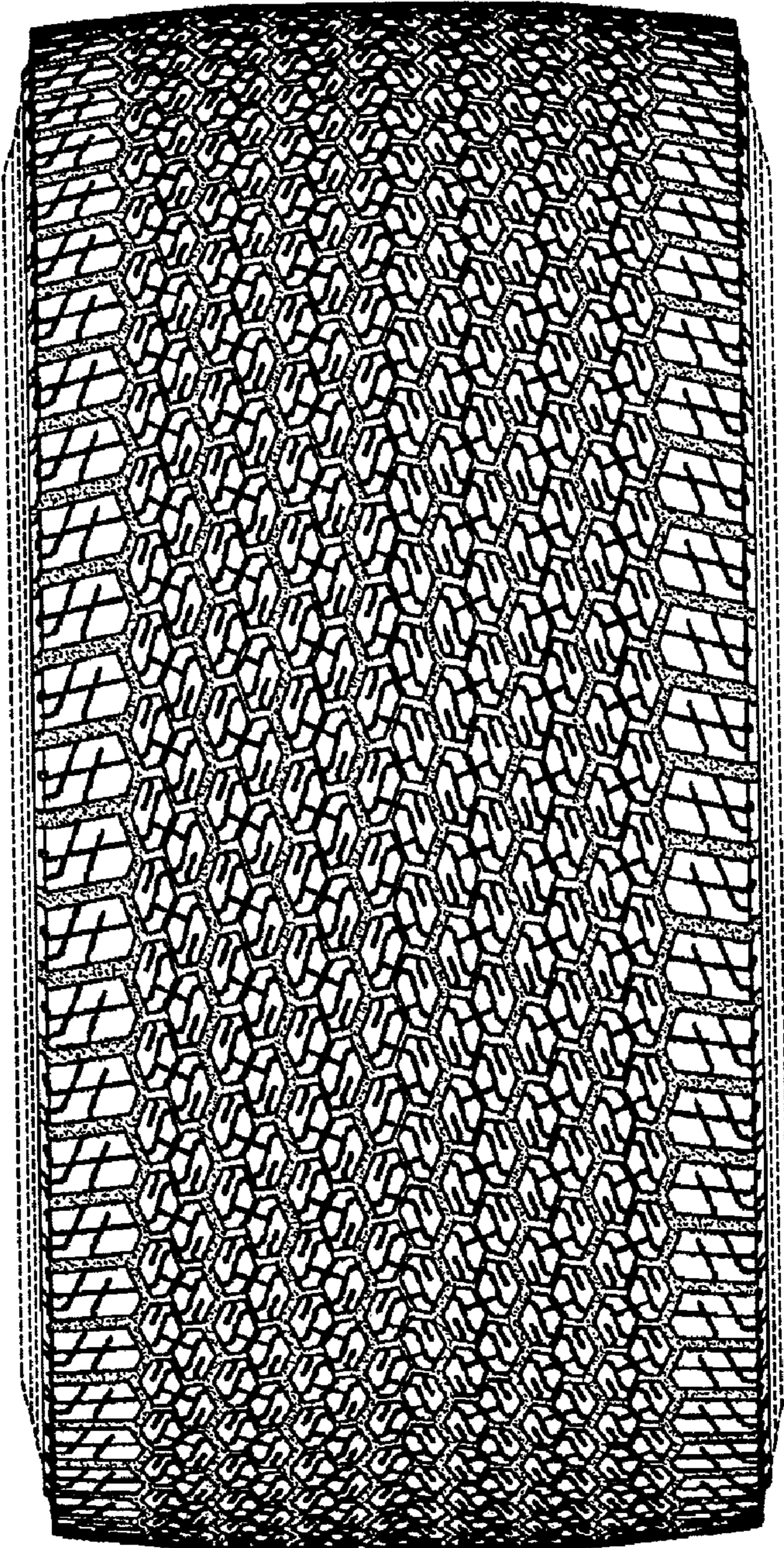

FIG. 4

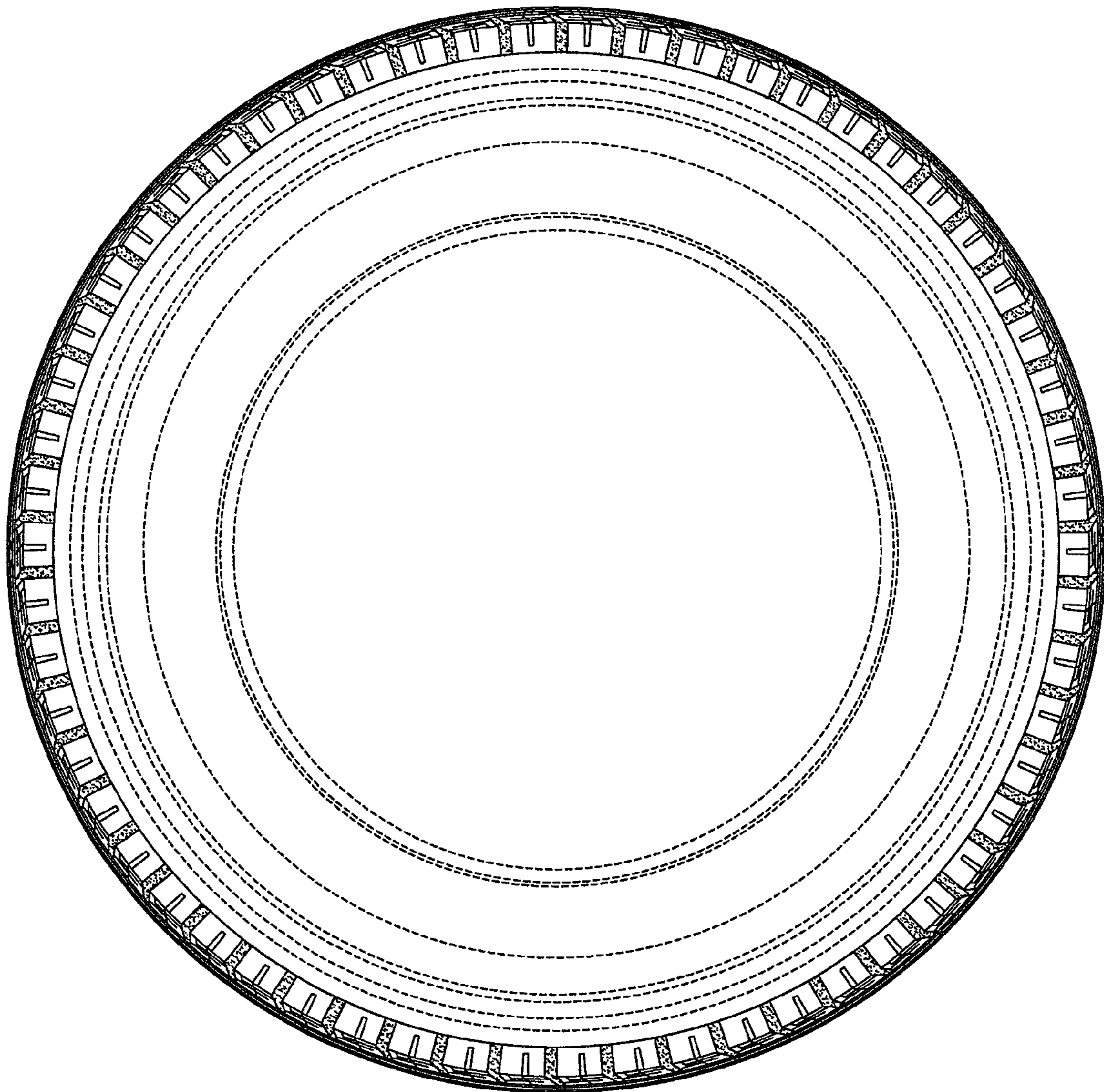

FIG. 5

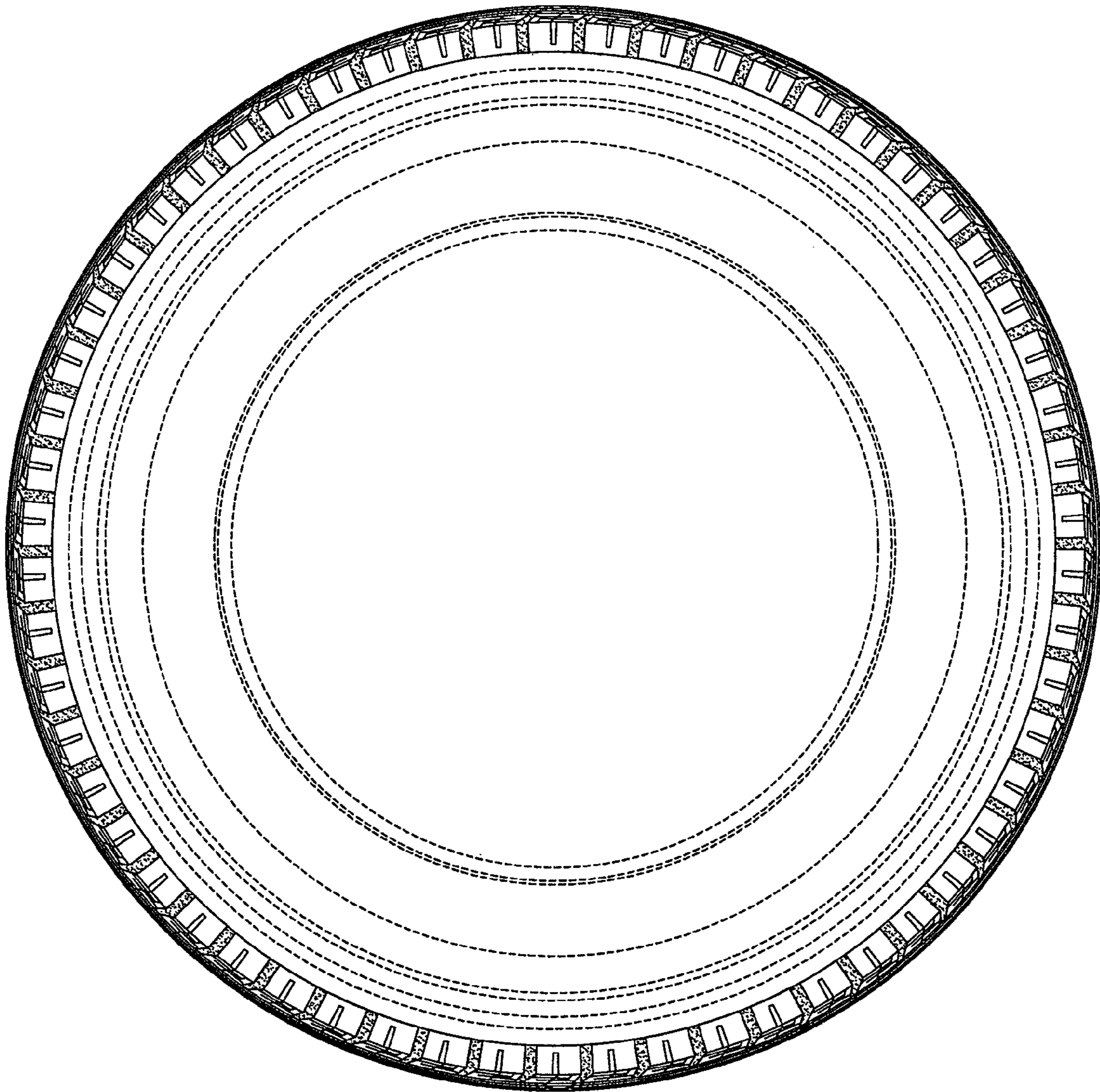

FIG. 6

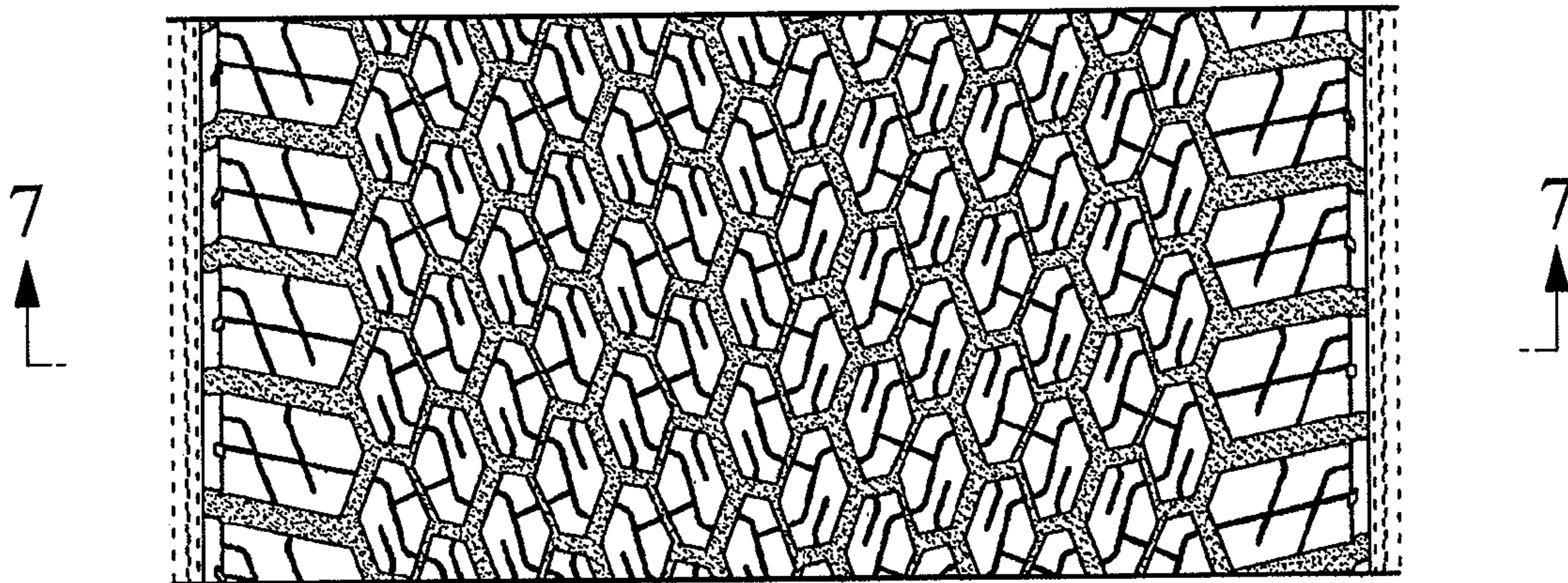

FIG. 7

