

US00D598365S

(12) **United States Design Patent**  
**Tagashira et al.**

(10) **Patent No.:** **US D598,365 S**

(45) **Date of Patent:** **\*\* Aug. 18, 2009**

(54) **TIRE FOR AUTOMOBILE**

D572,653 S \* 7/2008 Knowles et al. .... D12/521

(75) Inventors: **Masao Tagashira**, Hyogo (JP);  
**Hiroyuki Kurosawa**, Hyogo-ken (JP)

\* cited by examiner

*Primary Examiner*—Stacia Cadmus

(73) Assignee: **The Goodyear Tire & Rubber Company**, Akron, OH (US)

(74) *Attorney, Agent, or Firm*—Richard B. O’Planick

(\*\*) Term: **14 Years**

(57) **CLAIM**

The ornamental design for a tire for automobile, as shown and described.

(21) Appl. No.: **29/332,141**

(22) Filed: **Feb. 10, 2009**

**DESCRIPTION**

(51) **LOC (9) Cl.** ..... **12-15**

(52) **U.S. Cl.** ..... **D12/521; D12/517**

(58) **Field of Classification Search** ..... D12/505,  
D12/514–532, 900–901; 152/209.1, 209.8–209.19,  
152/209.25, 209.28, 455

FIG. 1 is a perspective view of a tire for automobile showing our new design, it being understood that the pattern repeats uniformly throughout the circumference of the tread;

FIG. 2 is a front elevational view thereof;

FIG. 3 is a right side elevational view thereof; or the opposite side elevational view being identical thereto;

See application file for complete search history.

FIG. 4 is an enlarged fragmentary front elevational view thereof;

(56) **References Cited**

**U.S. PATENT DOCUMENTS**

D388,379 S	12/1997	Harpes et al. ....	D12/147
D405,740 S	2/1999	Heinen et al. ....	D12/147
D470,101 S	2/2003	Heinen .....	D12/584
D471,513 S	3/2003	Hirai .....	D12/588
D471,860 S	3/2003	Murata .....	D12/584
D490,047 S *	5/2004	Heinen et al. ....	D12/524
D512,013 S *	11/2005	Delu et al. ....	D12/521
D513,400 S	1/2006	Sakaguchi et al. ....	D12/523
D515,019 S	2/2006	Umstot et al. ....	D12/519
D519,442 S	4/2006	Sakaguchi et al. ....	D12/519
D524,722 S *	7/2006	Dumigan .....	D12/517
D546,272 S *	7/2007	Shinohara et al. ....	D12/521
D559,766 S *	1/2008	Hirai .....	D12/519
D568,234 S *	5/2008	Shinohara et al. ....	D12/521

FIG. 5 is a perspective view of a second embodiment of a tire for automobile showing our new design, it being understood that the pattern repeats uniformly throughout the circumference of the tread and that the opposite side perspective view is identical thereto; and,

FIG. 6 is a front elevational view of a second embodiment, it being understood that an enlarged fragmentary view thereof would be substantially identical to that shown in FIG. 4, with the exception of the inclusion of the sidewall in solid lines.

In the drawings, the broken lines showing of the sidewall, inner bead and the peripheral boundary between the tire tread and the sidewall in FIGS. 1 through 4 depict environmental subject matter and form no part of the claimed design.

**1 Claim, 6 Drawing Sheets**

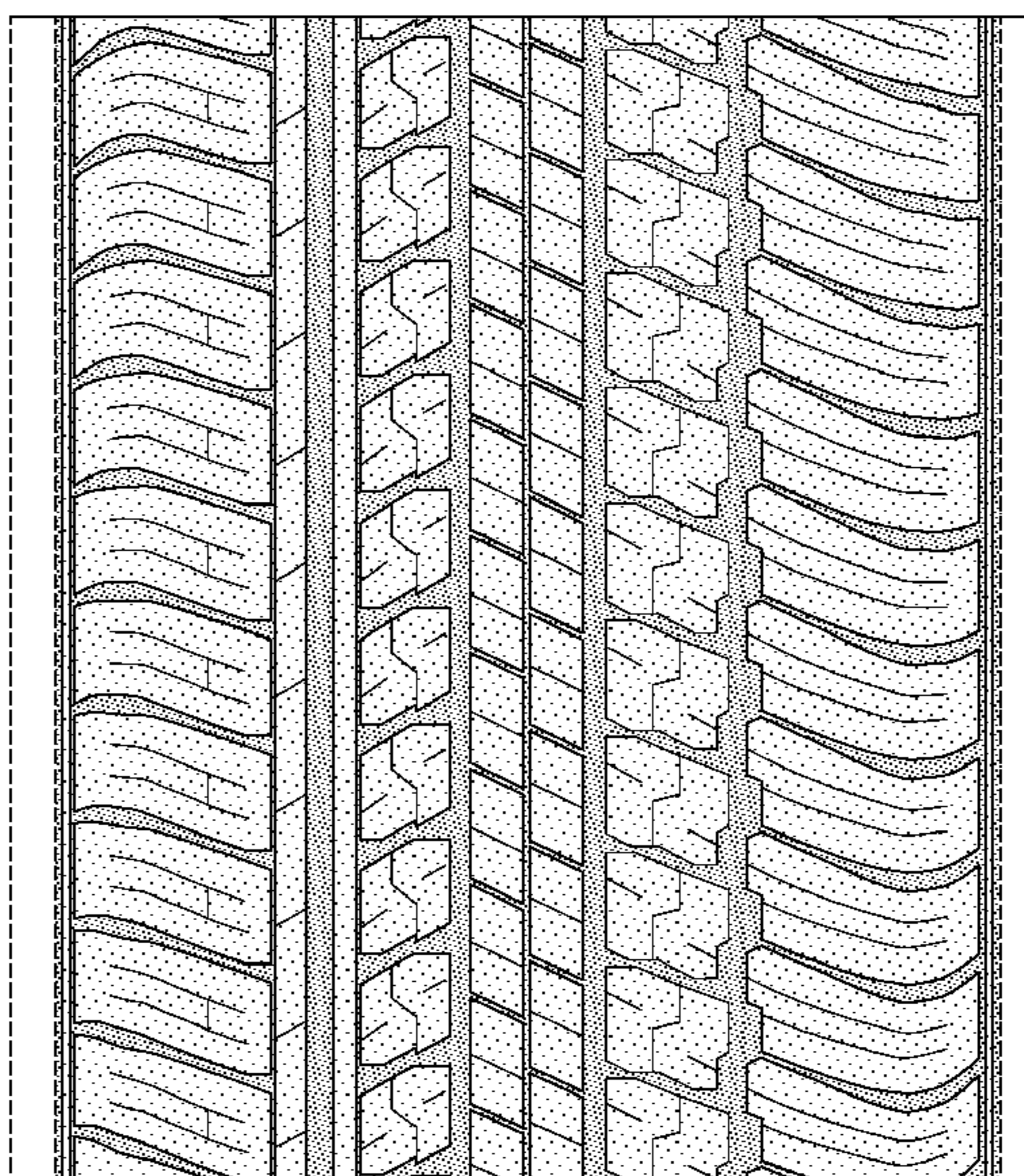
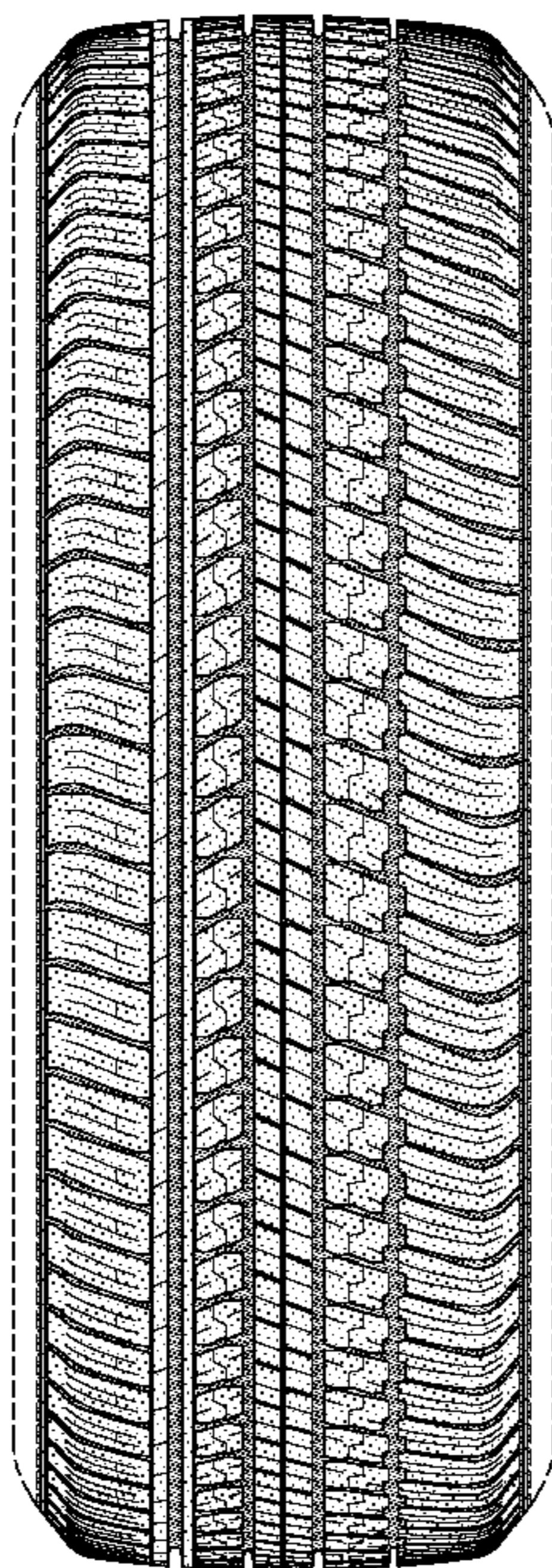



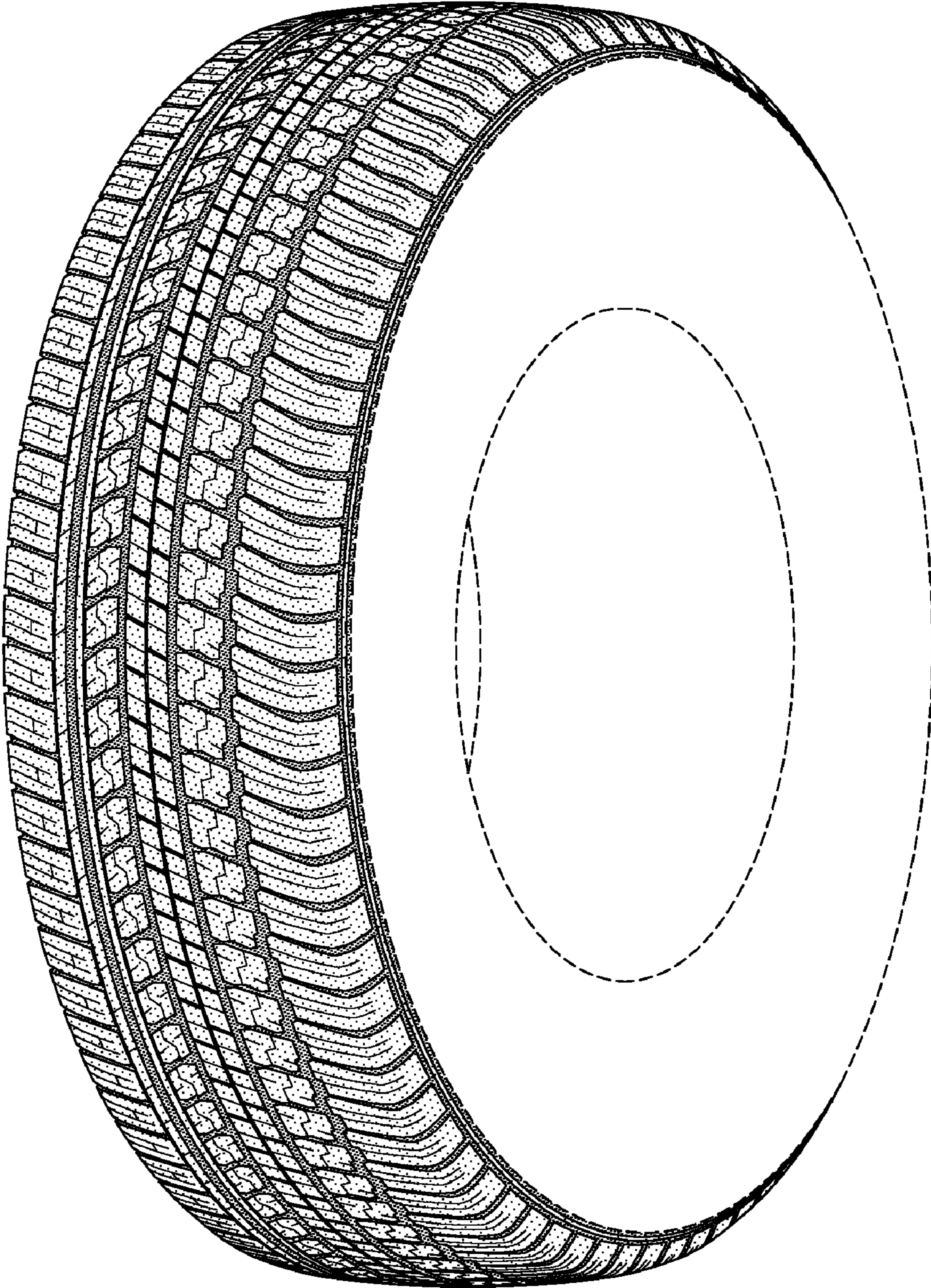

FIG-1

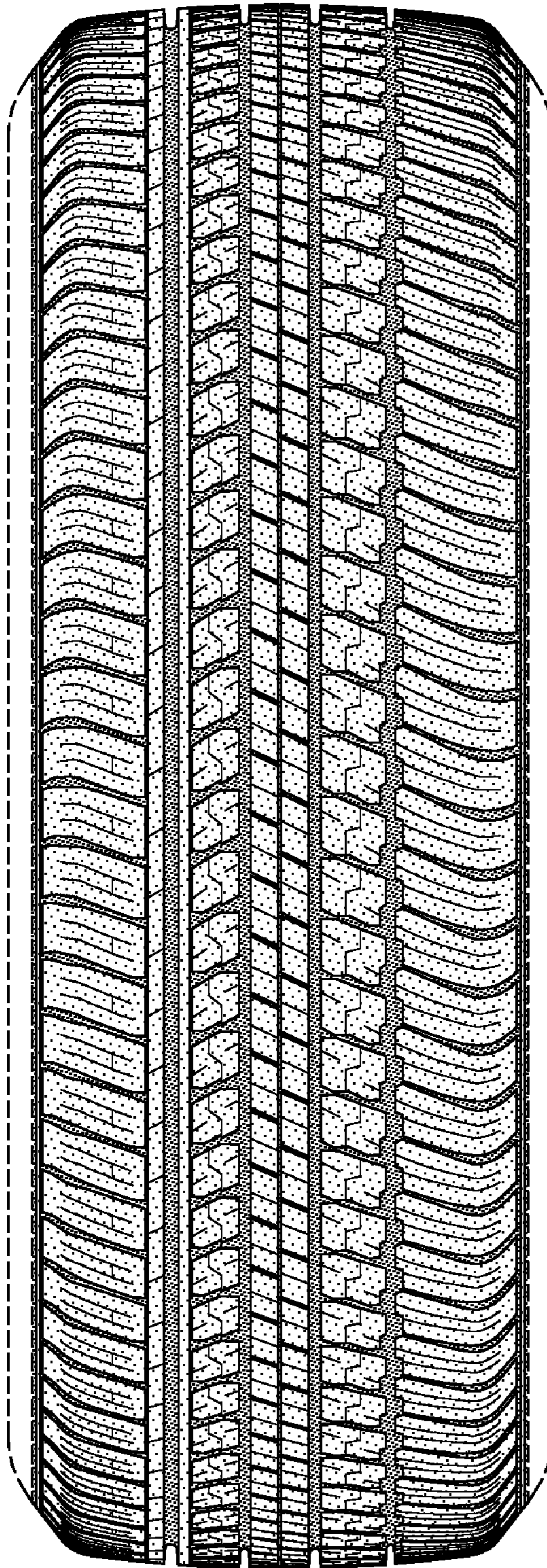

FIG-2



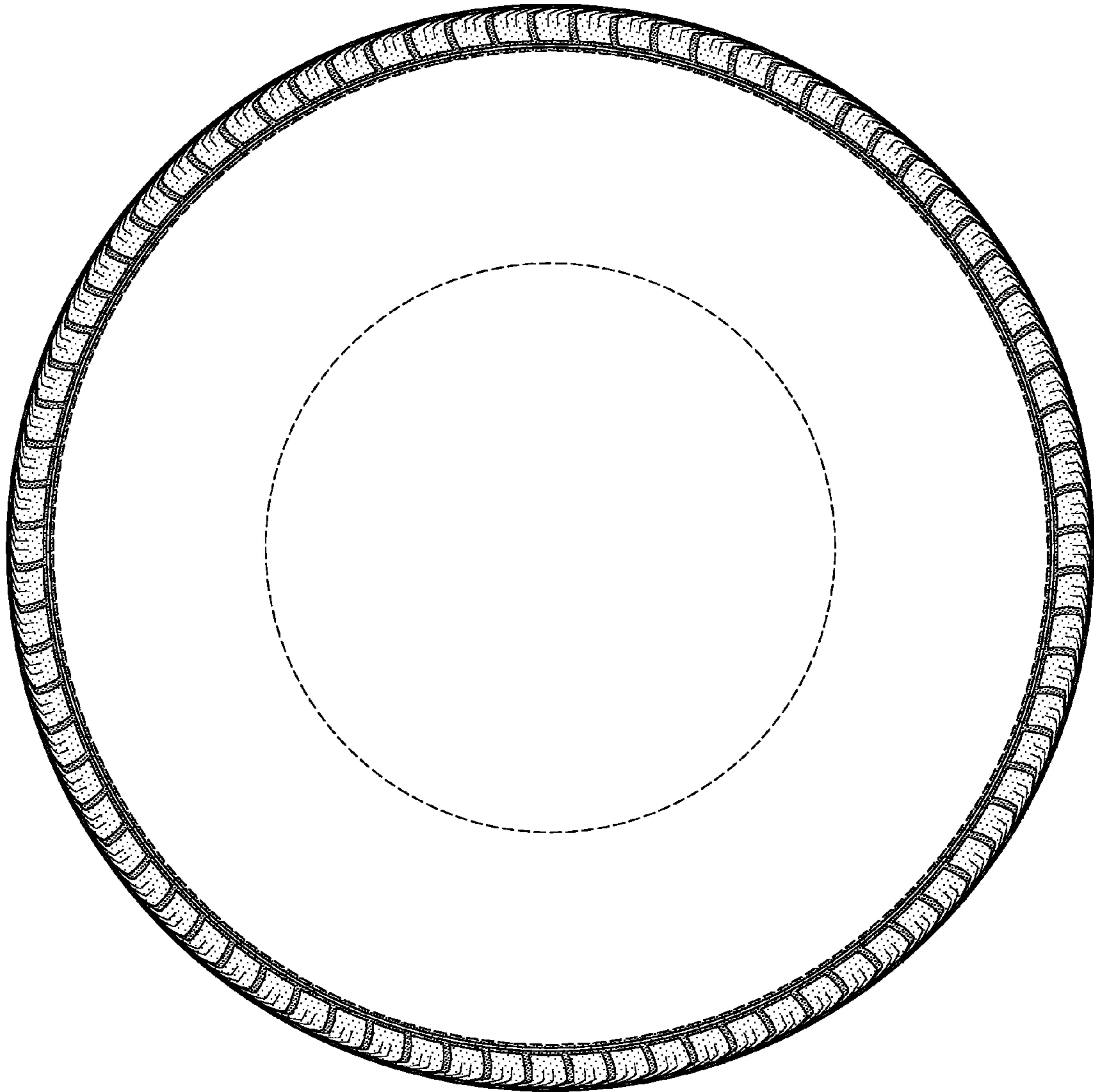

FIG-3

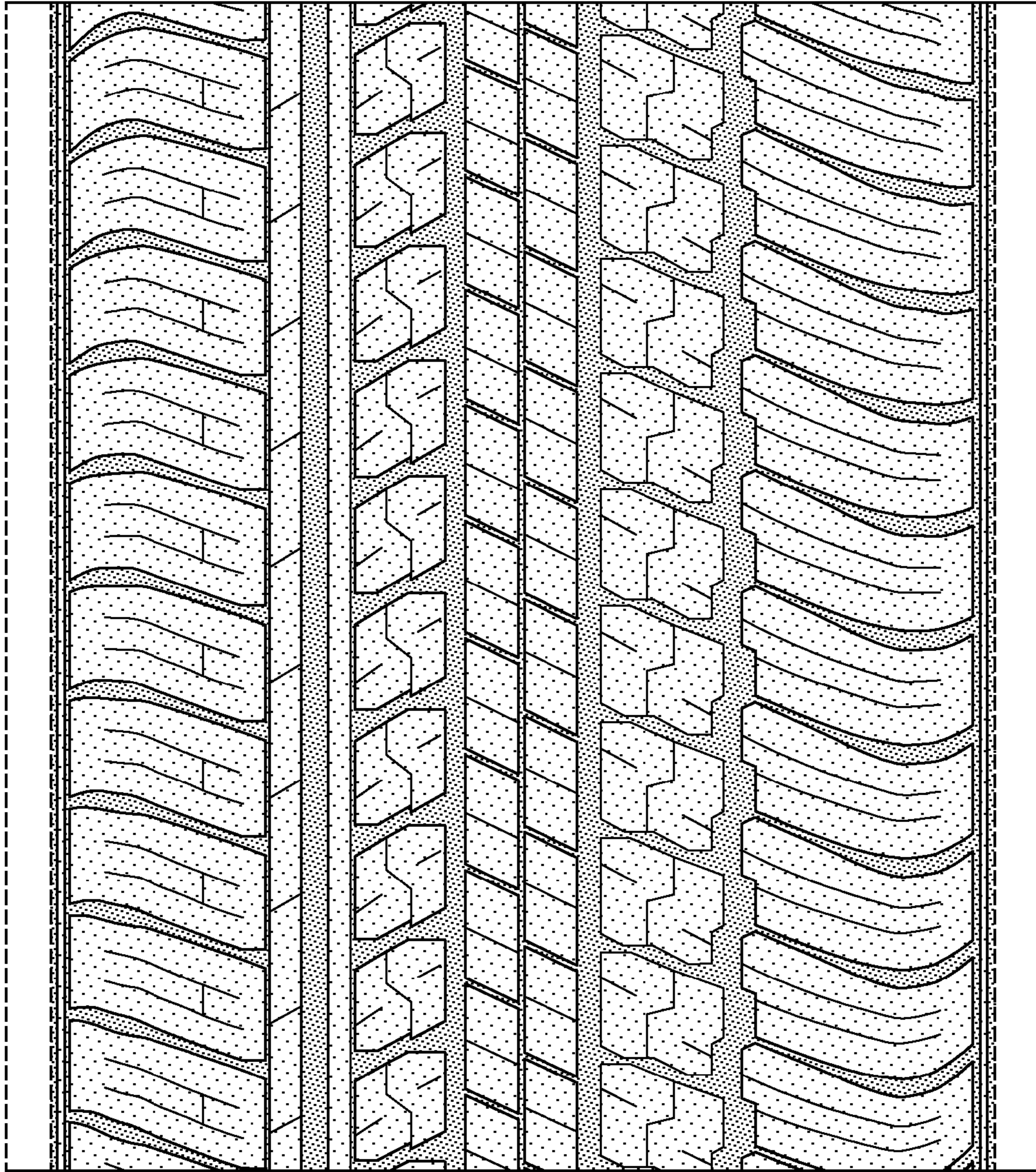

FIG-4



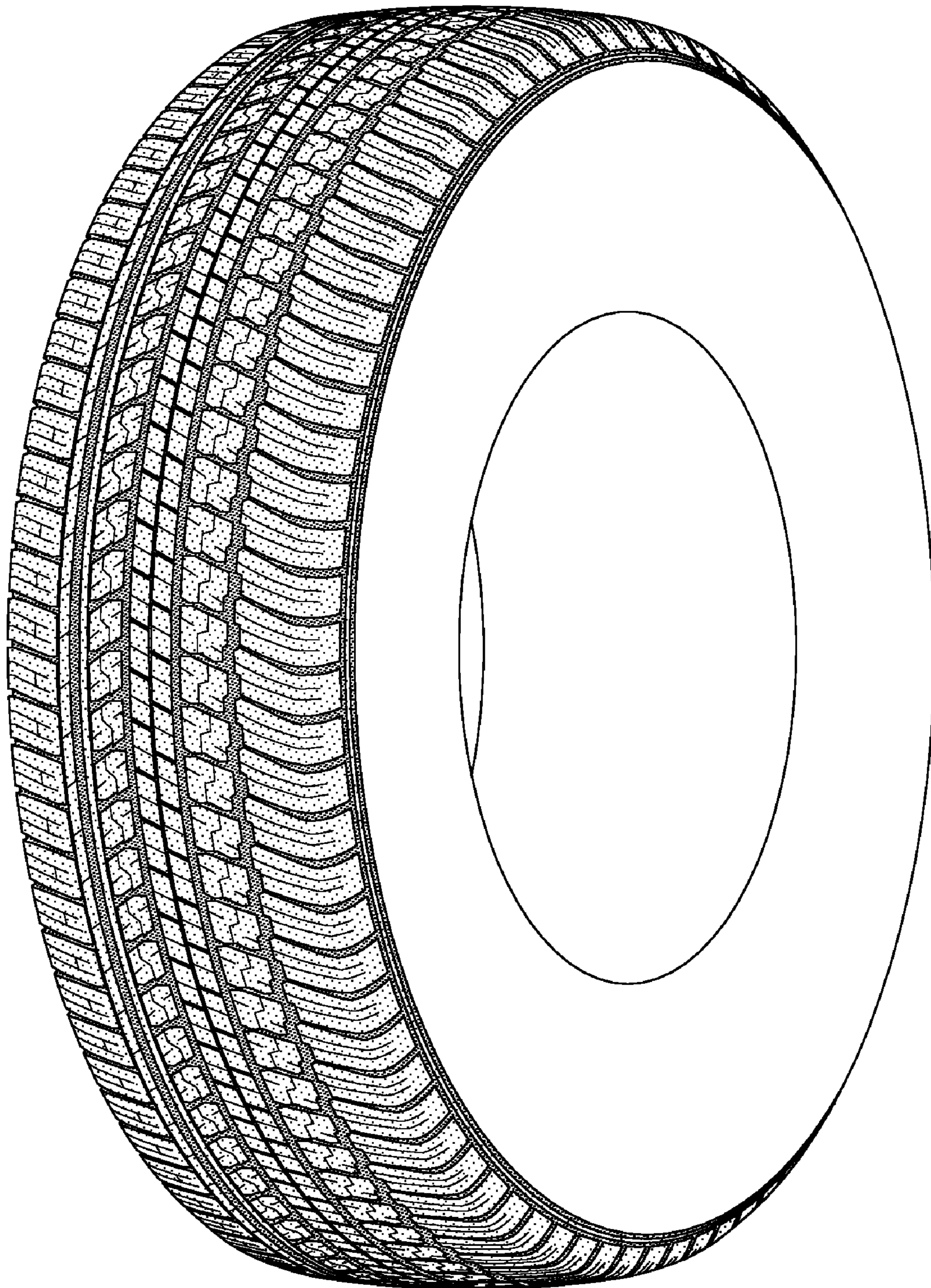

FIG-5

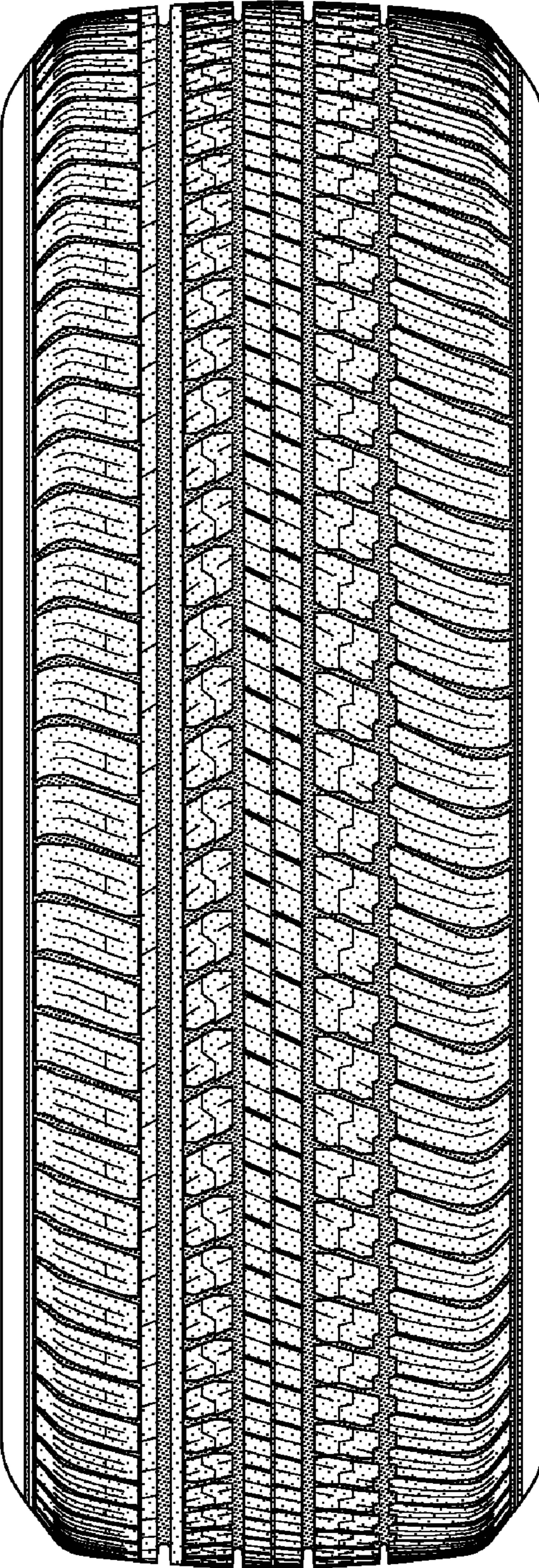

FIG-6