

US00D598363S

(12) **United States Design Patent**
Misumi

(10) **Patent No.:** **US D598,363 S**

(45) **Date of Patent:** **** Aug. 18, 2009**

(54) **TIRE FOR AUTOMOBILE**

(75) Inventor: **Hideki Misumi**, Hyogo (JP)

(73) Assignee: **The Goodyear Tire & Rubber Company**, Akron, OH (US)

(**) Term: **14 Years**

(21) Appl. No.: **29/332,146**

(22) Filed: **Feb. 10, 2009**

(30) **Foreign Application Priority Data**

Sep. 18, 2008 (JP) 2008-023852

(51) **LOC (9) Cl.** **12-15**

(52) **U.S. Cl.** **D12/515; D12/519**

(58) **Field of Classification Search** D12/500-501,
D12/505-506, 513-532; 152/209.1, 209.8-209.18,
152/209.25-209.28, 455

See application file for complete search history.

(56) **References Cited**

U.S. PATENT DOCUMENTS

D441,327 S	5/2001	Graas	D12/146
D501,179 S *	1/2005	Iga et al.	D12/518
D513,603 S	1/2006	Shondel	D12/524
D522,442 S	6/2006	Shirouzu	D12/515
D531,116 S	10/2006	Heinen et al.	D12/590
D542,217 S	5/2007	Heinen et al.	D12/555
D582,339 S *	12/2008	Kang	D12/519
D582,838 S *	12/2008	Park et al.	D12/524
D586,725 S *	2/2009	Fontaine et al.	D12/519
D588,521 S *	3/2009	Tomatsu et al.	D12/519
D588,979 S *	3/2009	Kiwaki	D12/515

D590,765 S * 4/2009 Matsumoto D12/519

* cited by examiner

Primary Examiner—Stacia Cadmus

(74) *Attorney, Agent, or Firm*—Richard B. O’Planick

(57) **CLAIM**

The ornamental design for a tire for automobile, as shown and described.

DESCRIPTION

FIG. 1 is a perspective view of a tire for automobile showing my new design, it being understood that the pattern repeats uniformly throughout the circumference of the tread;

FIG. 2 is a front elevational view thereof;

FIG. 3 is a right side elevational view thereof;

FIG. 4 is a left side elevational view thereof;

FIG. 5 is an enlarged fragmentary front elevational view thereof;

FIG. 6 is a perspective view of a second embodiment of a tire for automobile showing my new design, it being understood that the pattern repeats uniformly throughout the circumference of the tread; and,

FIG. 7 is a front elevational view of a second embodiment, it being understood that an enlarged fragmentary view thereof would be substantially identical to that shown in FIG. 5, with the exception of the inclusion of the sidewall in solid lines.

In the drawings, the broken lines showing of the sidewall, inner bead and the peripheral boundary between the tire tread and the sidewall in FIGS. 1 through 5 depict environmental subject matter and form no part of the claimed design.

1 Claim, 7 Drawing Sheets

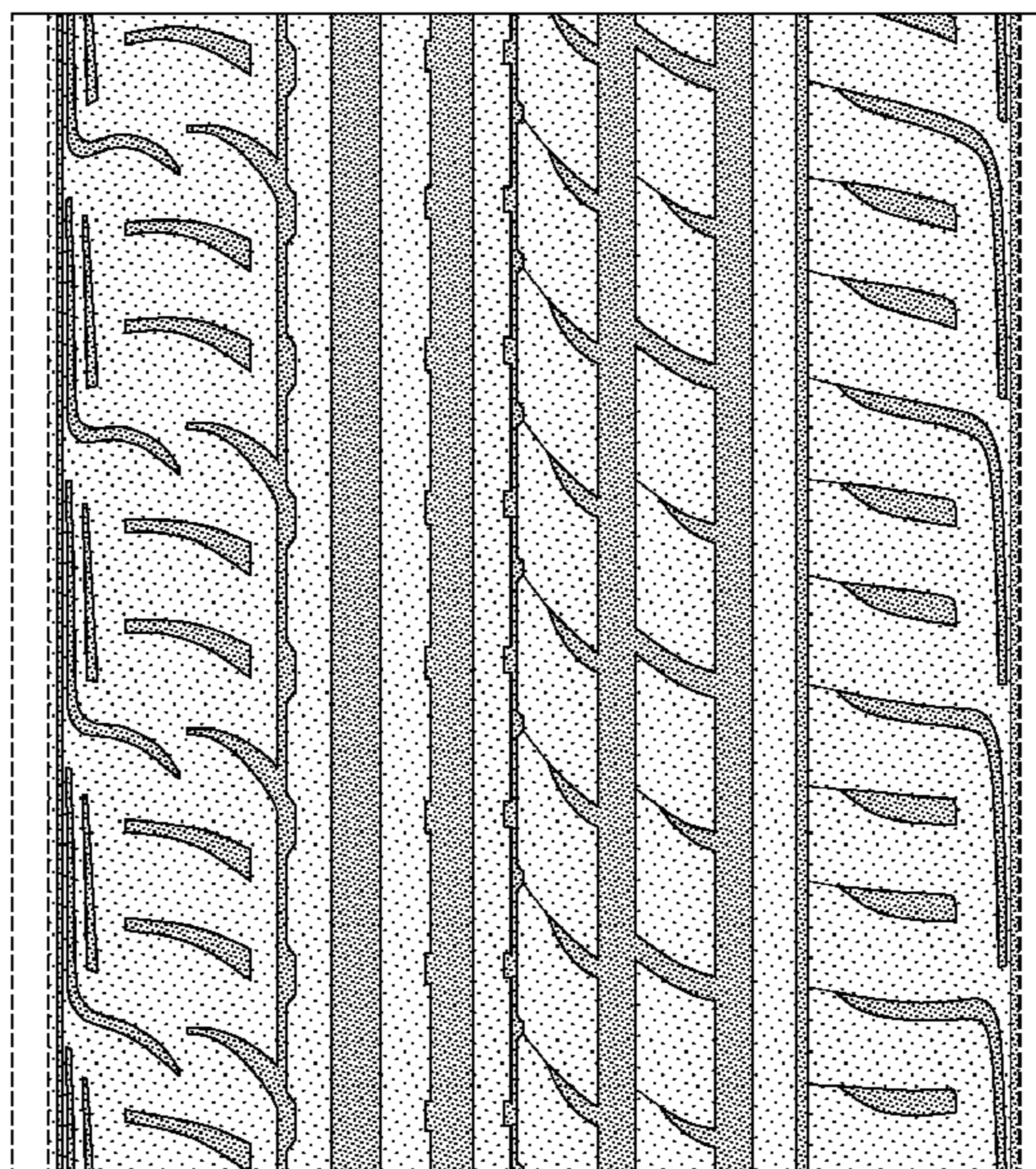
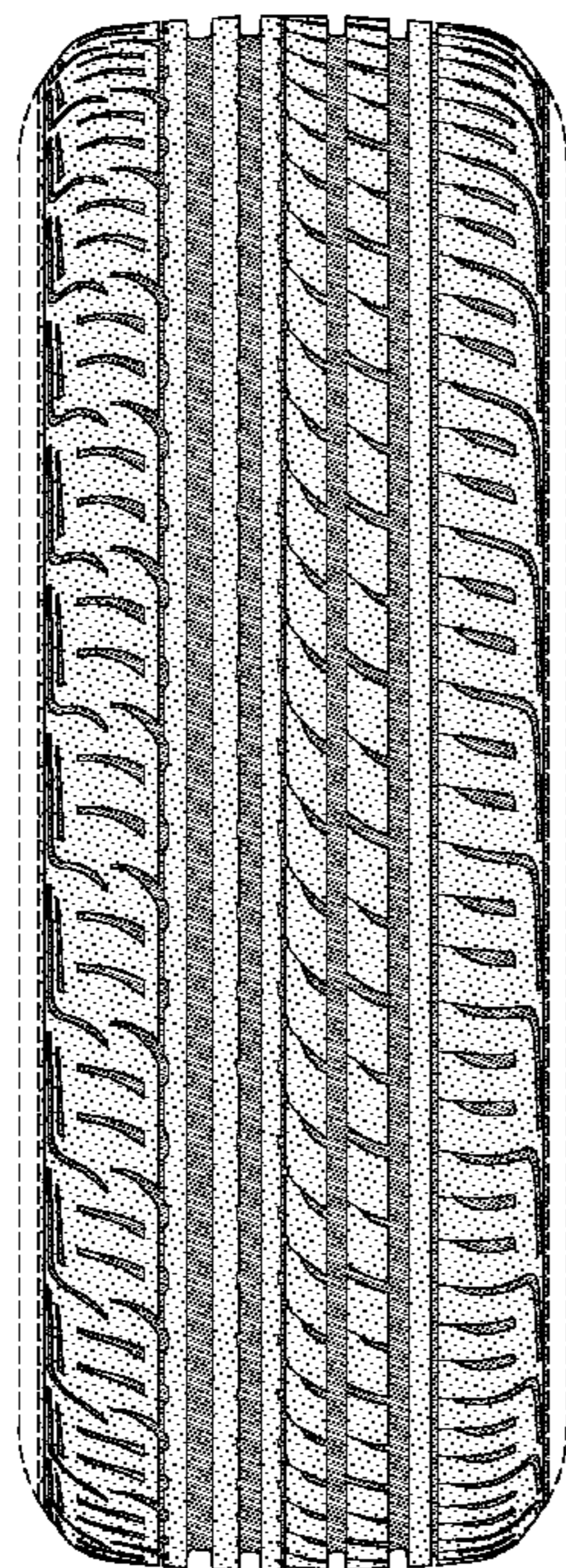

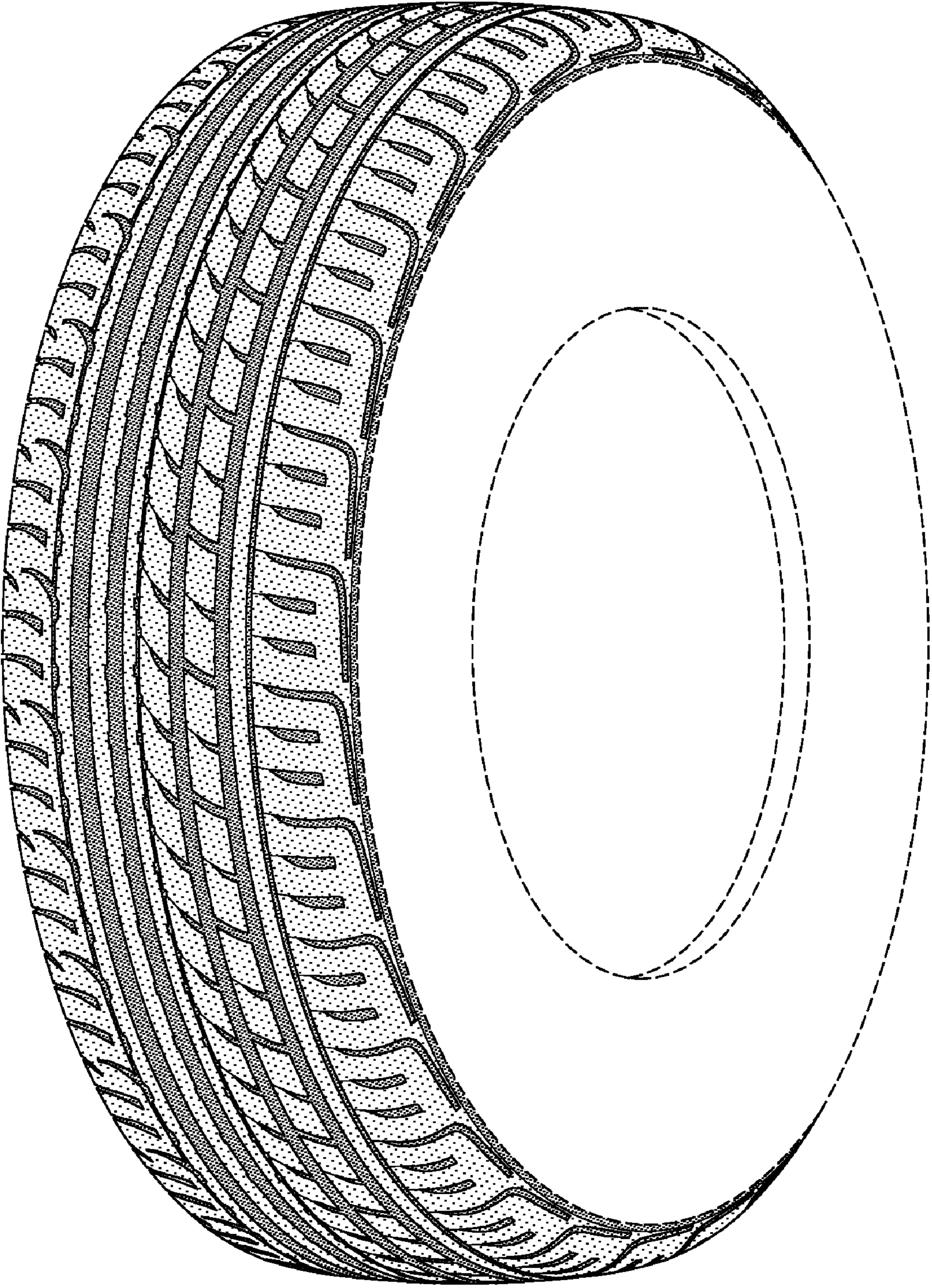

FIG-1

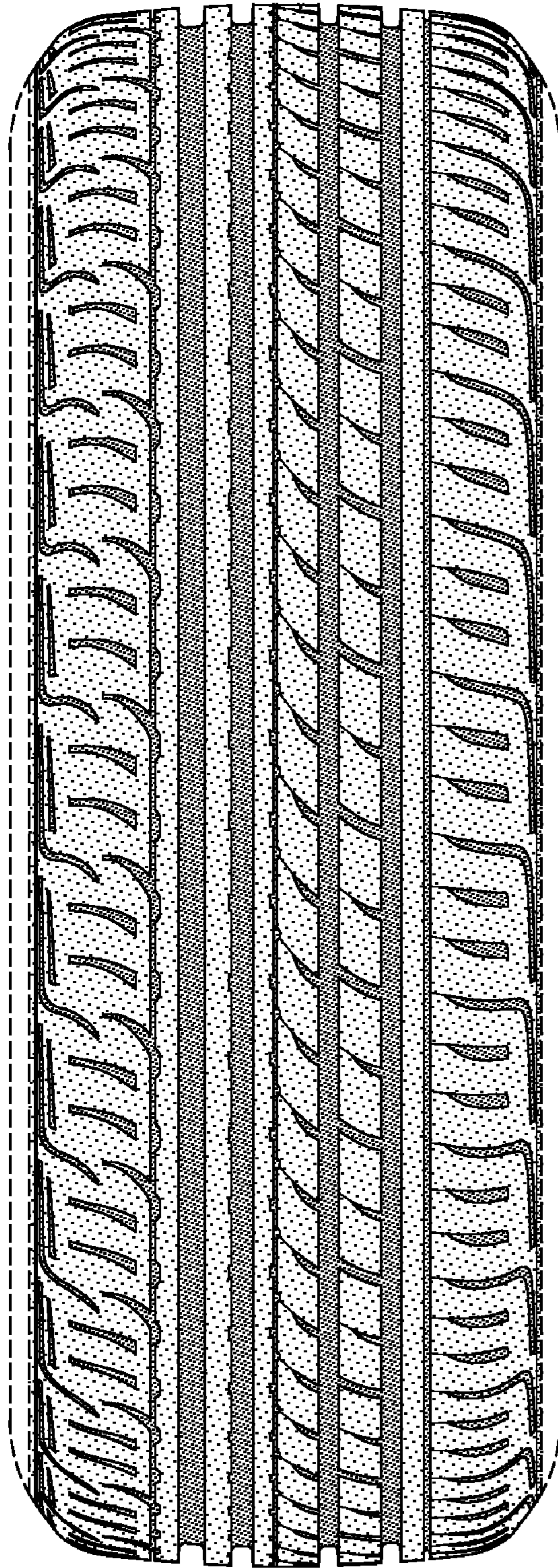

FIG-2

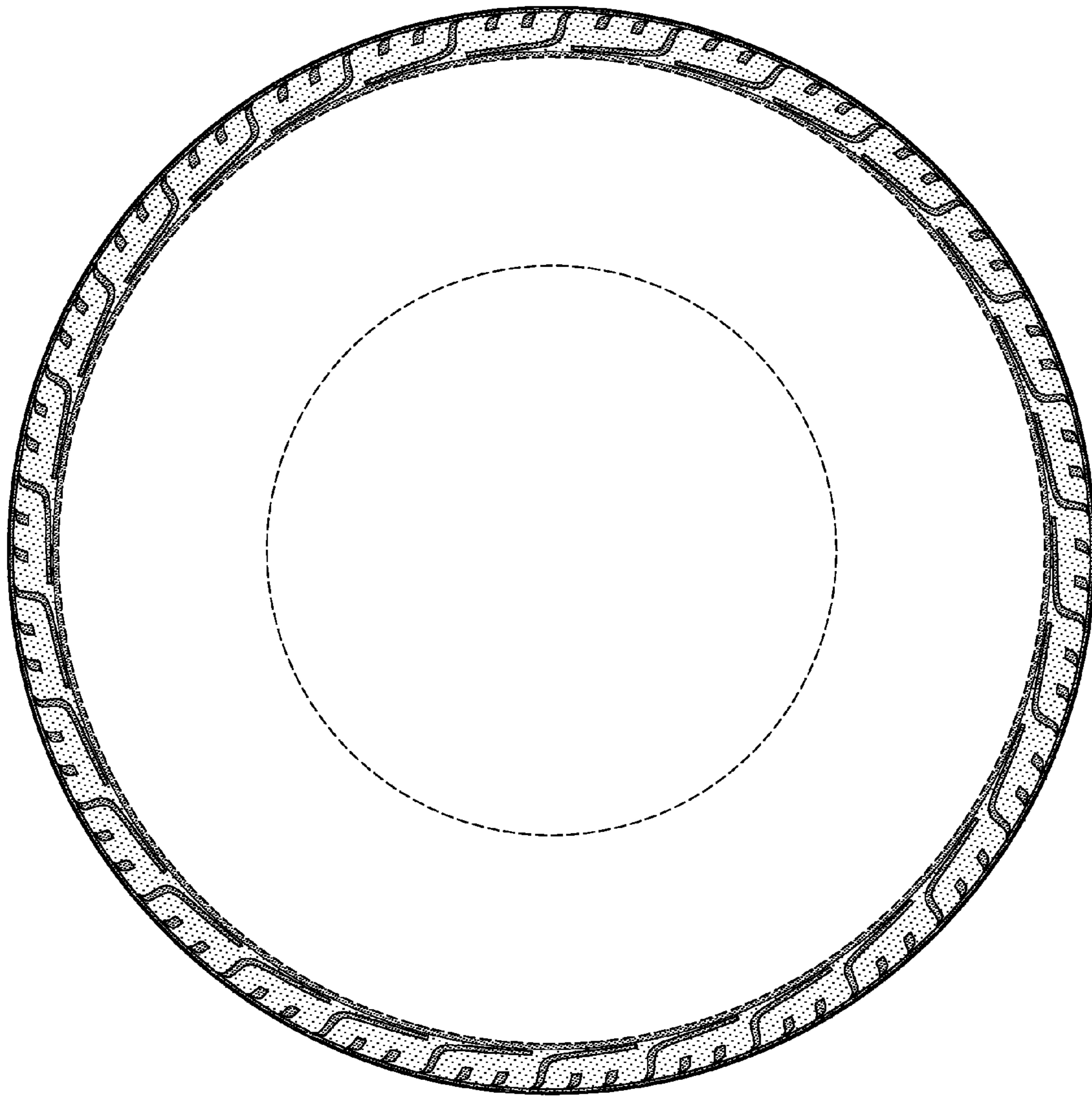

FIG-3

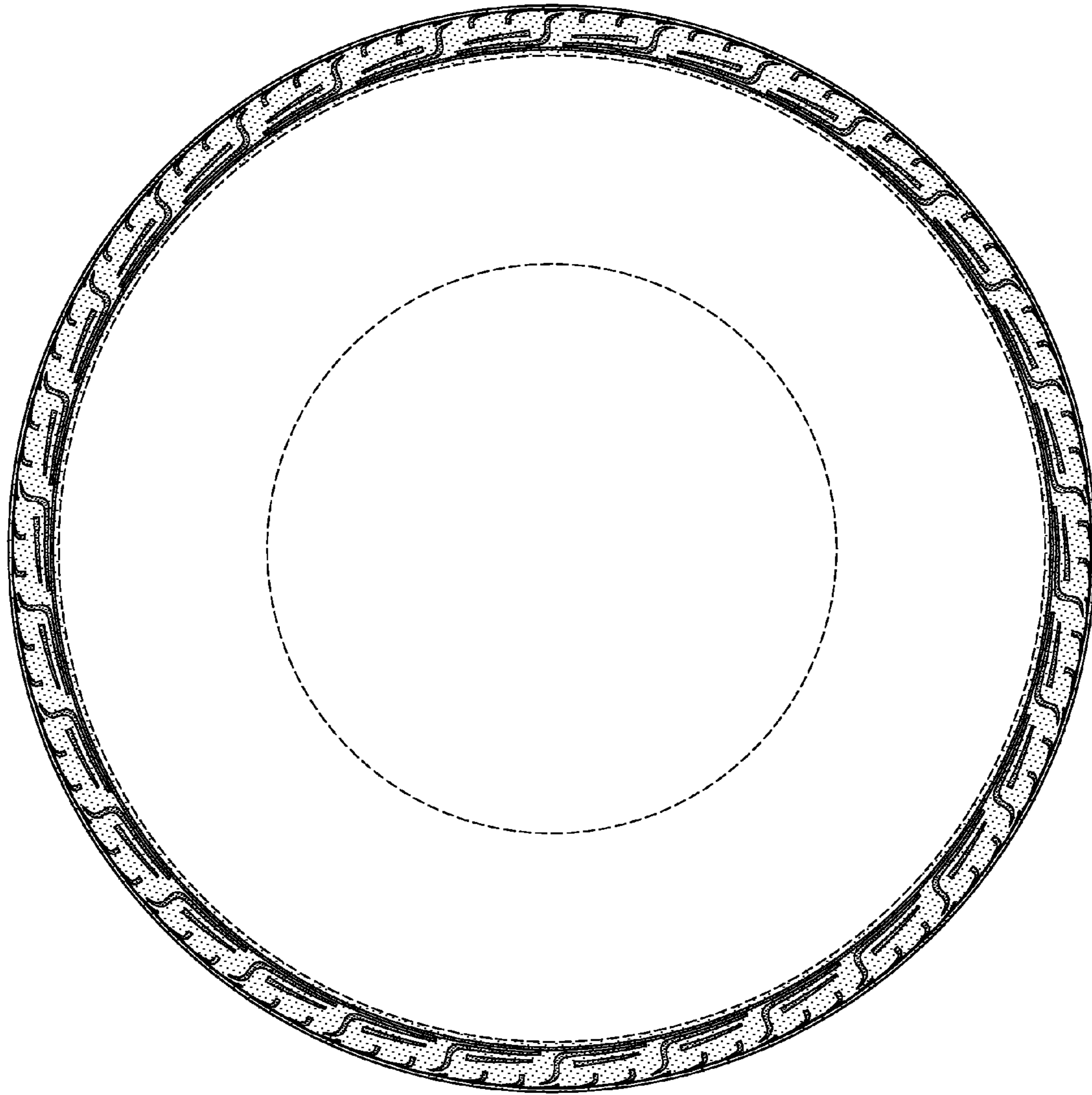

FIG-4

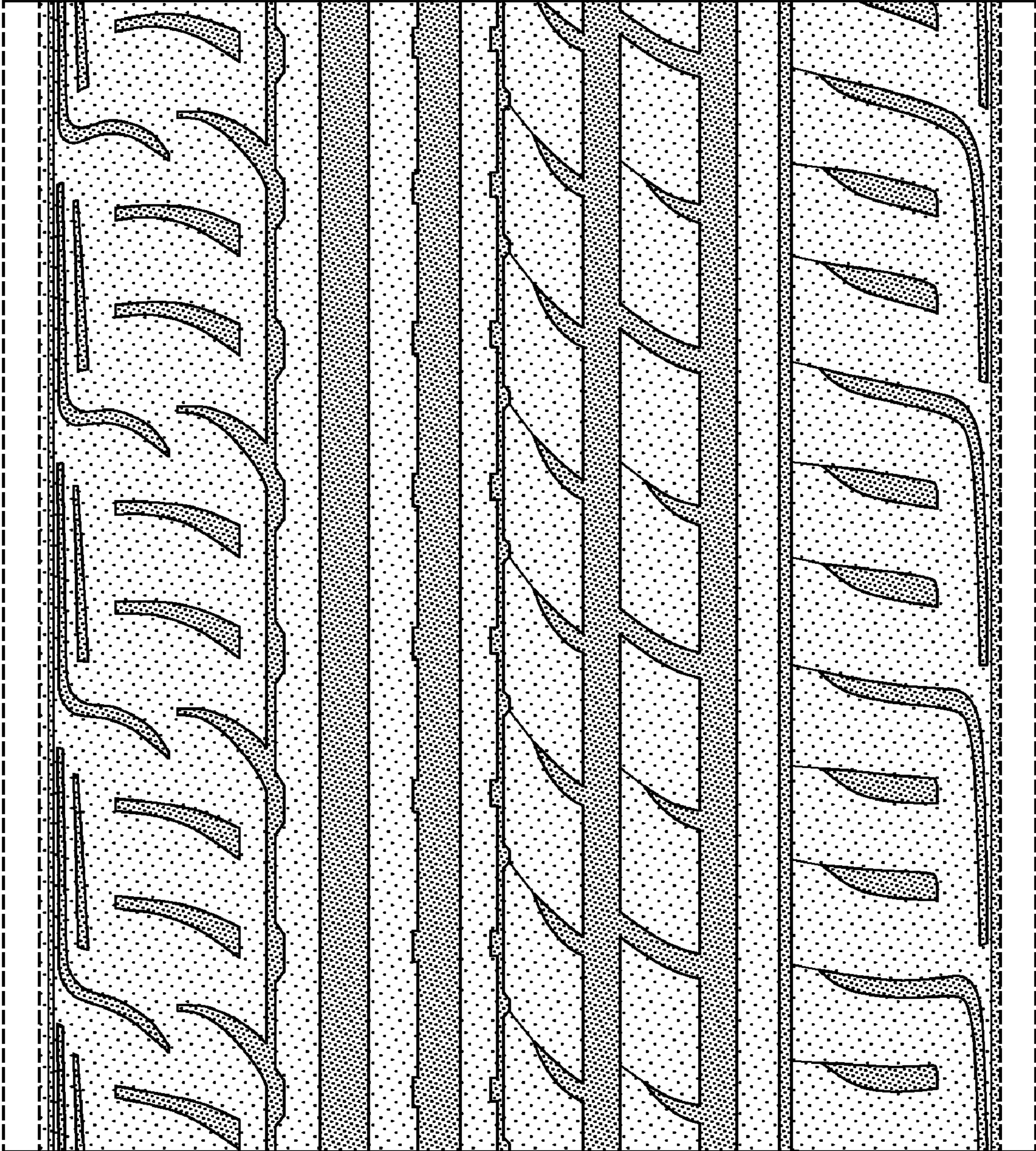

FIG-5

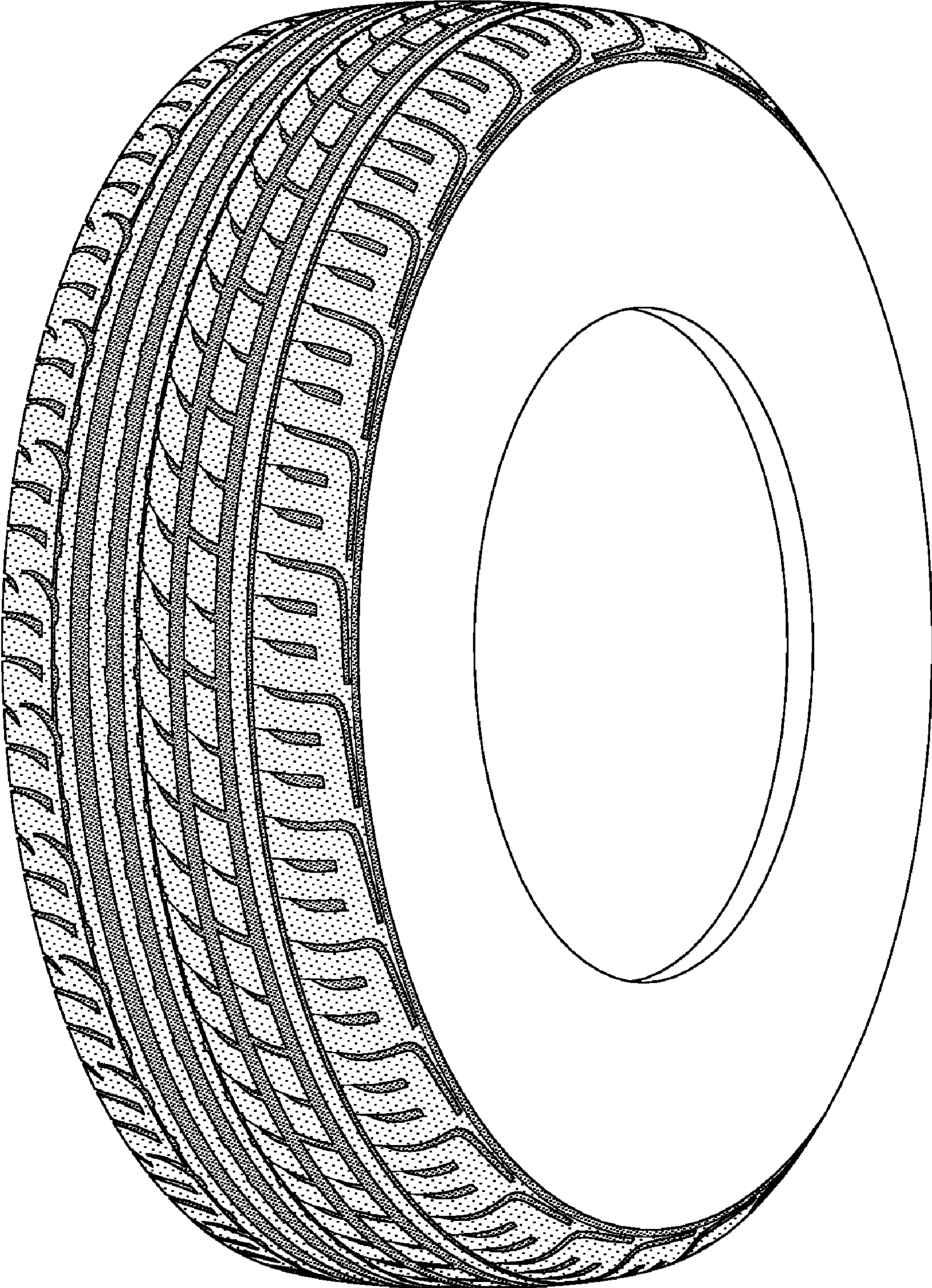

FIG-6

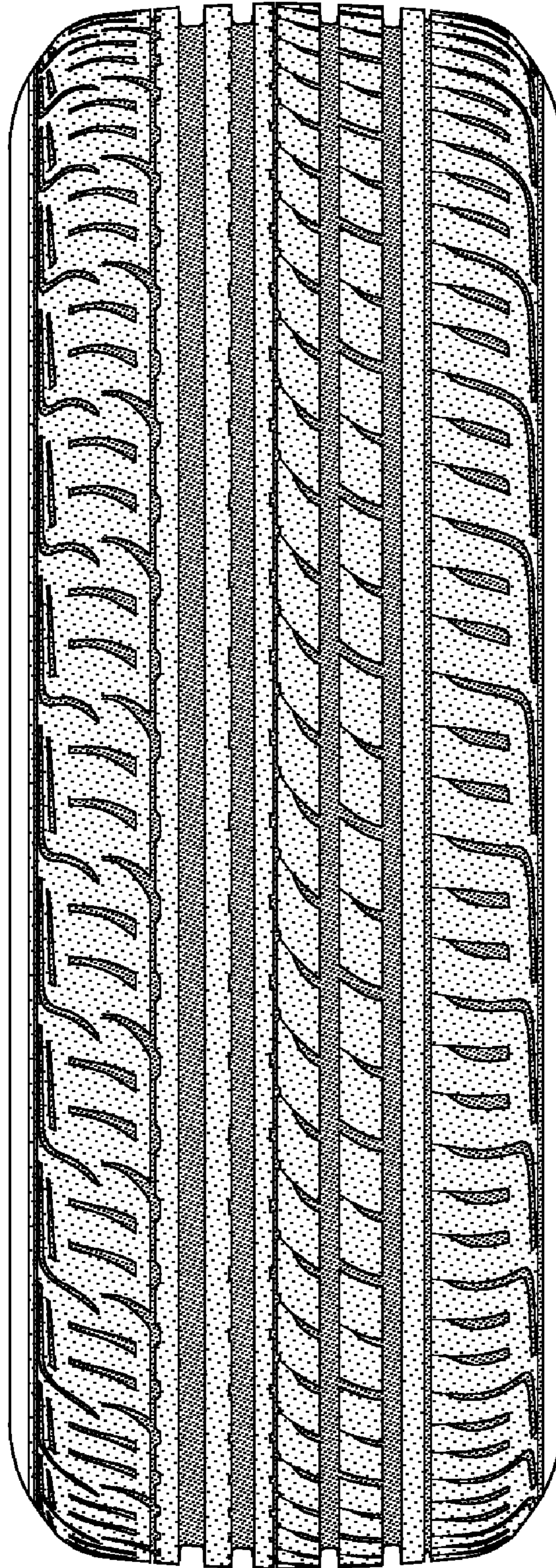

FIG-7