



US00D598334S

(12) **United States Design Patent**
Giachin

(10) **Patent No.:** **US D598,334 S**

(45) **Date of Patent:** **** Aug. 18, 2009**

(54) **VEHICLE GRILLE**

(75) Inventor: **Roberto Giachin**, Zuelpich (DE)

(73) Assignee: **Ford Motor Company**, Dearborn, MI (US)

(**) Term: **14 Years**

(21) Appl. No.: **29/326,578**

(22) Filed: **Oct. 21, 2008**

(30) **Foreign Application Priority Data**

Jun. 4, 2008 (DE) 402008002657

(51) **LOC (9) Cl.** **12-16**

(52) **U.S. Cl.** **D12/163**

(58) **Field of Classification Search** D12/163,
D12/169, 196, 171, 86, 90-92, 216; 180/68.1,
180/68.6; 296/193.11; 293/102, 113, 115
See application file for complete search history.

(56) **References Cited**

U.S. PATENT DOCUMENTS

- D561,654 S * 2/2008 Platto et al. D12/163
- D562,740 S * 2/2008 Ogawa et al. D12/163
- D573,510 S * 7/2008 Pininfarina D12/92
- D575,687 S * 8/2008 Hatake D12/163

- D578,443 S * 10/2008 Schiavone et al. D12/163
- D584,197 S * 1/2009 Song et al. D12/163
- D589,856 S * 4/2009 Woolley et al. D12/169

* cited by examiner

Primary Examiner—Melody N Brown

(74) *Attorney, Agent, or Firm*—Damian Porcari

(57) **CLAIM**

The ornamental design for a vehicle grille, shown and described.

DESCRIPTION

FIG. 1 is a front elevational view of a vehicle grille;
FIG. 2 is a left side elevational view of the vehicle grille;
FIG. 3 is a right side elevational view of the vehicle grille;
FIG. 4 is a top plan view of the vehicle grille;
FIG. 5 is a bottom plan view of the vehicle grille; and,
FIG. 6 is a rear elevational view of the vehicle grille.

The vehicle grille is styled independently of adjacent vehicle panels. Shading is used to illustrate the curvature of the part and not color. Any functional features of the vehicle grille are not claimed. Views are orthogonal projections rendered from computer aided design data. The various views are not necessarily to scale in order to better illustrate the design.

1 Claim, 4 Drawing Sheets

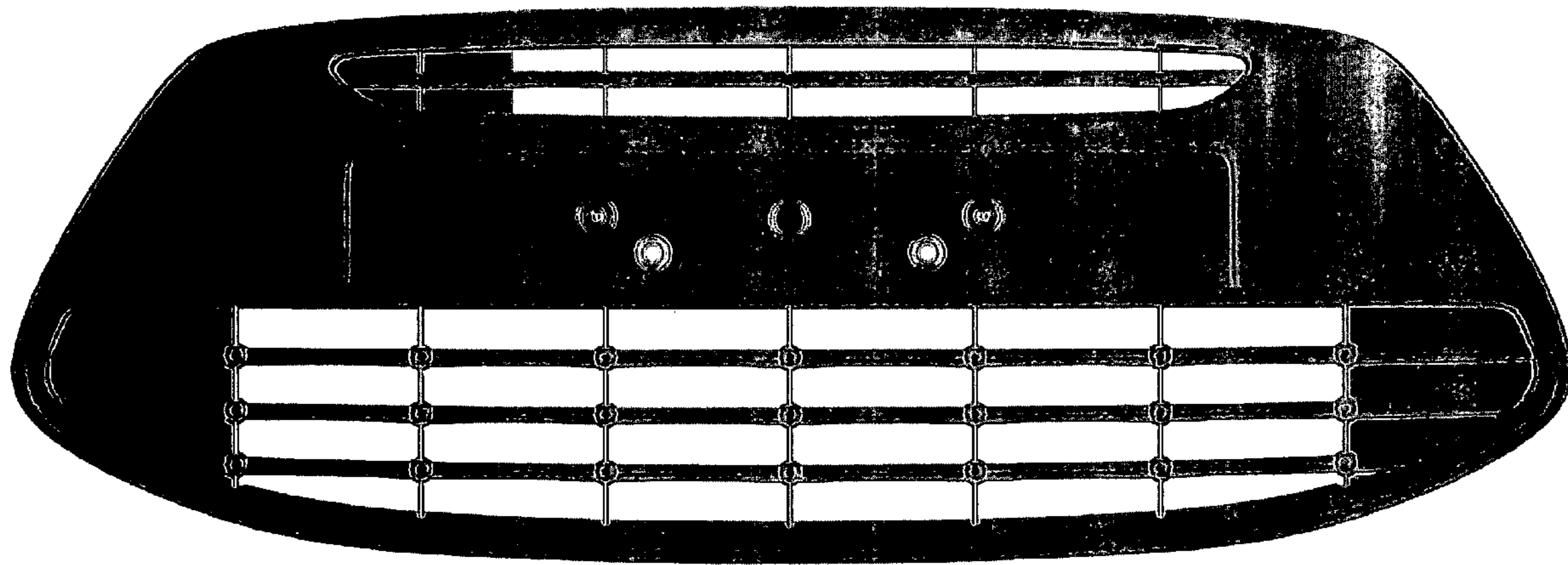

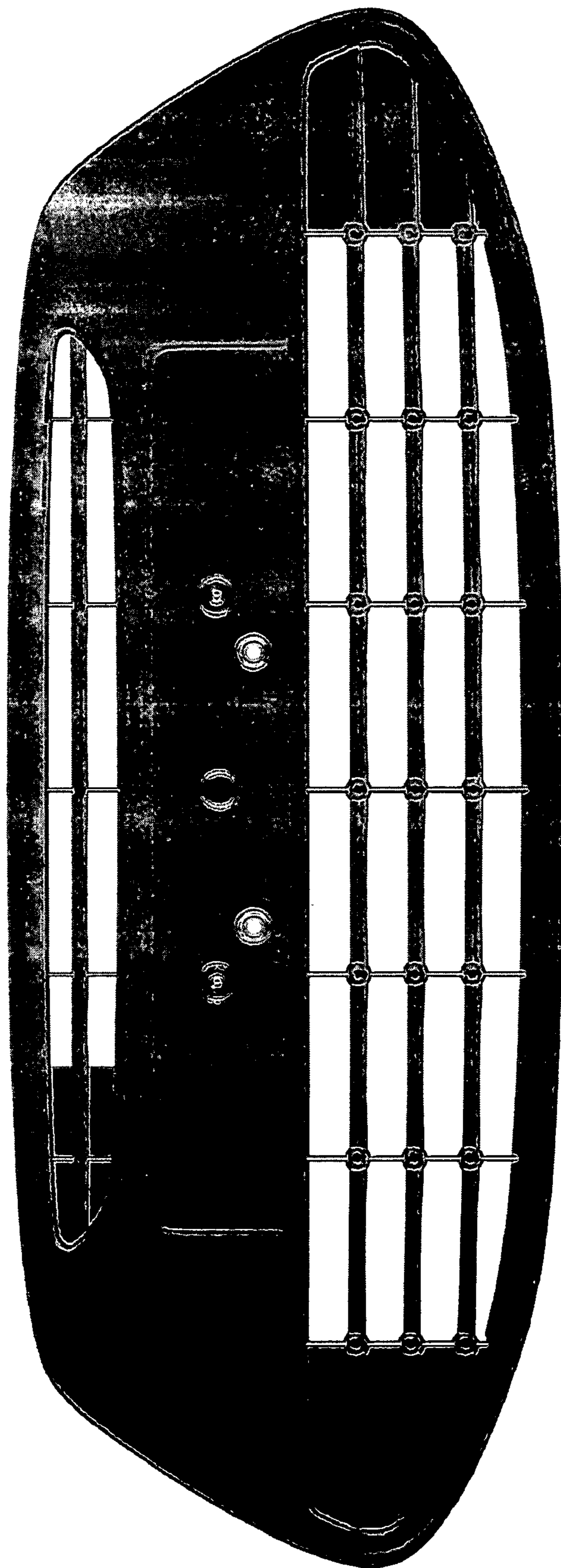

Figure 1

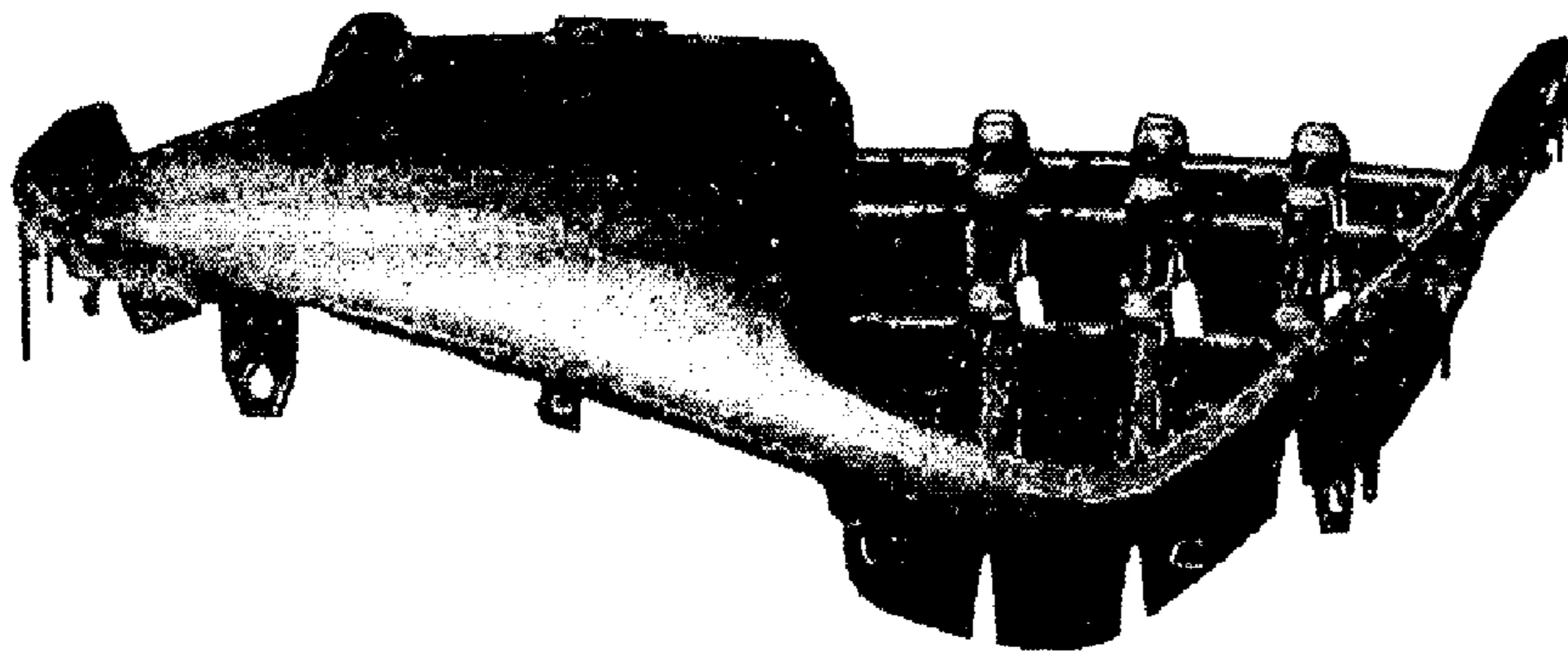

Figure 3

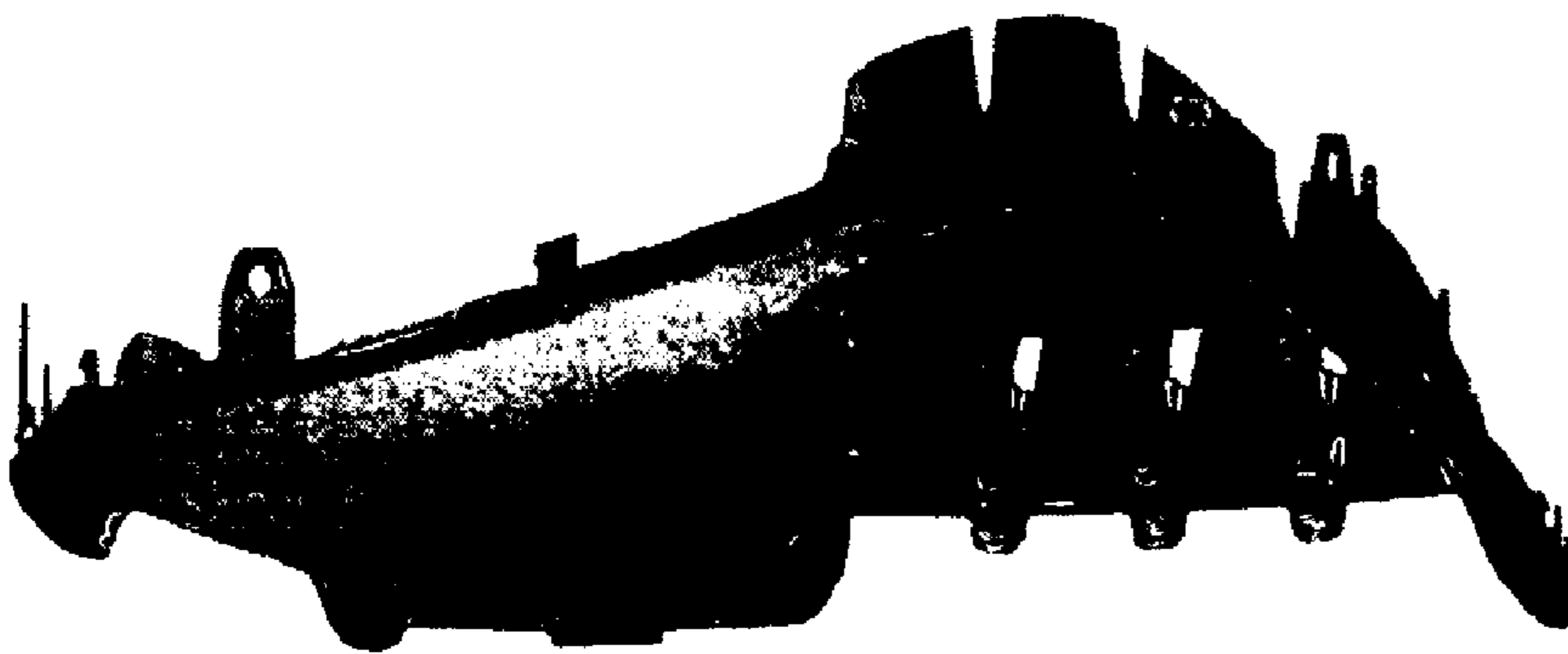

Figure 2



Figure 4



Figure 5

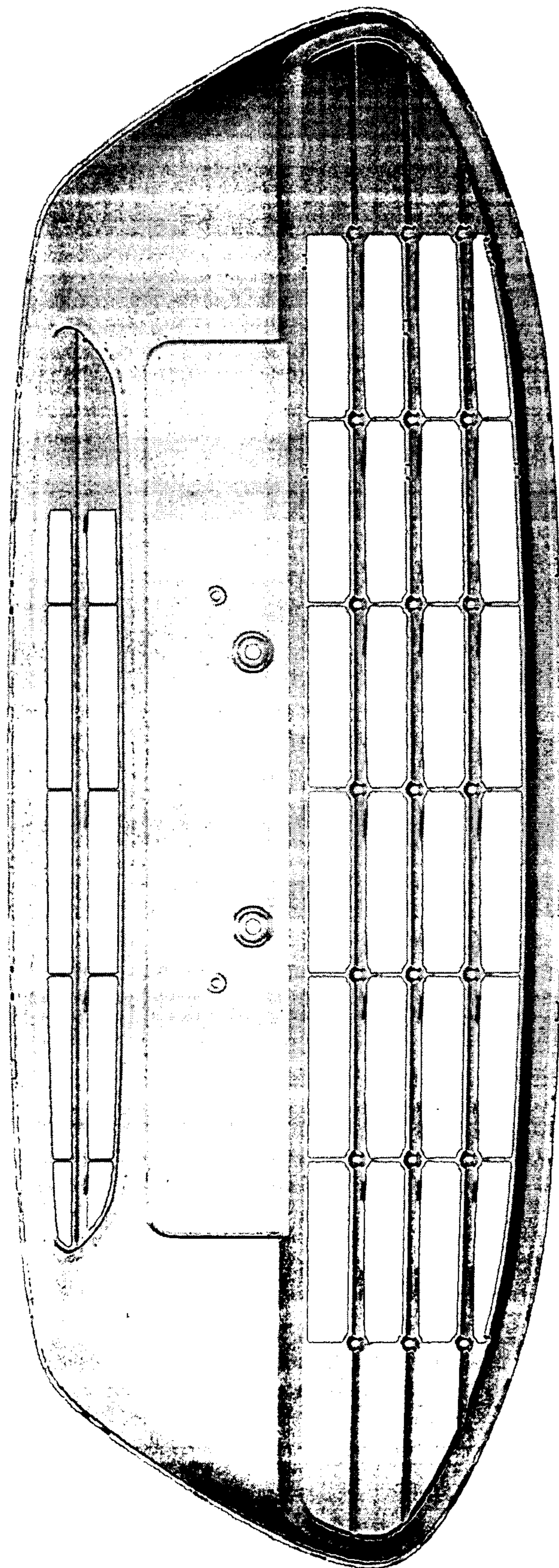

Figure 6