

US00D598326S

(12) **United States Design Patent**  
**Onoue et al.**

(10) **Patent No.:** **US D598,326 S**

(45) **Date of Patent:** **\*\* Aug. 18, 2009**

(54) **MOTOR VEHICLE AND/OR TOY REPLICA THEREOF**

(75) Inventors: **Kenichi Onoue**, Kariya (JP); **Kuniaki Toyooka**, Kariya (JP); **Shinichi Nakamura**, Kariya (JP); **Kazunori Ueda**, Kariya (JP)

(73) Assignee: **Toyota Jidosha Kabushiki Kaisha** (JP)

(\*\*) Term: **14 Years**

(21) Appl. No.: **29/327,916**

(22) Filed: **Nov. 14, 2008**

(51) **LOC (9) Cl.** ..... **12-08**

(52) **U.S. Cl.** ..... **D12/91**

(58) **Field of Classification Search** ..... D12/86,  
D12/90-92; 296/181.1, 181.5

See application file for complete search history.

(56) **References Cited**

**U.S. PATENT DOCUMENTS**

D528,473 S *	9/2006	Hara et al.	.....	D12/91
D528,474 S *	9/2006	Hara et al.	.....	D12/91
D528,944 S *	9/2006	Hara et al.	.....	D12/91
D586,262 S *	2/2009	Wang et al.	.....	D12/91
D589,402 S *	3/2009	Fujiyoshi et al.	.....	D12/91

**OTHER PUBLICATIONS**

Citroën C4 Picasso, All About Minivans, Aug. 2007, Sanei-Shobo Publishing Co., Ltd.

Honda Elysion, Brochure of Elysion, May 2004, Honda Motor Co., Ltd.

\* cited by examiner

*Primary Examiner*—Melody N Brown

(74) *Attorney, Agent, or Firm*—SAIDMAN DesignLaw Group

(57) **CLAIM**

The ornamental design for a motor vehicle and/or toy replica thereof, as shown and described.

**DESCRIPTION**

FIG. 1 is a front perspective view of a motor vehicle and/or toy replica thereof showing our new design;

FIG. 2 is a rear perspective view thereof;

FIG. 3 is a front view thereof;

FIG. 4 is a rear view thereof;

FIG. 5 is a top view thereof; and,

FIG. 6 is a right-side view thereof.

**1 Claim, 3 Drawing Sheets**

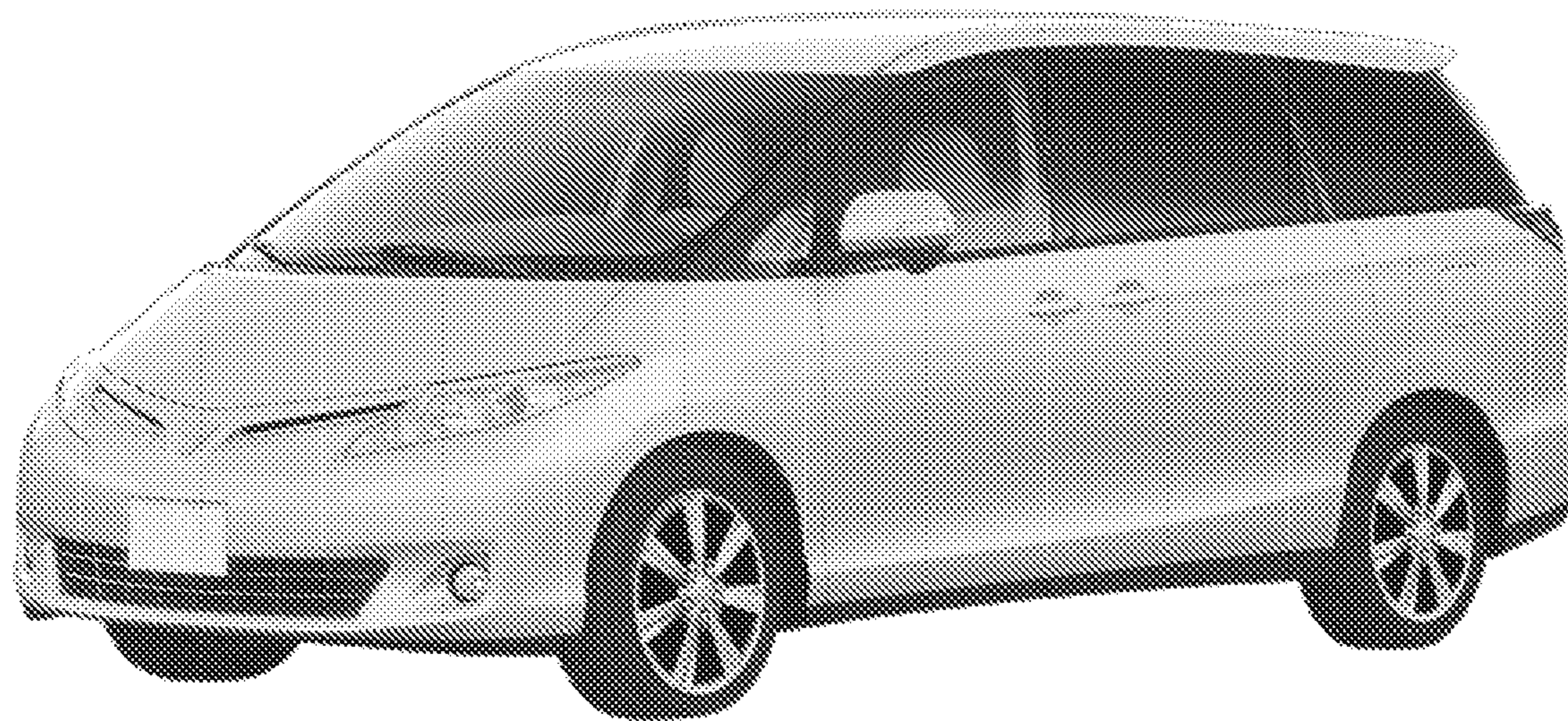

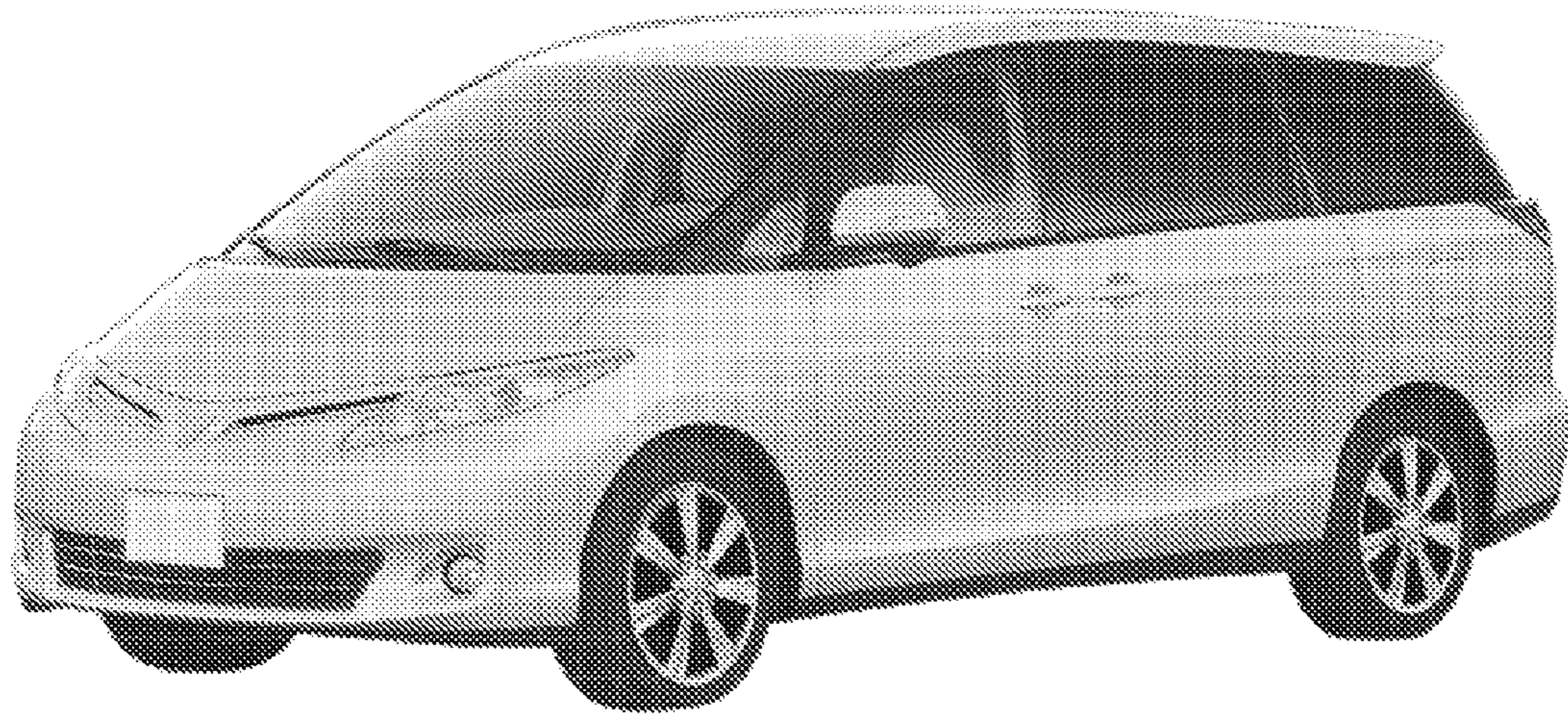

Fig. 1

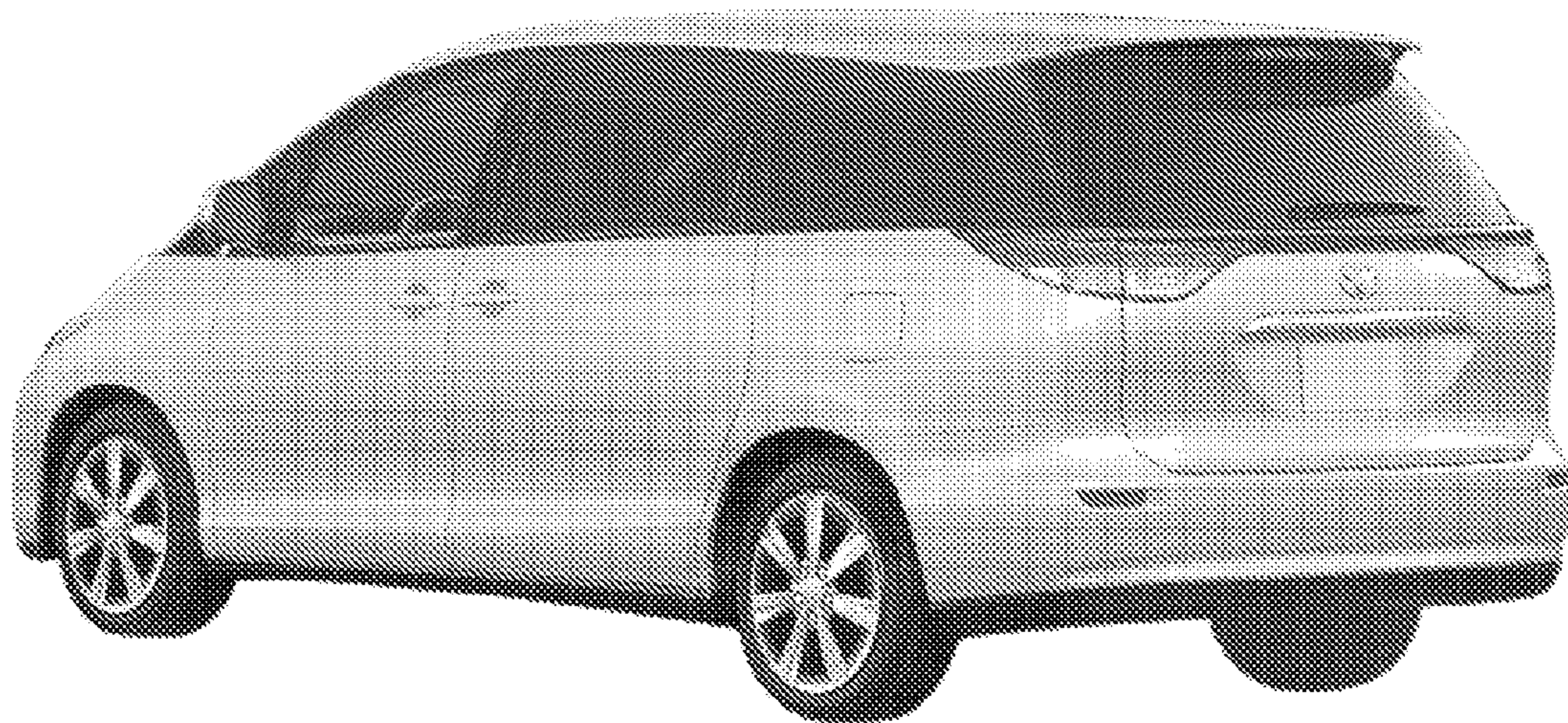

Fig. 2

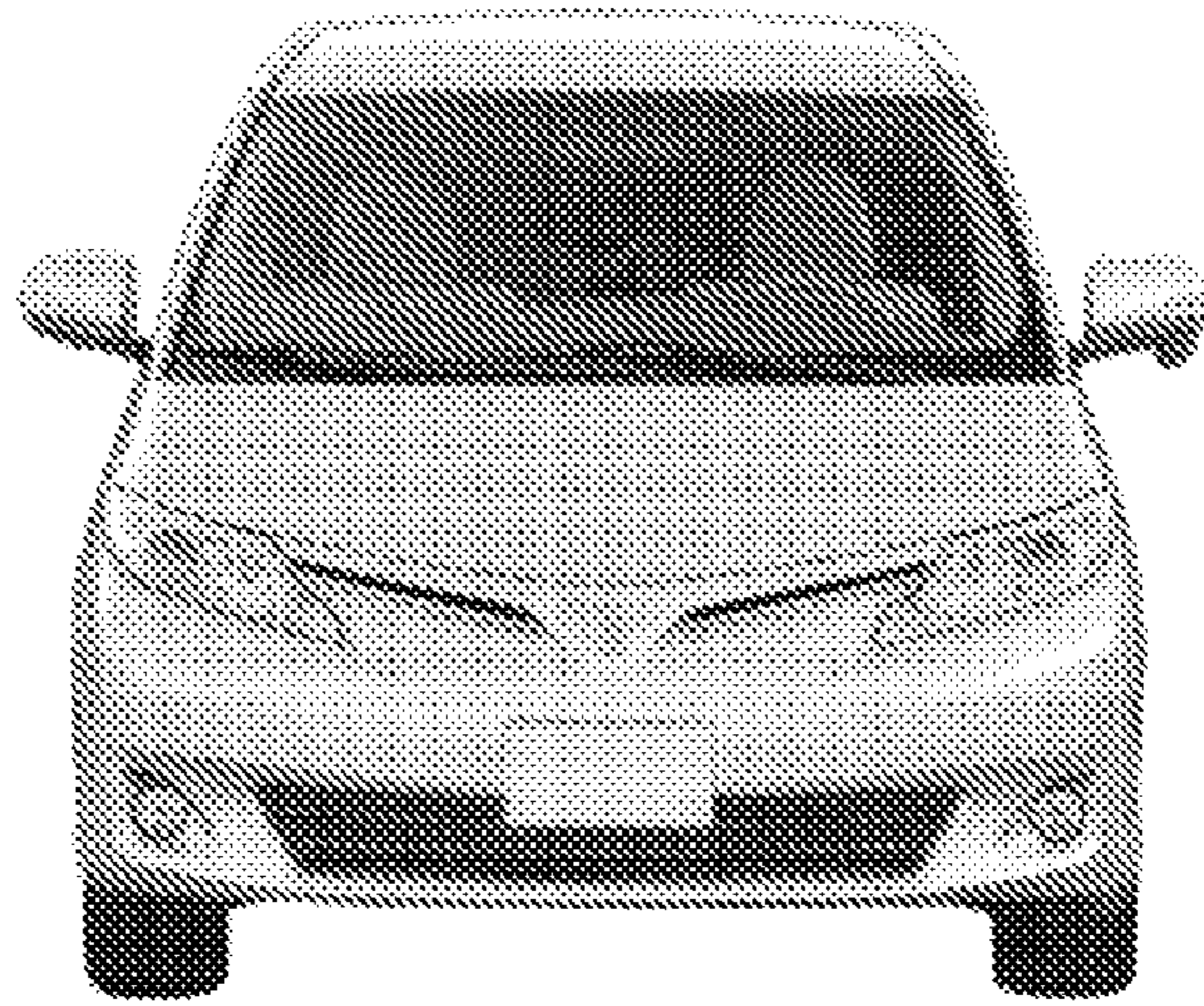

Fig. 3

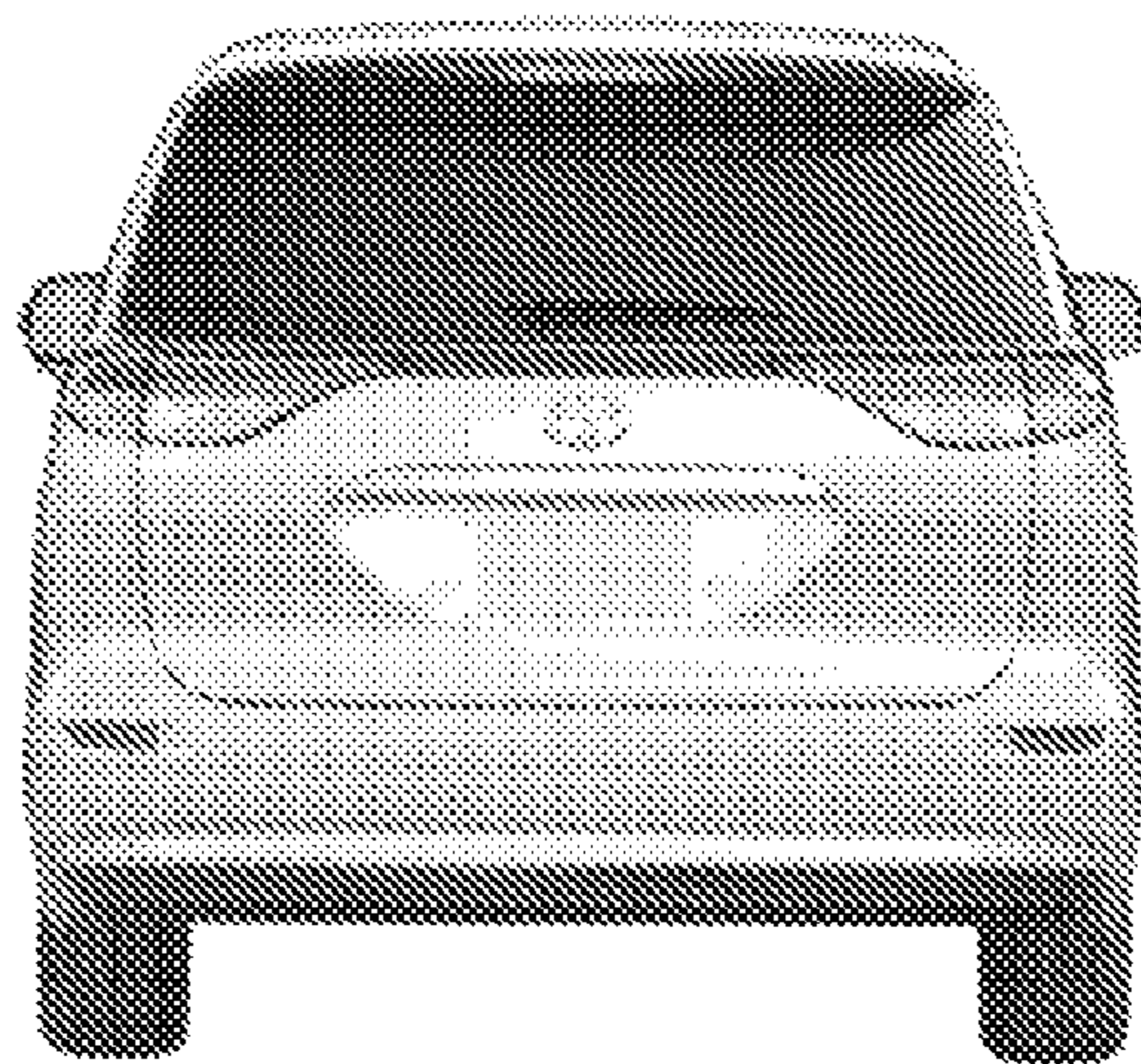

Fig. 4

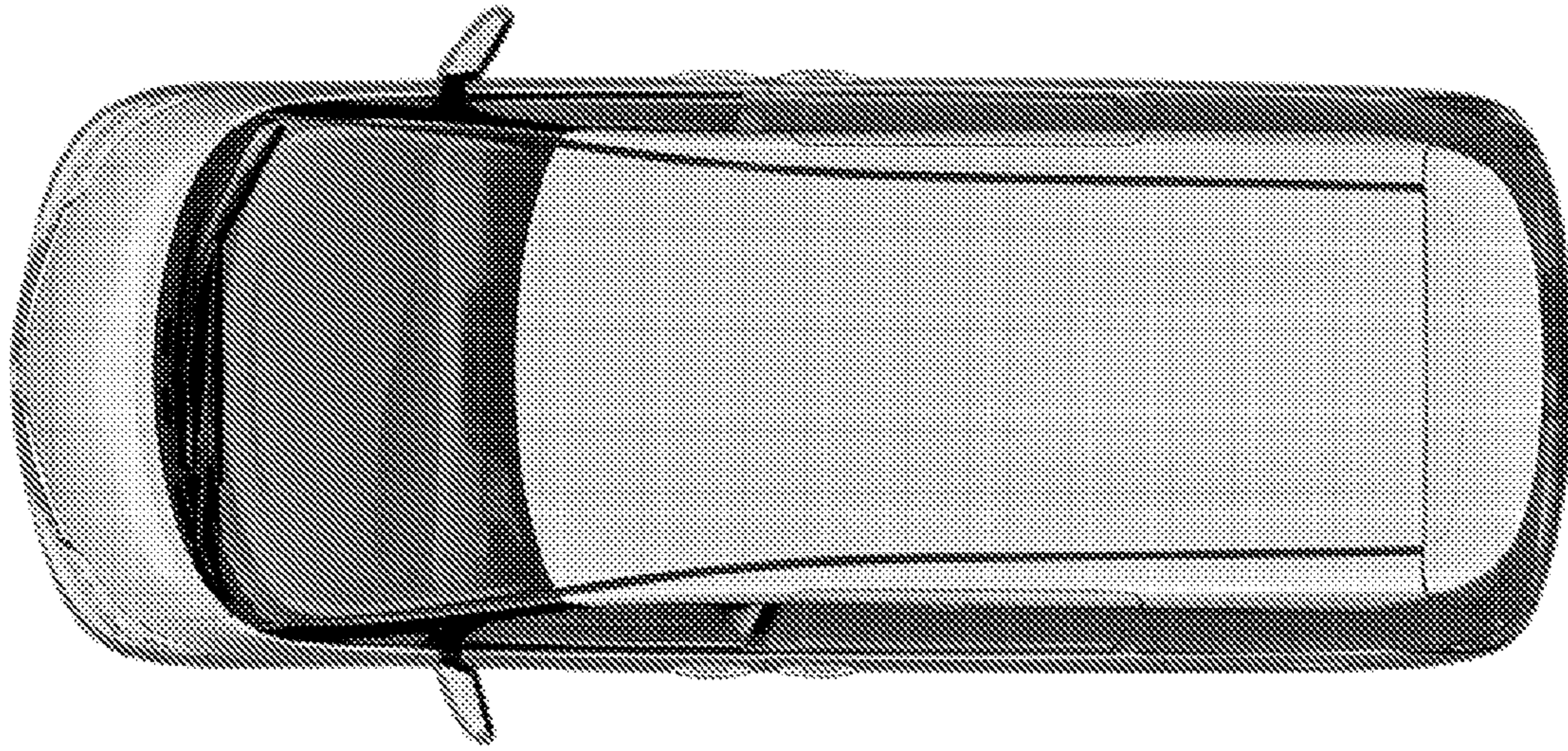

Fig. 5

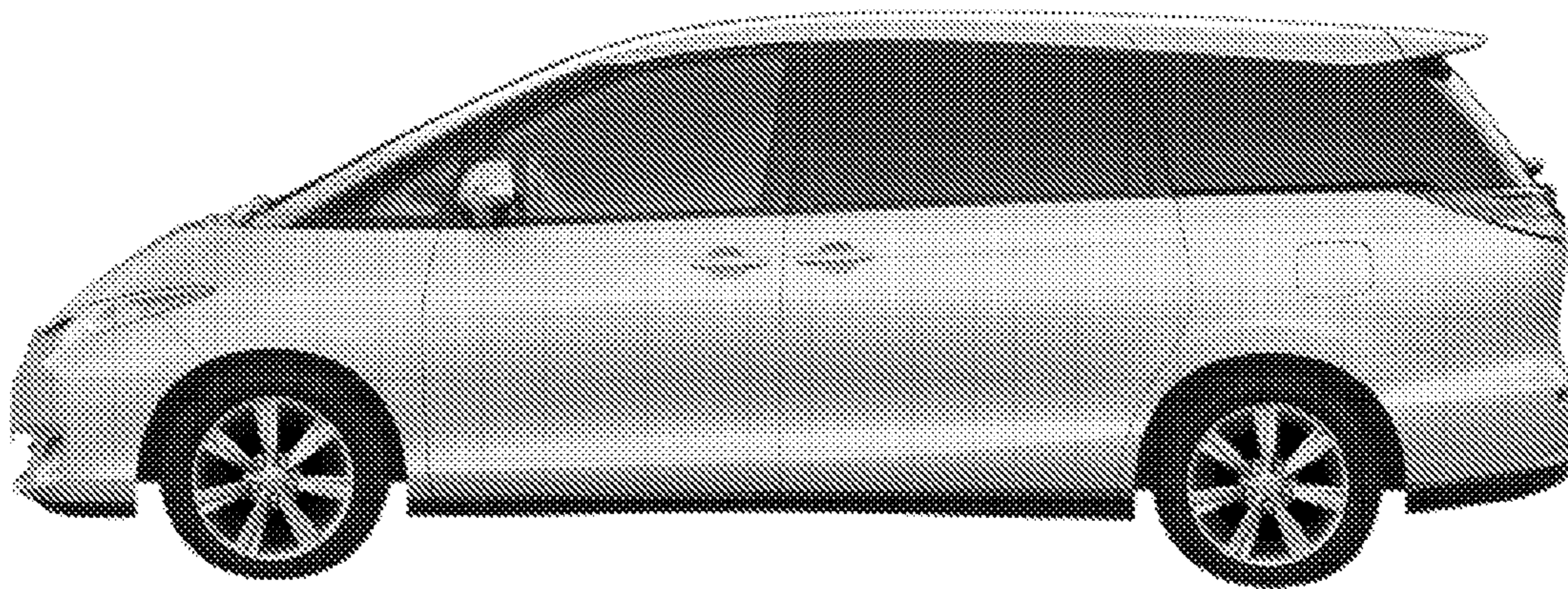

Fig. 6