



US00D598240S

(12) **United States Design Patent**  
**Josancy**

(10) **Patent No.:** **US D598,240 S**

(45) **Date of Patent:** **\*\* Aug. 18, 2009**

(54) **KNOB FOR COOKING UTENSIL**

(75) Inventor: **Luc Josancy**, Lyons (FR)

(73) Assignee: **Tefal**, Rumilly (FR)

(\*\*) Term: **14 Years**

(21) Appl. No.: **29/330,507**

(22) Filed: **Jan. 8, 2009**

(30) **Foreign Application Priority Data**

Jul. 8, 2008 (FR) ..... 08 3069

(51) **LOC (9) Cl.** ..... **07-02**

(52) **U.S. Cl.** ..... **D7/394**

(58) **Field of Classification Search** ..... D7/354-361,  
D7/393-395; D8/107, 300, 301, 303, 307,  
D8/315, 316, 317, 319; 16/430, 431, 110.1,  
16/407, 441, 443; 220/573.1-573.5, 752,  
220/753, 755, 756, 912; D3/318; D9/434;  
D6/328

See application file for complete search history.

(56) **References Cited**

**U.S. PATENT DOCUMENTS**

D207,835 S \* 6/1967 Dexter ..... D8/316  
D218,550 S \* 9/1970 Friedman ..... D8/307  
D232,372 S \* 8/1974 Grant ..... D21/771  
D252,657 S \* 8/1979 Young ..... D8/316  
D259,238 S \* 5/1981 Schenck, III ..... D8/307  
D262,551 S \* 1/1982 Argandona ..... D8/307  
D269,253 S \* 6/1983 Gagnon ..... D9/434

D277,620 S \* 2/1985 Parrochia ..... D8/316  
D344,431 S \* 2/1994 Welch ..... D7/394  
D380,344 S \* 7/1997 Laib ..... D7/394  
D381,816 S \* 8/1997 Segarra et al. .... D6/328  
D391,444 S \* 3/1998 Munari ..... D7/394  
D412,084 S \* 7/1999 Lillelund et al. .... D7/394  
D442,023 S \* 5/2001 Chih-Chien ..... D7/394  
D444,345 S \* 7/2001 Rae ..... D7/394  
D451,779 S \* 12/2001 du Sartel ..... D8/107  
D486,647 S \* 2/2004 Nordstrom et al. .... D3/318  
D528,856 S \* 9/2006 Pascal ..... D7/394

\* cited by examiner

*Primary Examiner*—Holly H Baynham

*Assistant Examiner*—Cynthia M Chin

(74) *Attorney, Agent, or Firm*—Young & Thompson

(57) **CLAIM**

The ornamental design for a knob for cooking utensil, as shown and described.

**DESCRIPTION**

FIG. 1 is a top, front and side perspective view of a knob for cooking utensil, showing my new design;

FIG. 2 is a front elevational view thereof;

FIG. 3 is a side elevational view thereof from the left of FIG. 2, the side elevational view from the right of FIG. 2 being the mirror image thereof;

FIG. 4 is a bottom plan view thereof; and,

FIG. 5 is a rear elevational view thereof.

**1 Claim, 5 Drawing Sheets**

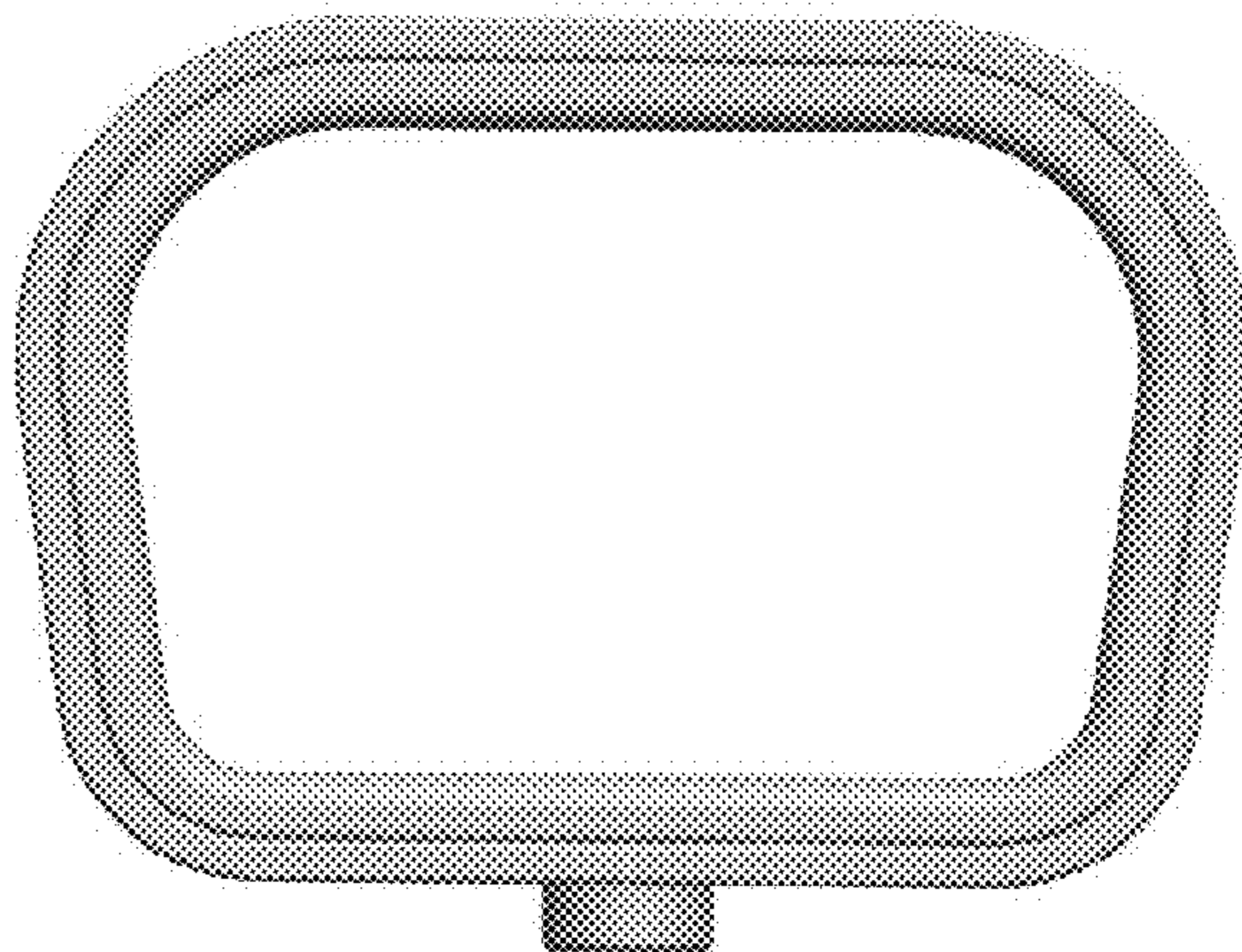
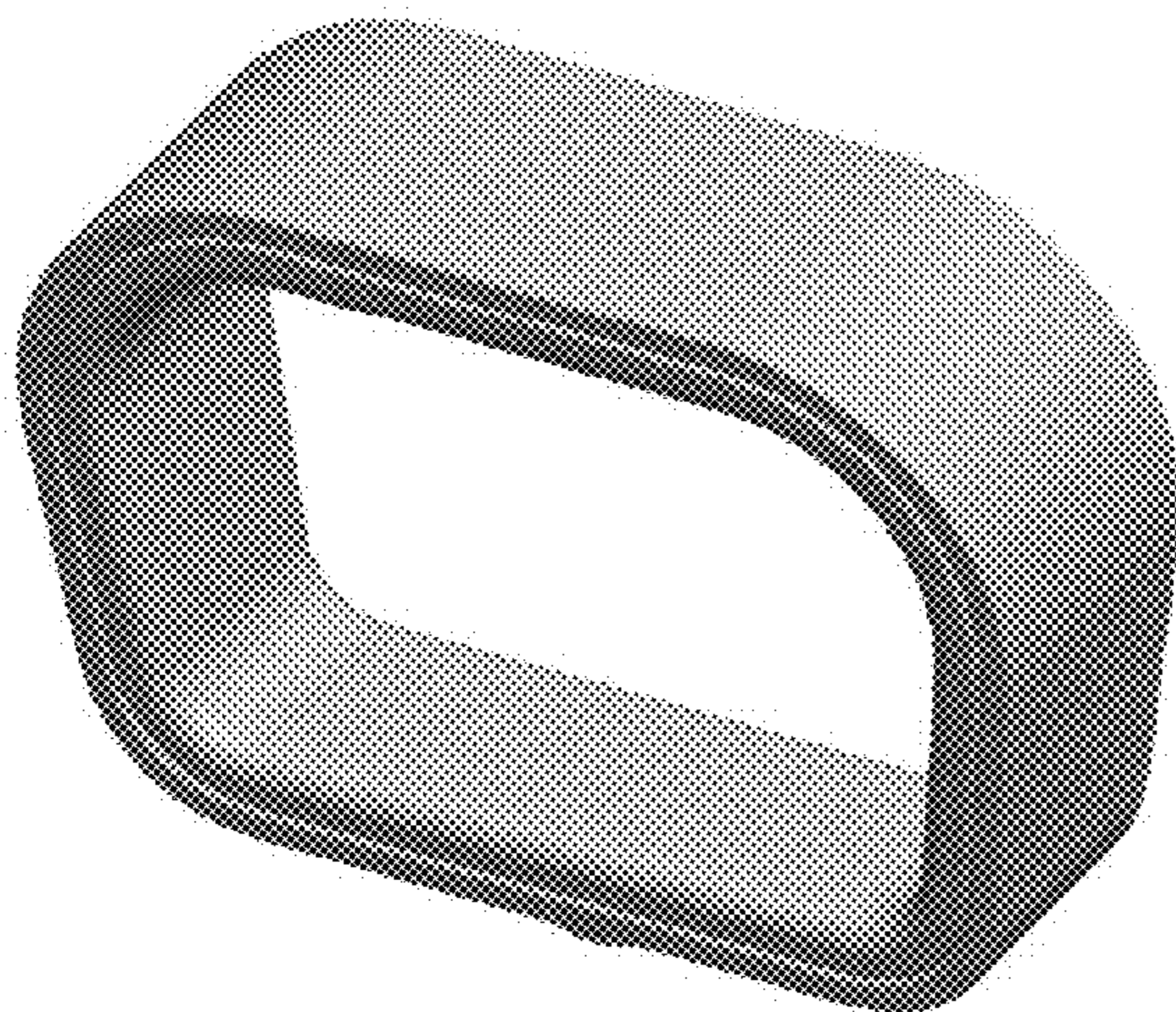



Fig. 1

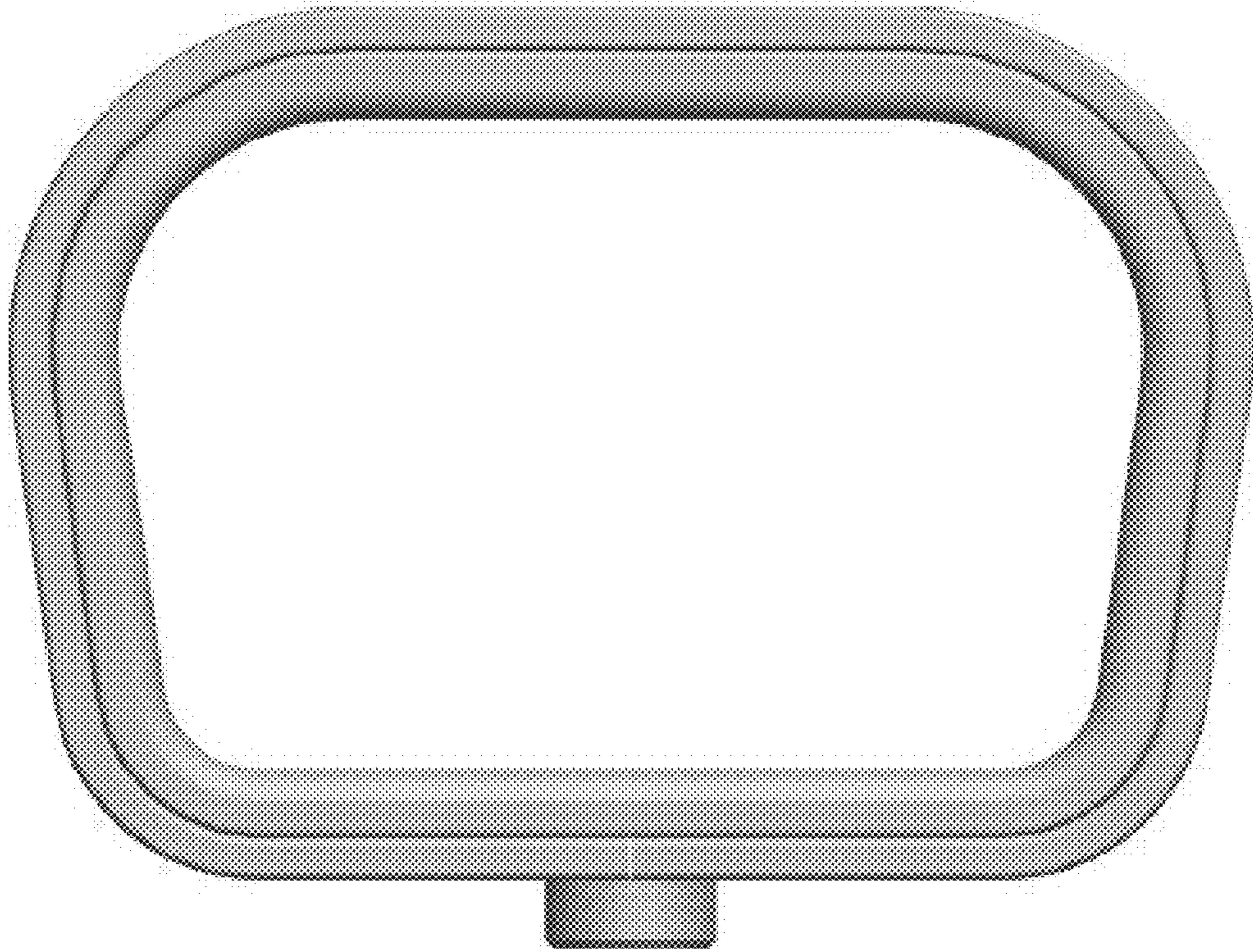

Fig. 2

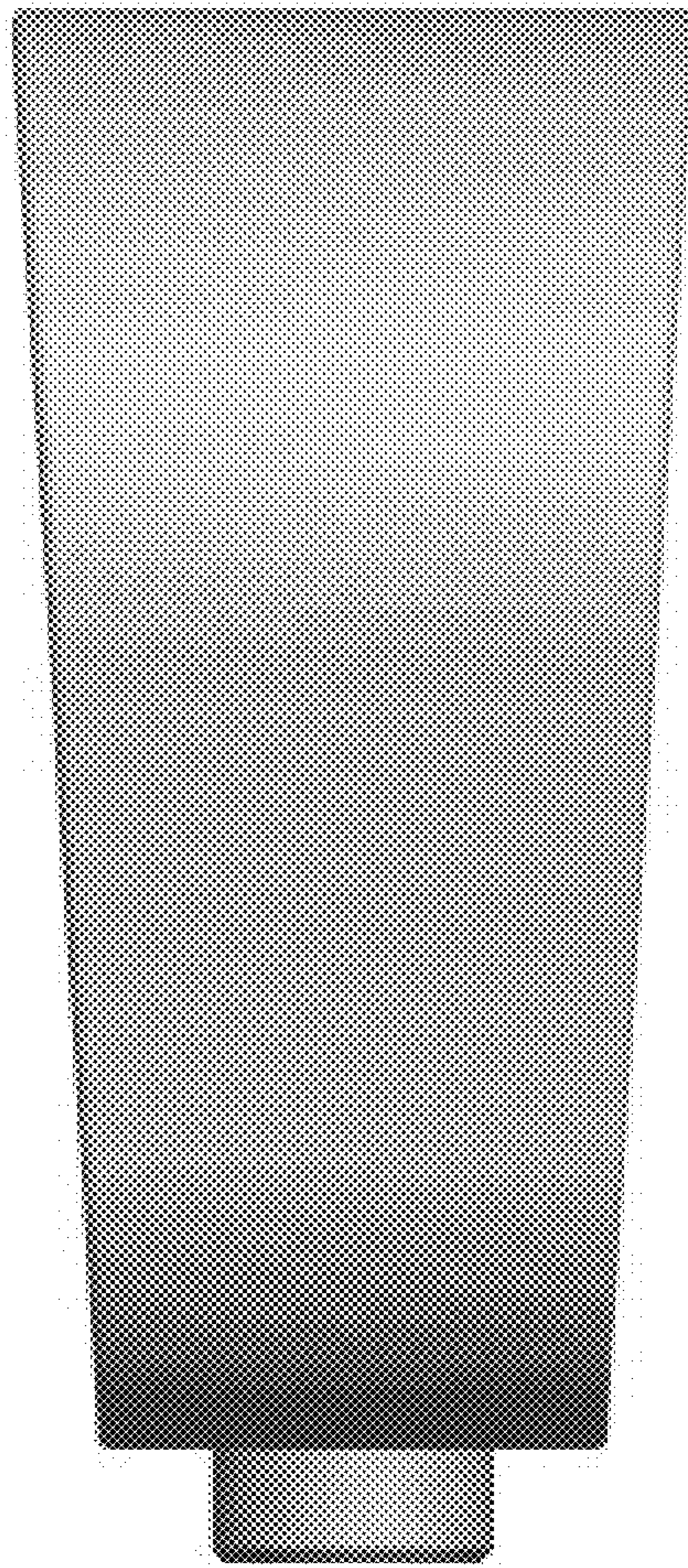

Fig. 3

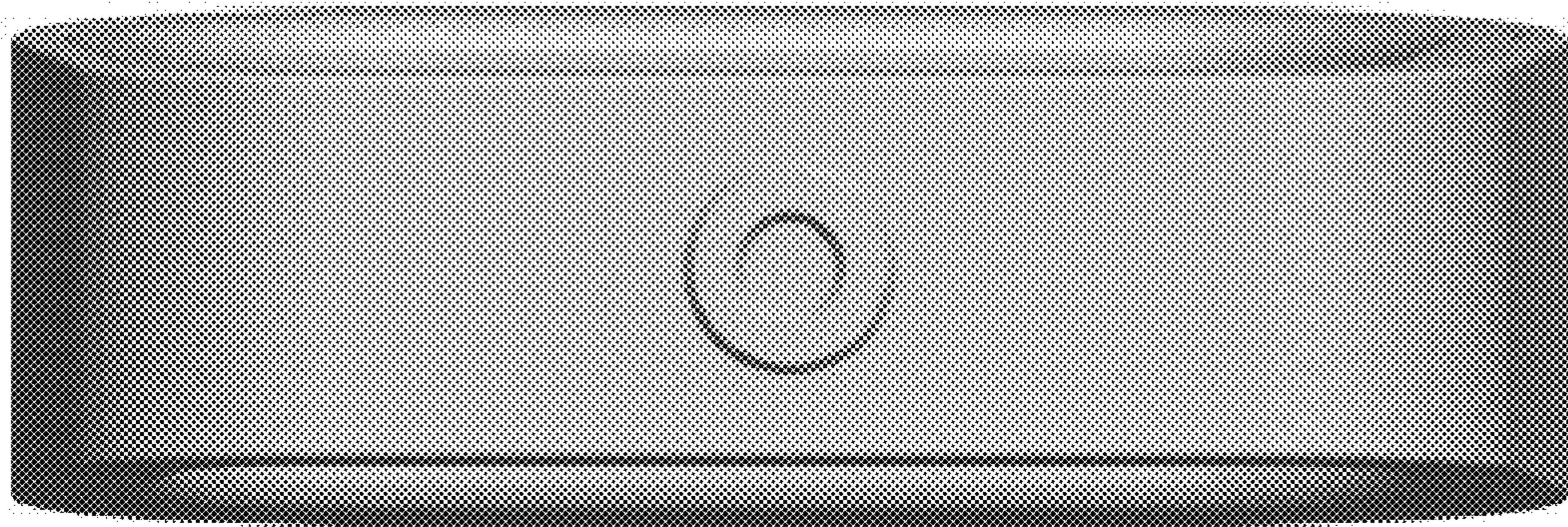

Fig. 4

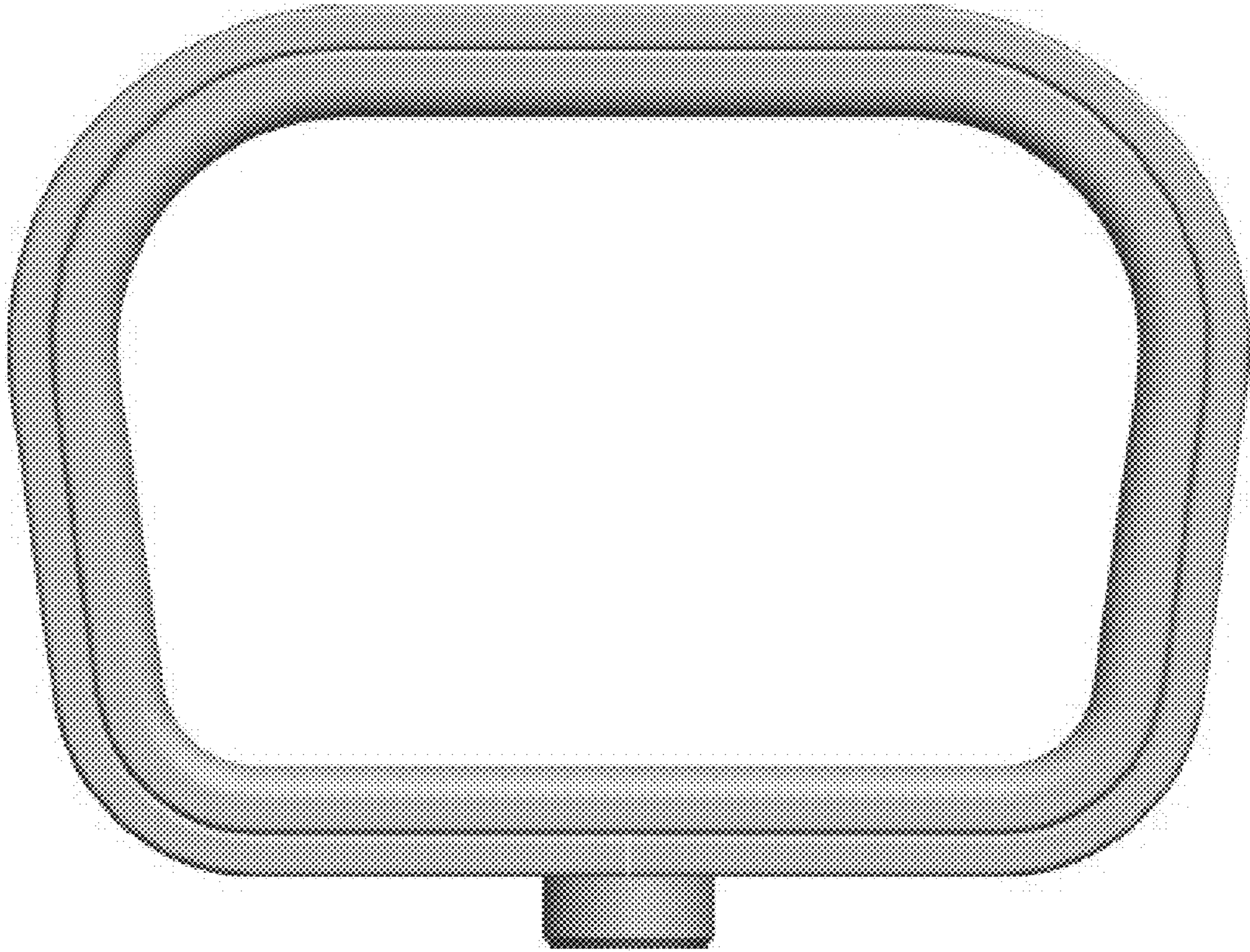

Fig. 5