

US00D598212S

(12) **United States Design Patent**  
**Baird et al.**

(10) **Patent No.:** **US D598,212 S**

(45) **Date of Patent:** **\*\* Aug. 18, 2009**

(54) **CENTER ISLAND CABINET FOR MEDICAL/DENTAL OPERATORY**

(76) Inventors: **David Baird**, 15245 Wyngham Oaks Dr., Charlotte, NC (US) 28277; **Austin Unsworth**, 132 Foggy Meadow La., Fort Mill, SC (US) 29708

(\*\*) Term: **14 Years**

(21) Appl. No.: **29/324,380**

(22) Filed: **Sep. 11, 2008**

(51) **LOC (9) Cl.** ..... **06-04**

(52) **U.S. Cl.** ..... **D6/397**

(58) **Field of Classification Search** ..... D6/397, D6/425-427, 429, 432-448, 470, 474, 477-480, D6/484, 492, 495, 561; D18/39; D23/271-274, D23/284-286, 308; D24/216-230; 4/624, 4/643, 664; 312/107-108, 114, 117, 203-204, 312/224, 227, 238, 297, 330.1, 334.36, 348.3  
See application file for complete search history.

(56) **References Cited**

**U.S. PATENT DOCUMENTS**

D90,873 S	*	10/1933	Dunning	.....	D23/272
D132,010 S	*	4/1942	Earle	.....	D23/272
D163,754 S	*	6/1951	Haupt	.....	D23/272
D290,665 S	*	7/1987	Snodgrass	.....	D6/446
D358,413 S	*	5/1995	Momose et al.	.....	D18/39
D508,345 S	*	8/2005	Mendini	.....	D6/436
D550,335 S	*	9/2007	Terrill	.....	D23/286
D571,477 S	*	6/2008	Terrill	.....	D24/217
D575,854 S	*	8/2008	Gozzi et al.	.....	D23/284

\* cited by examiner

*Primary Examiner*—Caron Veynar

*Assistant Examiner*—Ricky Pham

(74) *Attorney, Agent, or Firm*—Timothy H. Van Dyke; Beusse Wolter Sanks Mora & Maire

(57) **CLAIM**

The ornamental design for a center island cabinet for medical/dental operatory, as shown and described.

**DESCRIPTION**

FIG. 1 is a front, side perspective view of an embodiment of the center island cabinet for medical/dental operatory;

FIG. 2 is a side, elevational view of an embodiment of the center island cabinet for medical/dental operatory, the opposing side mirrors the side elevational view shown;

FIG. 3 is a front, elevational view of an embodiment of the center island cabinet for medical/dental operatory;

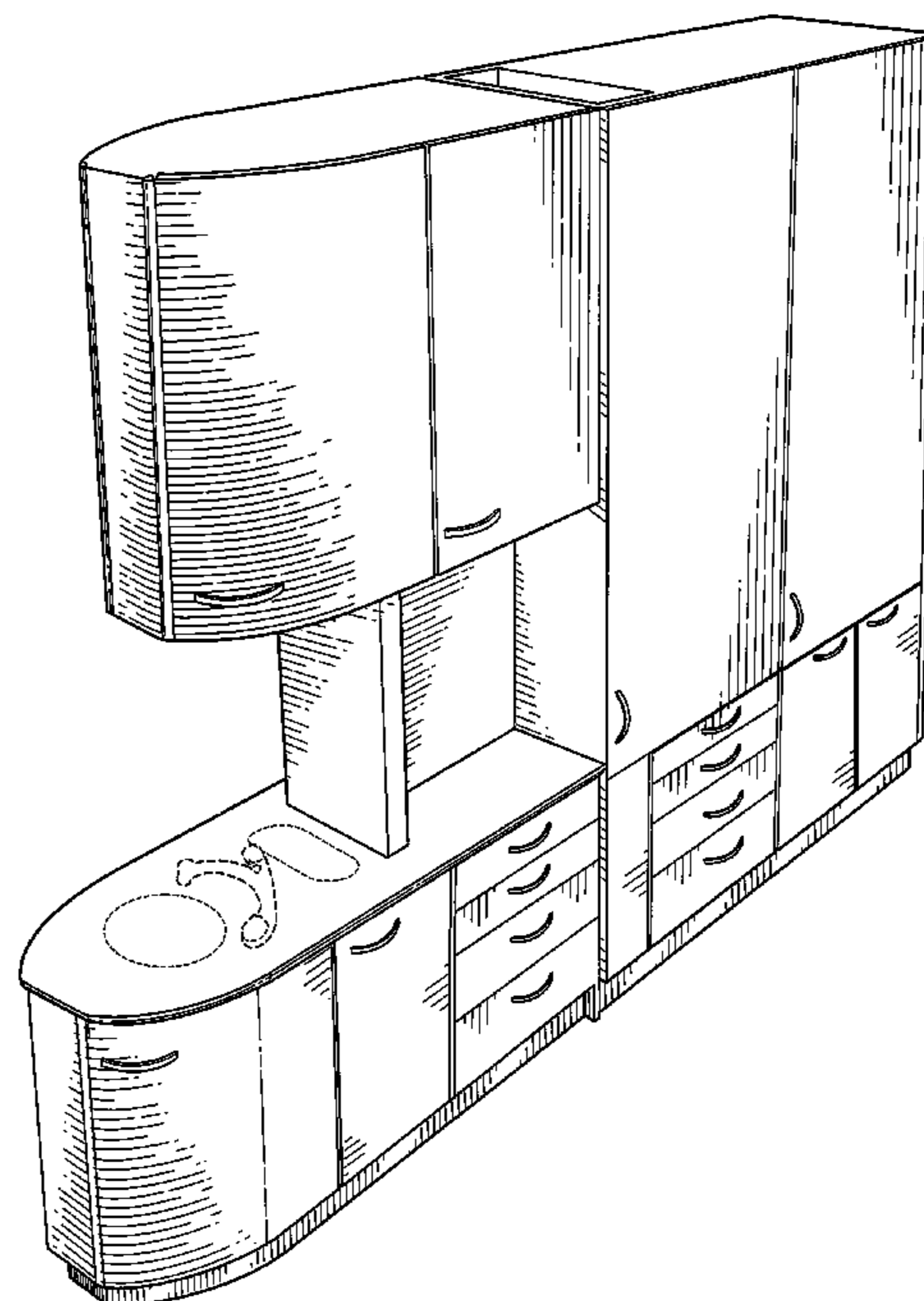
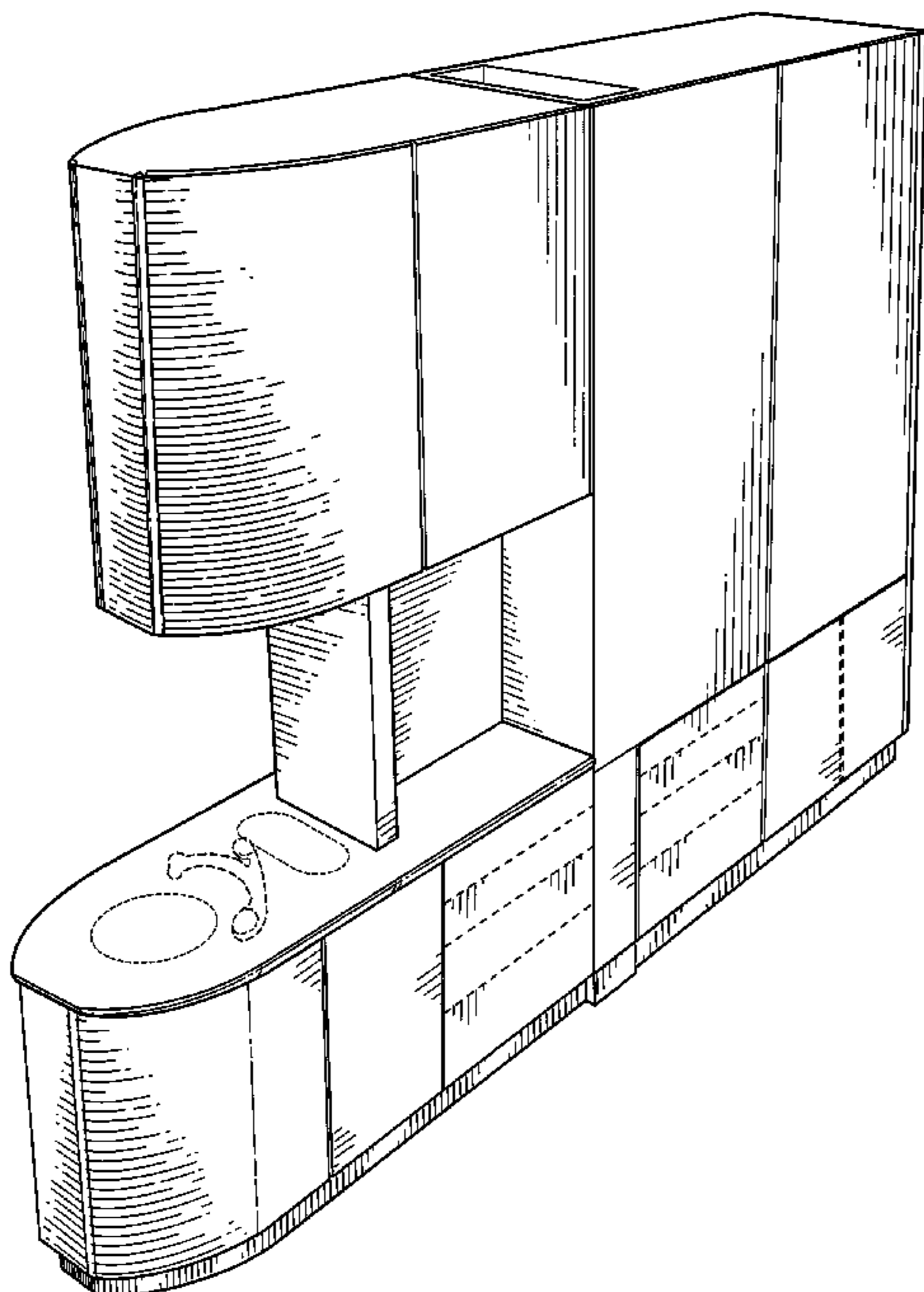
FIG. 4 is a back, elevational view of an embodiment of the center island cabinet for medical/dental operatory; and

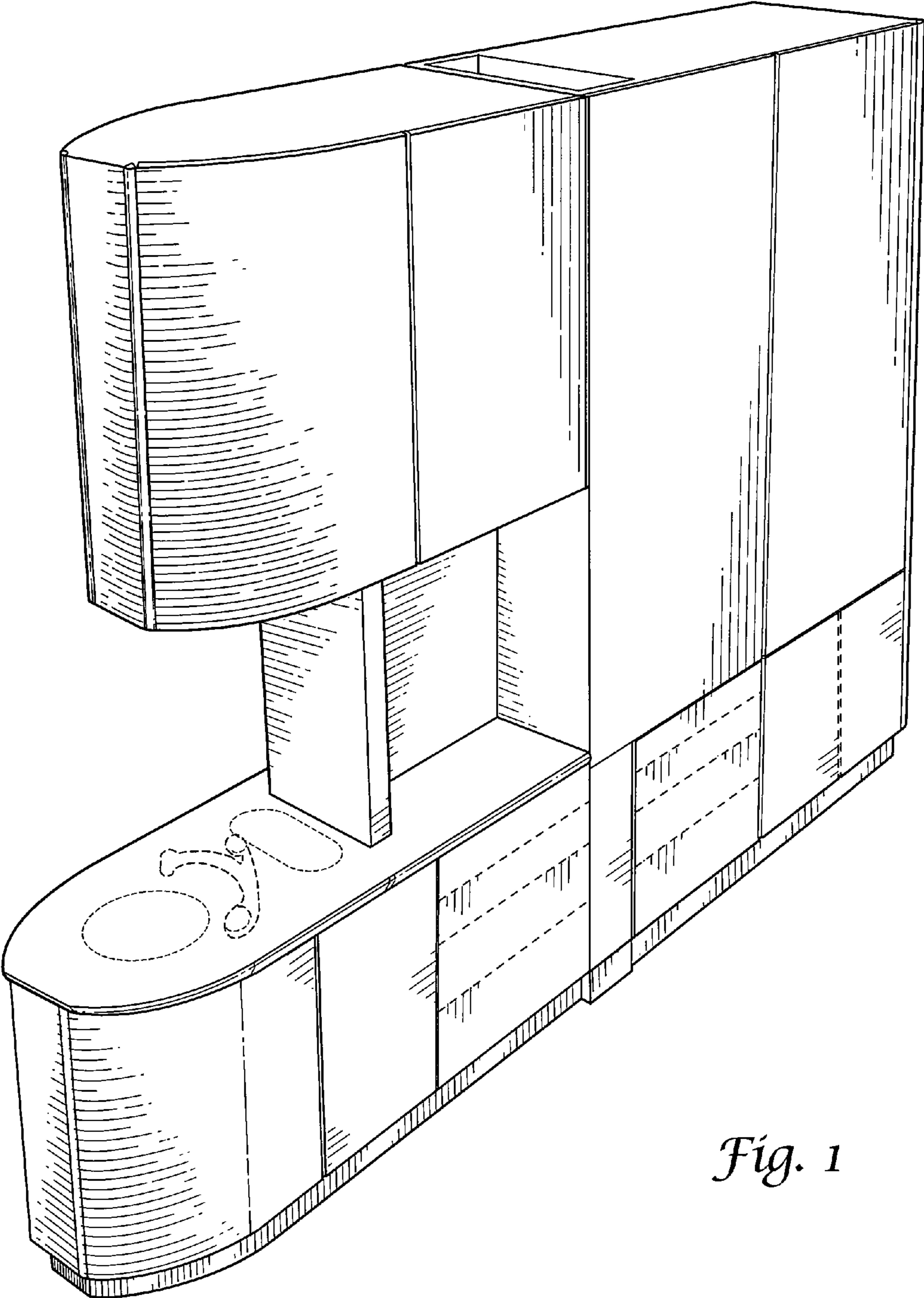
FIG. 5 is a side, elevational view of an embodiment of the center island cabinet for medical/dental operatory that includes a window element. The design is otherwise identical to that shown in FIGS. 1-4; and,

FIG. 6 shows a front, side perspective view of an embodiment of the center island cabinet for medical/dental operatory, that includes handle elements. The design is otherwise identical to that shown in FIGS. 1-4.

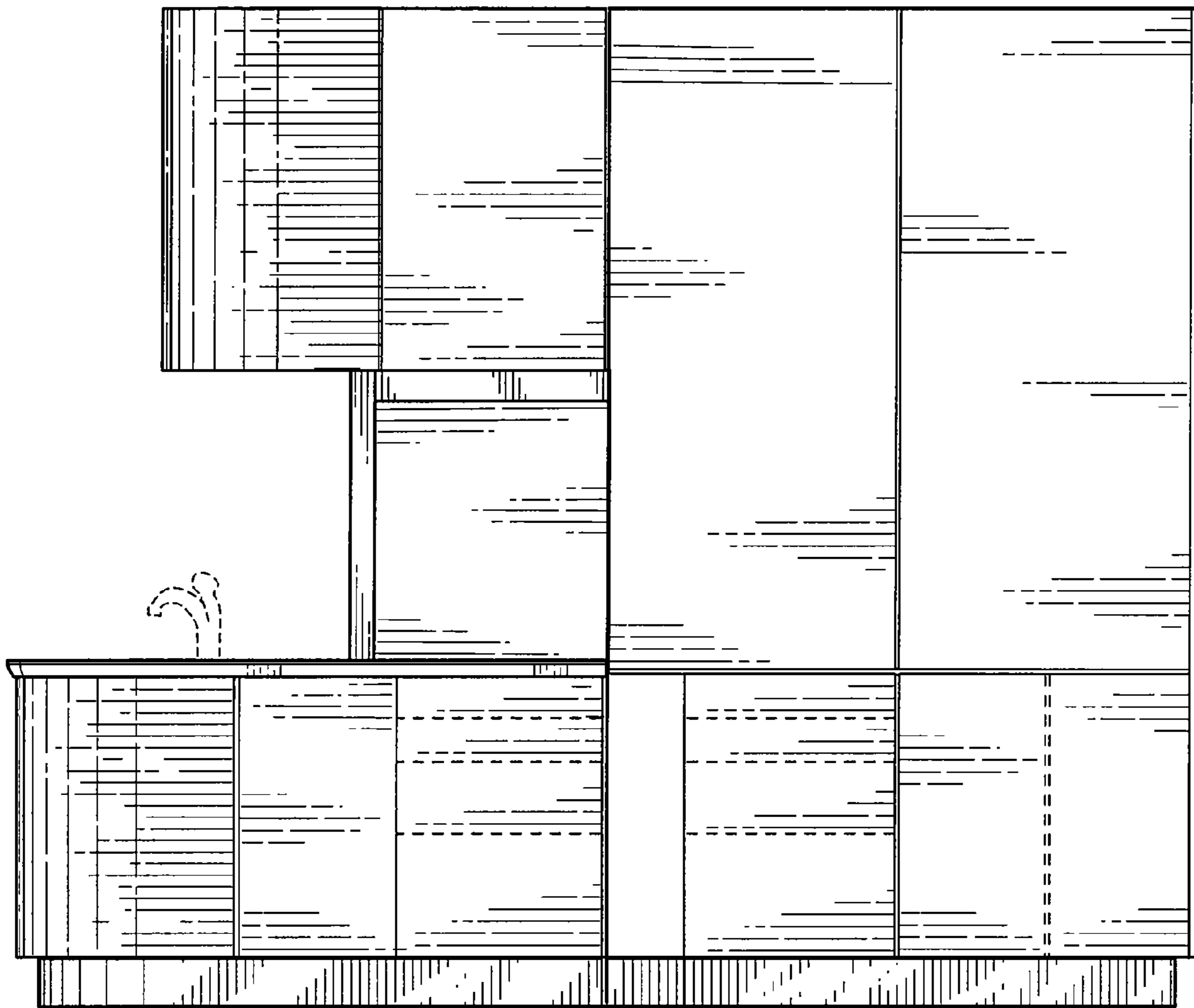
The broken lines shown in the drawings are for illustrative purposes only and form no part of the claimed design.

**1 Claim, 5 Drawing Sheets**

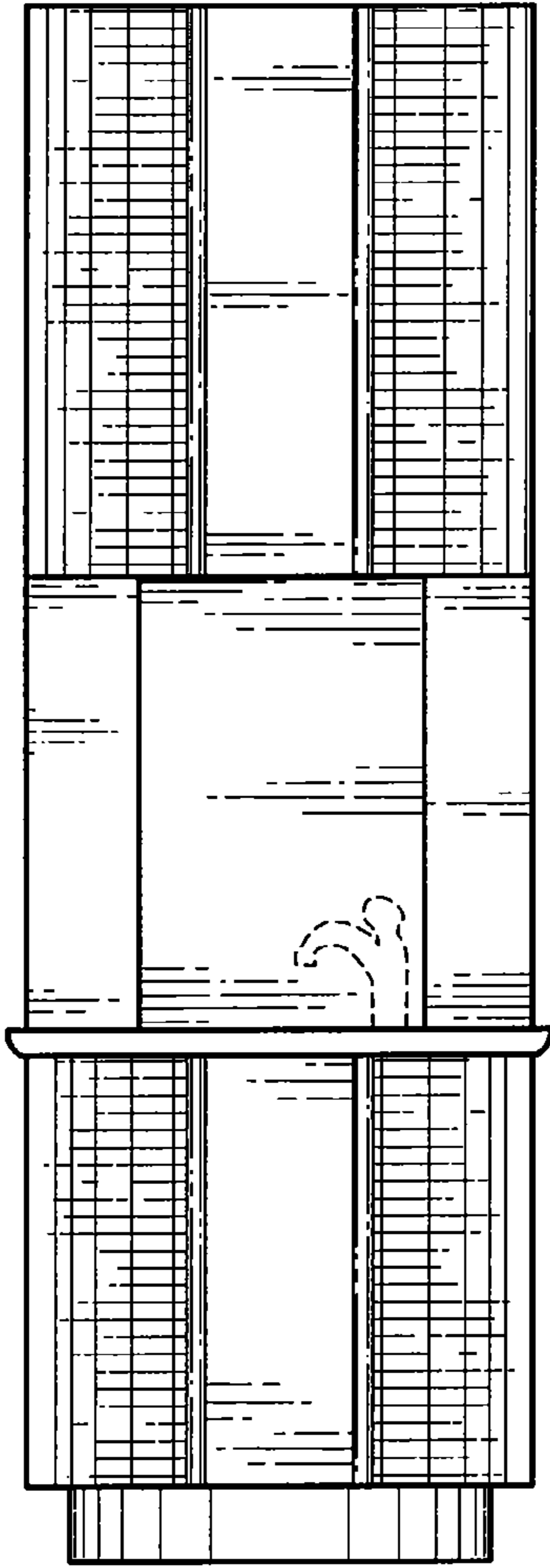




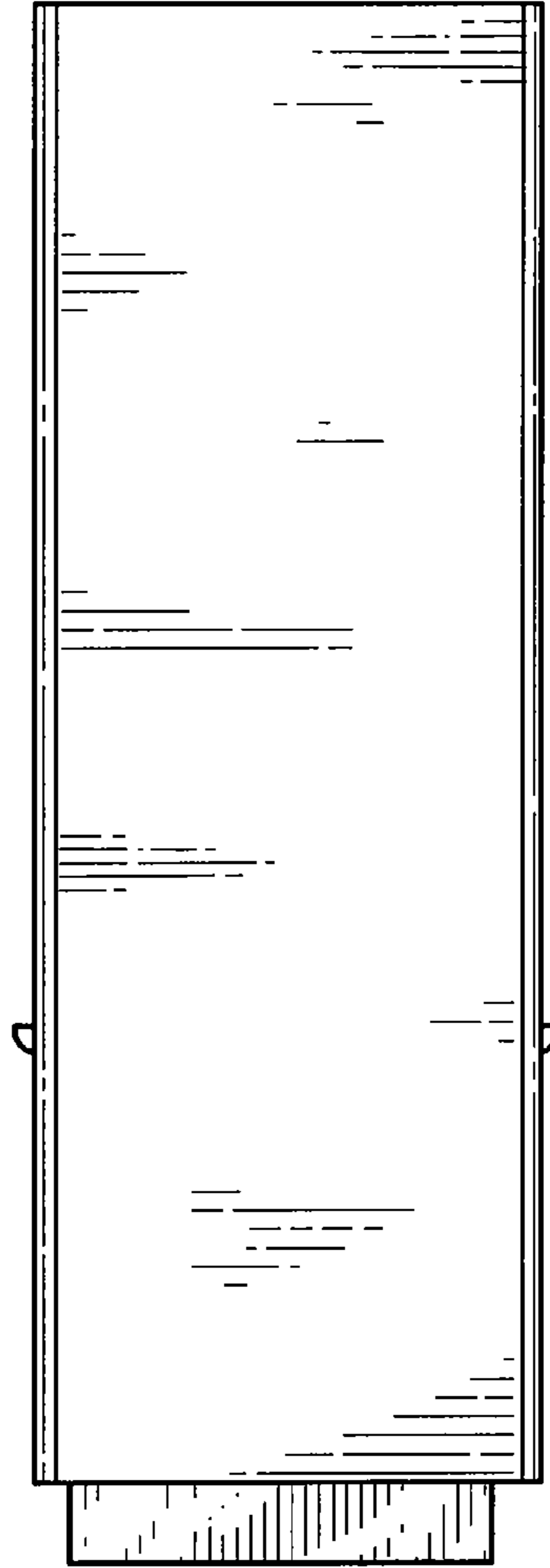
*Fig. 1*



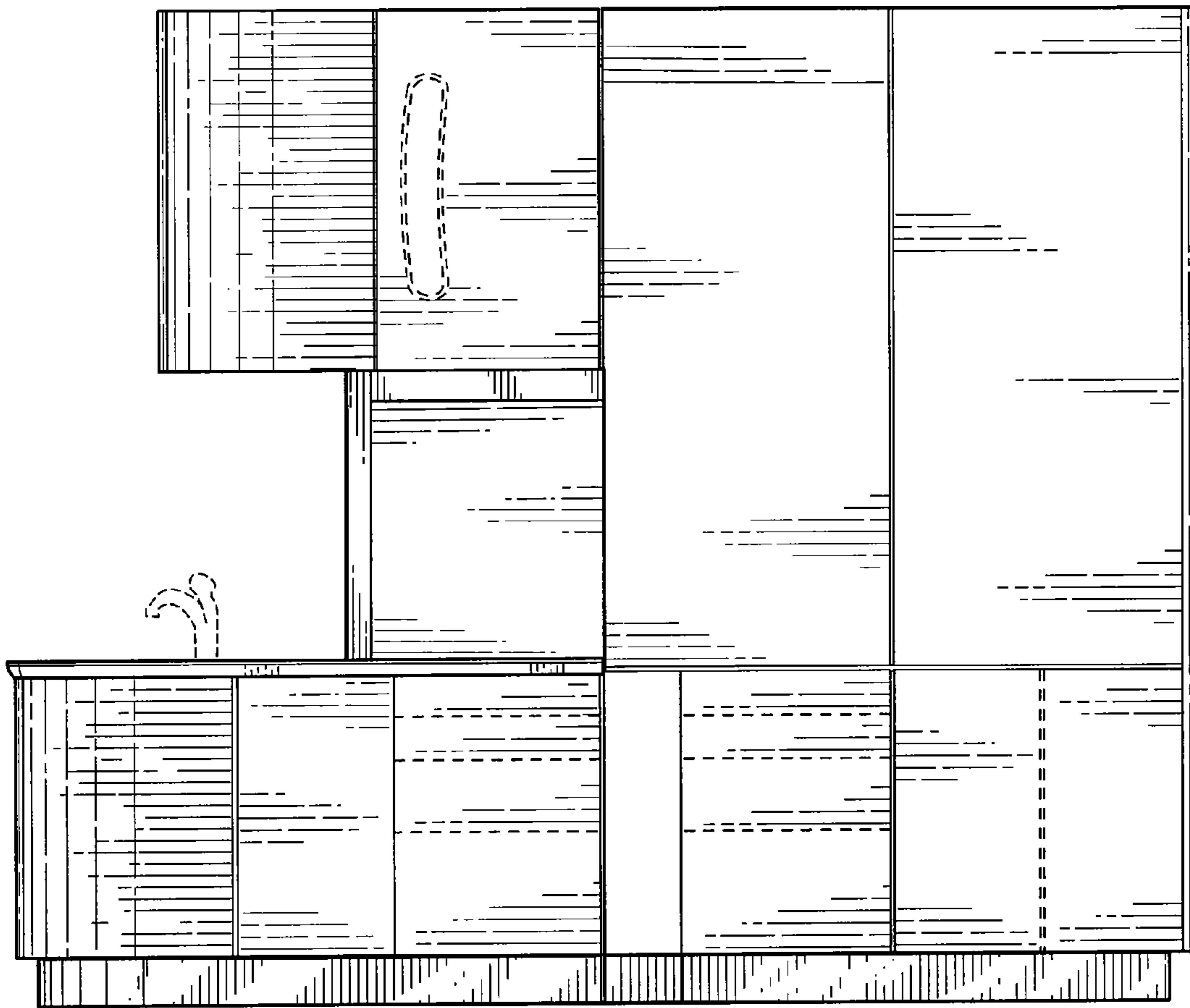
*Fig. 2*



*Fig. 3*

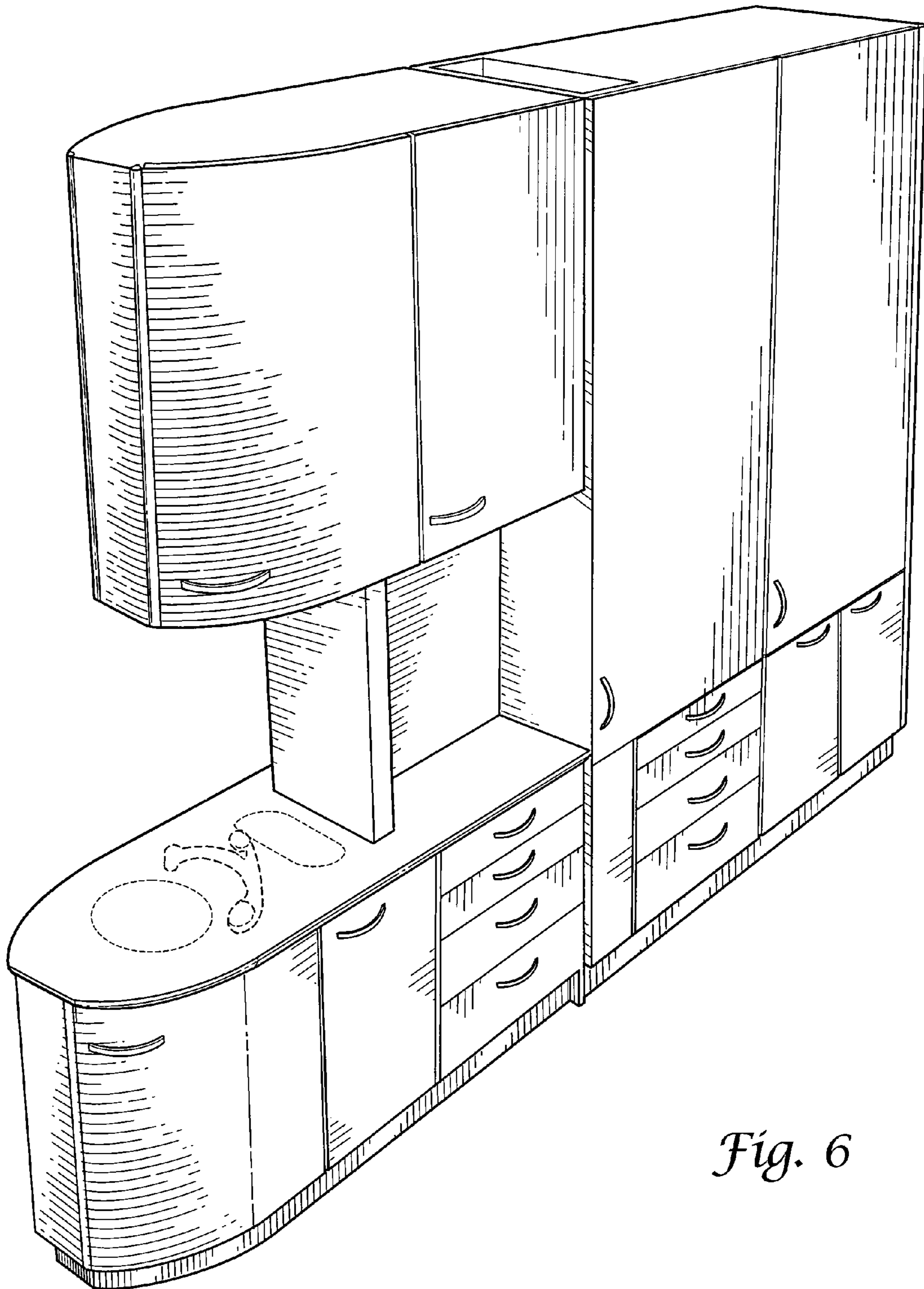


*Fig. 4*



*Fig. 5*





*Fig. 6*