



US00D598190S

(12) **United States Design Patent**  
**Weber**

(10) **Patent No.:** **US D598,190 S**  
(45) **Date of Patent:** **\*\* Aug. 18, 2009**

(54) **FOOTWEAR**

(75) Inventor: **Florence Weber**, London (GB)

(73) Assignee: **Lacoste Alligator S.A.**, Geneva (CH)

(\*\*) Term: **14 Years**

(21) Appl. No.: **29/301,537**

(22) Filed: **Mar. 4, 2008**

(30) **Foreign Application Priority Data**

Sep. 7, 2007 (EM) ..... 000785944

(51) **LOC (9) Cl.** ..... **02-99**

(52) **U.S. Cl.** ..... **D2/969**

(58) **Field of Classification Search** ..... D2/896,  
D2/902, 906-908, 943, 944, 969, 972-974,  
D2/951-955, 960; 36/45, 50.1, 77 M, 77 R,  
36/83, 88, 113, 114, 126-131, 25 R-25 A  
See application file for complete search history.

(56) **References Cited**

**U.S. PATENT DOCUMENTS**

- D486,298 S \* 2/2004 Adams ..... D2/969
- D487,336 S \* 3/2004 Matis ..... D2/969
- D499,875 S \* 12/2004 Lozano ..... D2/972
- D517,300 S 3/2006 Carr et al.
- D541,515 S \* 5/2007 Lane, III ..... D2/969
- D544,187 S \* 6/2007 Hulbert ..... D2/969
- D548,940 S \* 8/2007 Hulbert ..... D2/969
- D548,941 S \* 8/2007 Hulbert ..... D2/969
- D553,838 S \* 10/2007 Belley et al. .... D2/969
- D575,941 S \* 9/2008 Weber ..... D2/907

- D576,381 S \* 9/2008 Weber ..... D2/902
- D576,384 S \* 9/2008 Weber ..... D2/902
- D576,782 S \* 9/2008 Teteriatnikov ..... D2/969
- D581,641 S \* 12/2008 Bathke, Jr. .... D2/953
- D584,492 S \* 1/2009 Lee ..... D2/953
- D584,493 S \* 1/2009 Avar ..... D2/960
- D585,187 S \* 1/2009 Jarvis ..... D2/953

\* cited by examiner

*Primary Examiner*—Dominic Simone

(74) *Attorney, Agent, or Firm*—Fross Zelnick Lehrman & Zissu, P.C.; Charles T. J. Weigell, Esq.

(57) **CLAIM**

The ornamental design for footwear, as shown and described.

**DESCRIPTION**

FIG. 1 is a front perspective view of a shoe showing my footwear design;

FIG. 2 is a right side view of the footwear shown in FIG. 1;

FIG. 3 is a left side view of the footwear shown in FIG. 1;

FIG. 4 is a front view of the footwear shown in FIG. 1;

FIG. 5 is a rear view of the footwear shown in FIG. 1;

FIG. 6 is a top view of the footwear shown in FIG. 1; and,

FIG. 7 is a bottom view of the footwear shown in FIG. 1.

The broken line showing of the sole is for illustrative purposes only and forms no part of the claimed design. The dotted lines other than those representing the sole are understood to represent stitching.

**1 Claim, 6 Drawing Sheets**

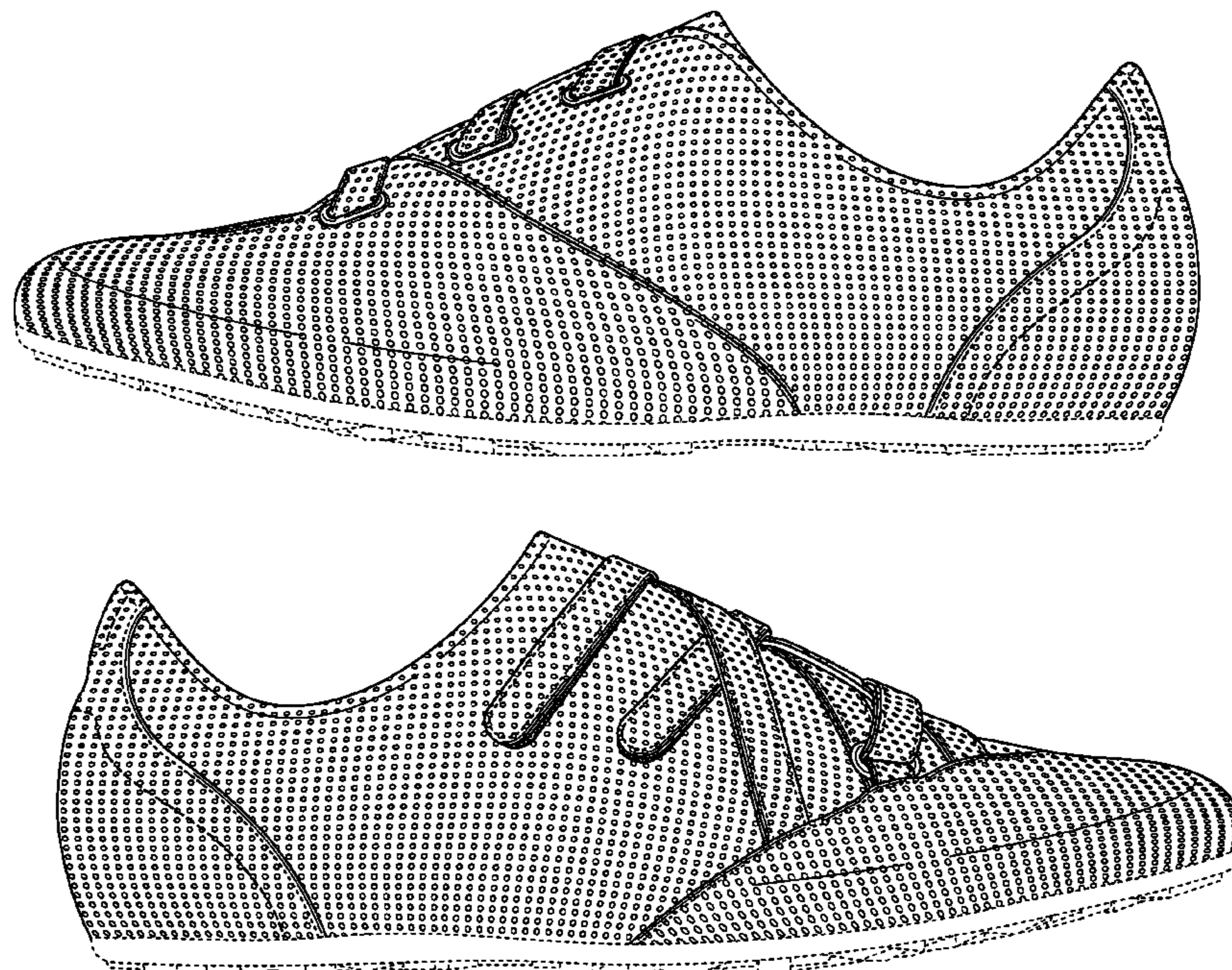

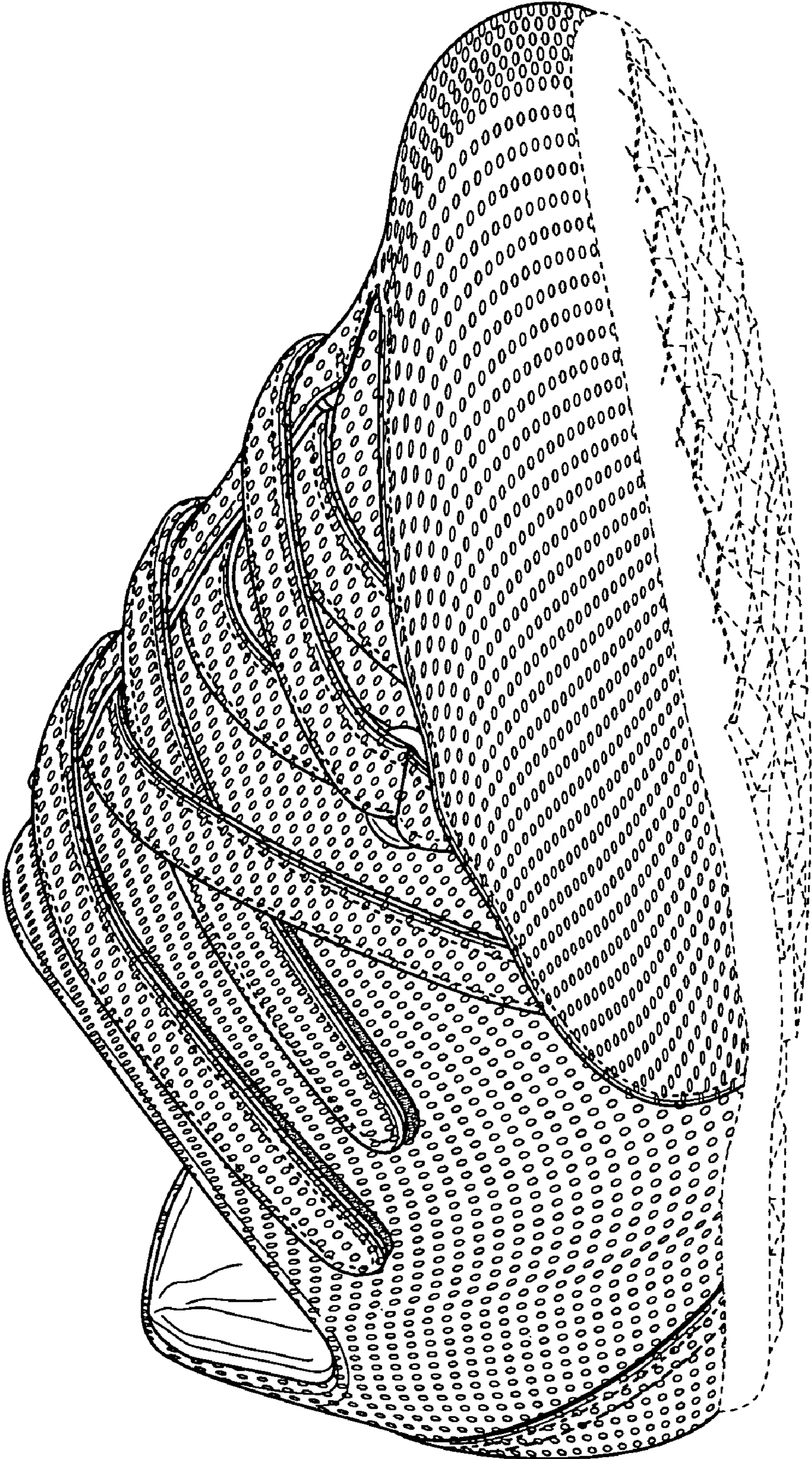

FIG. 1

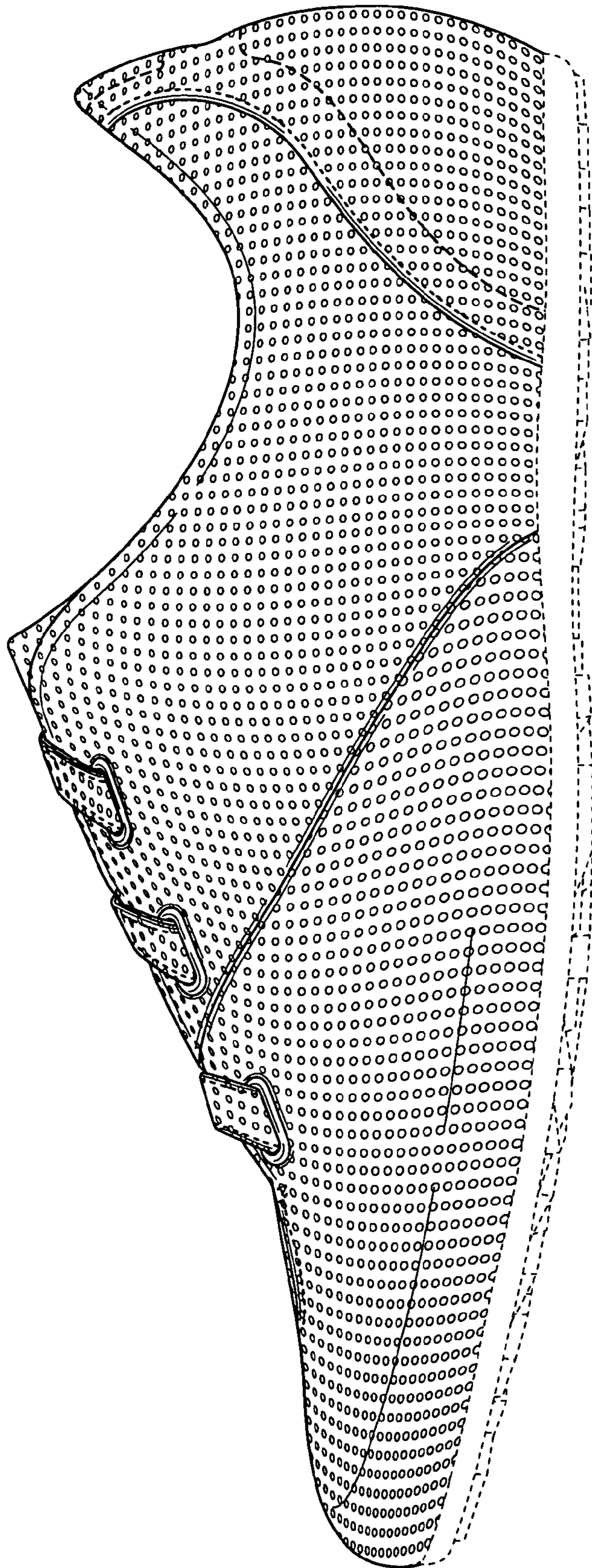

FIG. 2

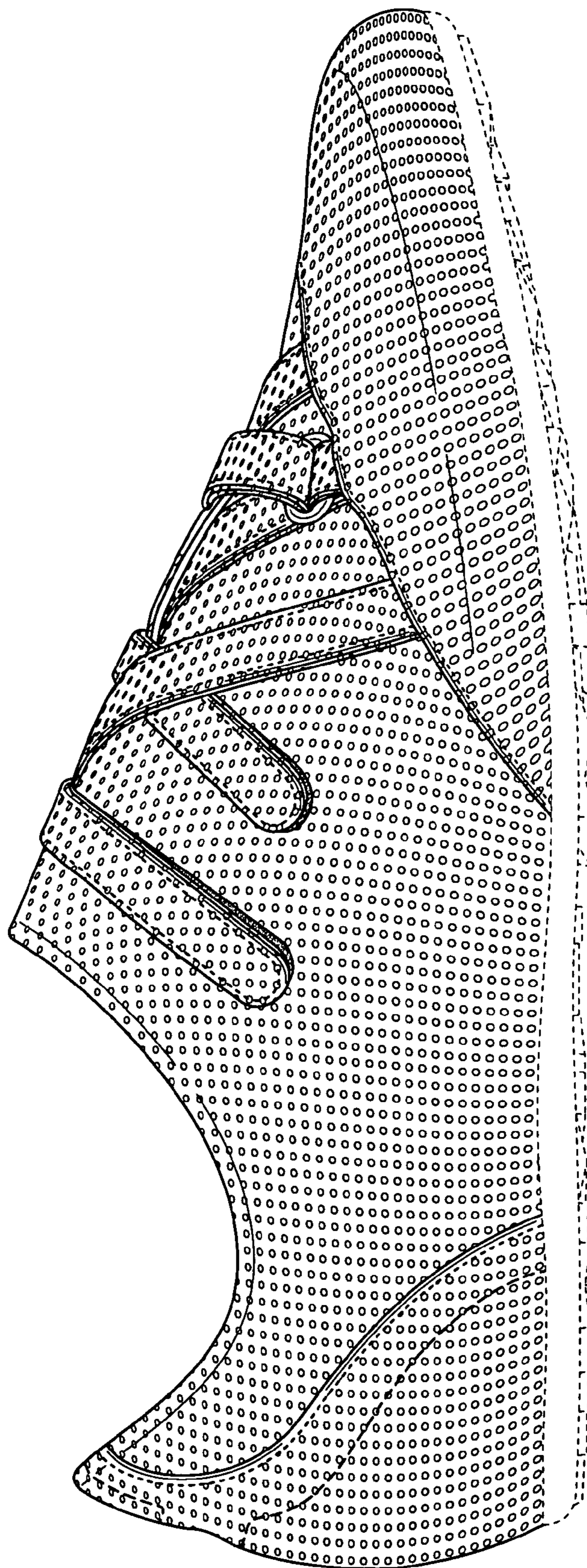

FIG. 3

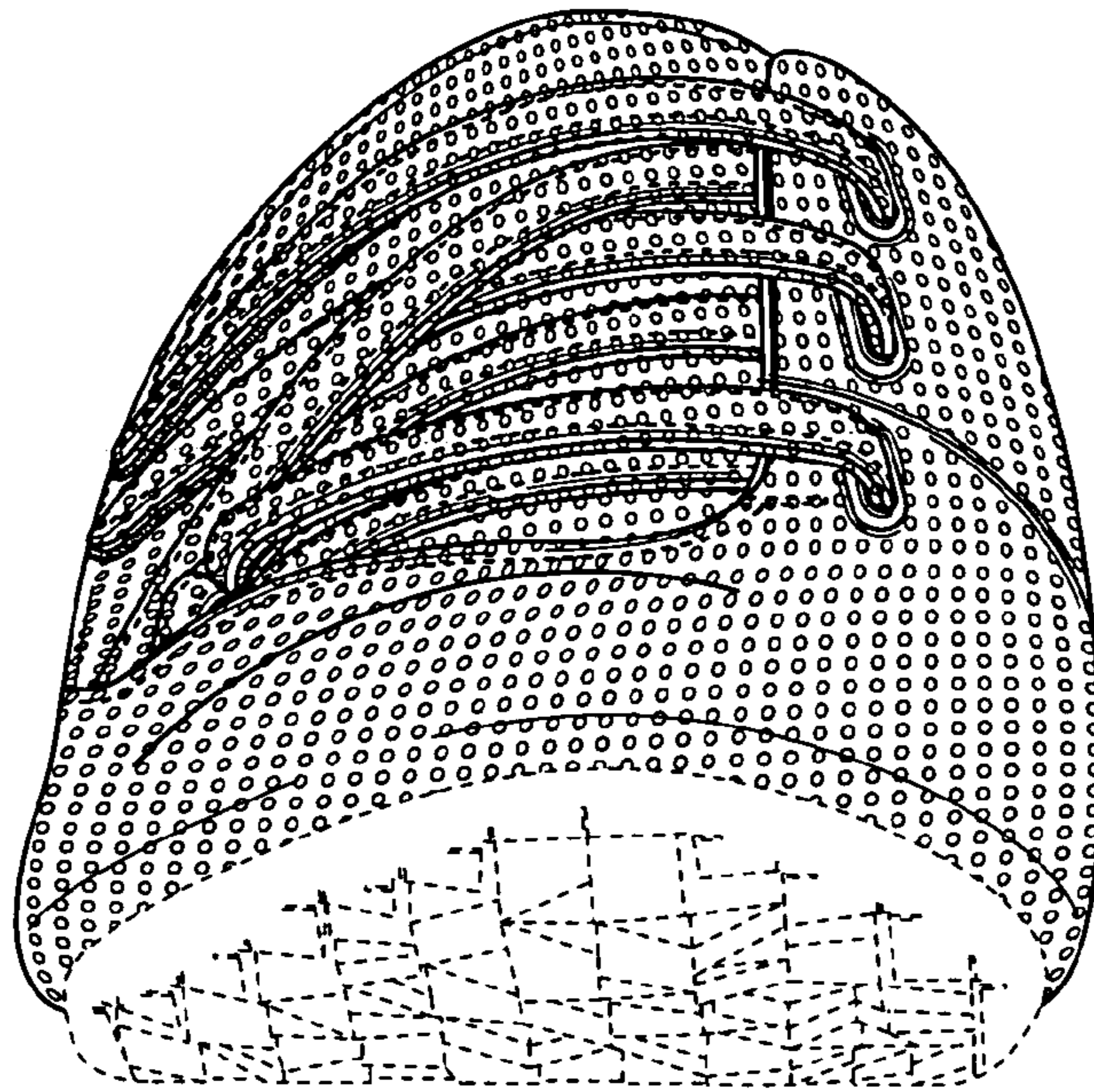

FIG. 4

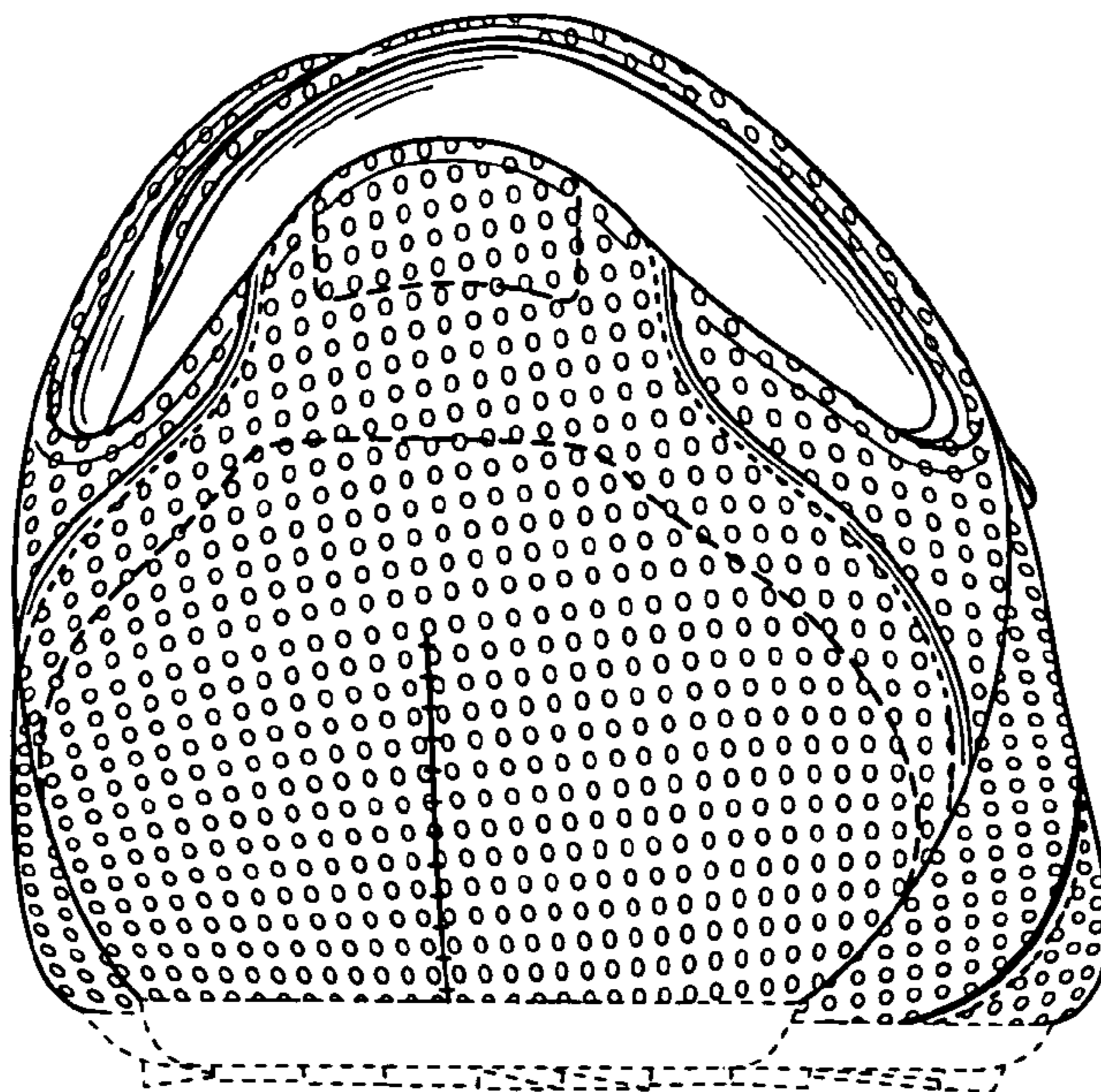

FIG. 5

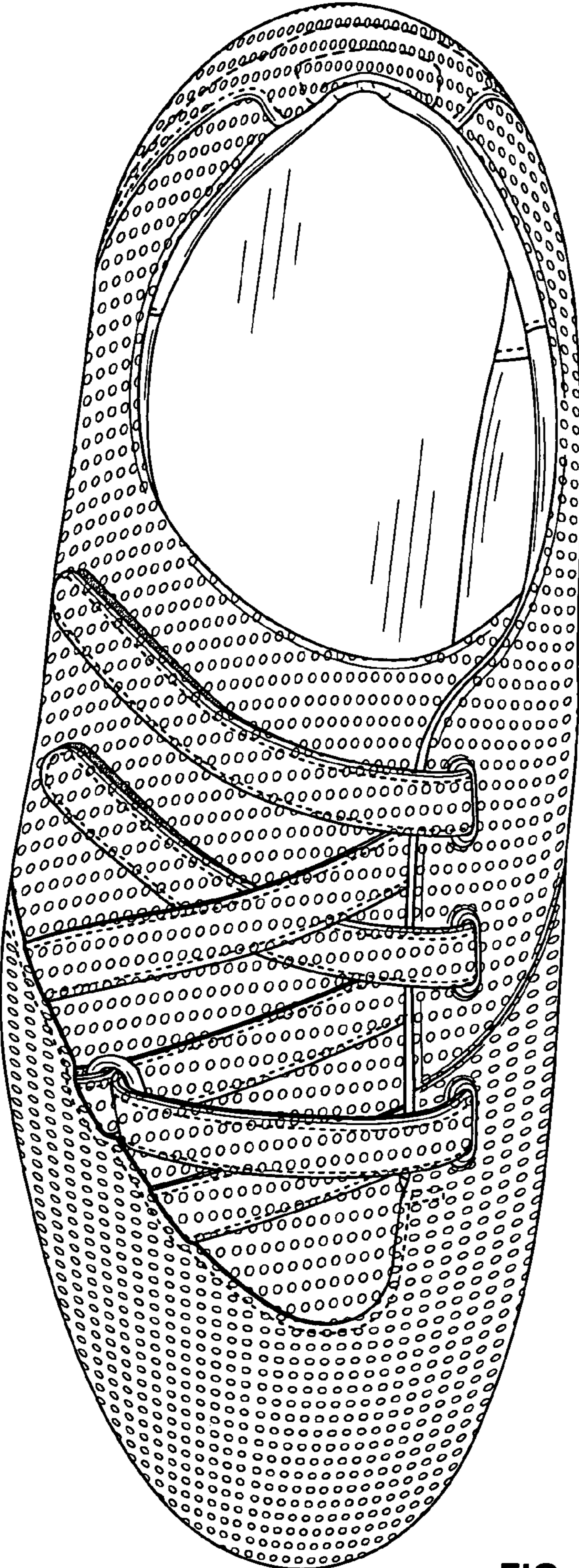

FIG. 6

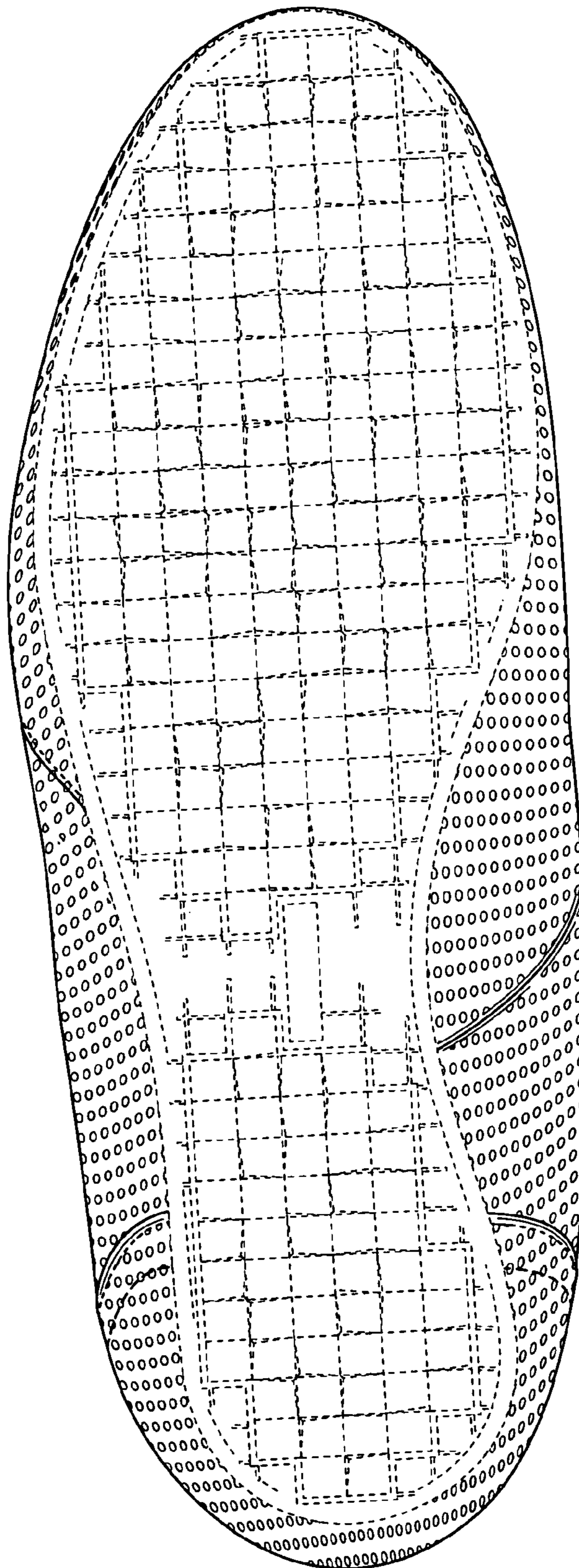

FIG. 7