



US00D598188S

(12) **United States Design Patent**
Walton

(10) **Patent No.:** **US D598,188 S**

(45) **Date of Patent:** **** Aug. 18, 2009**

(54) **FOOTWEAR**

(75) Inventor: **Mark Walton**, Northampton (GB)

(73) Assignee: **Lacoste Alligator S.A.**, Geneva (CH)

(**) Term: **14 Years**

(21) Appl. No.: **29/301,535**

(22) Filed: **Mar. 4, 2008**

(30) **Foreign Application Priority Data**

Sep. 7, 2007 (EM) 000785944

(51) **LOC (9) Cl.** **02-99**

(52) **U.S. Cl.** **D2/969**

(58) **Field of Classification Search** D2/896,
D2/902, 906-908, 943, 944, 969, 972-974,
D2/951-955; 36/45, 50.1, 77 M, 77 R, 83,
36/88, 113, 114, 126-131, 25 R-25 A
See application file for complete search history.

(56) **References Cited**

U.S. PATENT DOCUMENTS

- D94,079 S * 12/1934 Fowler D2/955
- D490,220 S * 5/2004 Edauw D2/908
- D492,472 S * 7/2004 Ortuno Santa D2/902
- D511,884 S * 11/2005 Hatfield D2/972
- D548,442 S * 8/2007 Hulbert D2/969
- D556,434 S * 12/2007 Walton D2/969
- D561,431 S * 2/2008 Walton et al. D2/902
- D561,445 S * 2/2008 Belley et al. D2/969

- D561,448 S * 2/2008 Hickman D2/969
- D561,449 S * 2/2008 James D2/969
- D569,590 S * 5/2008 Hatfield et al. D2/952
- D576,382 S * 9/2008 Hickman D2/902
- D576,383 S * 9/2008 Weber D2/902
- D577,897 S * 10/2008 Bellley et al. D2/969

* cited by examiner

Primary Examiner—Dominic Simone

(74) *Attorney, Agent, or Firm*—Fross Zelnick Lehrman & Zissu, P.C.; Charles T. J. Weigell, Esq.

(57) **CLAIM**

The ornamental design for footwear, as shown and described.

DESCRIPTION

FIG. 1 is a front perspective view of a shoe showing my footwear design;

FIG. 2 is a right side view of the footwear shown in FIG. 1;

FIG. 3 is a left side view of the footwear shown in FIG. 1;

FIG. 4 is a front view of the footwear shown in FIG. 1;

FIG. 5 is a rear view of the footwear shown in FIG. 1;

FIG. 6 is a top view of the footwear shown in FIG. 1; and,

FIG. 7 is a bottom view of the footwear shown in FIG. 1.

The broken line showing of the sole is for illustrative purposes only and forms no part of the claimed design. The dotted lines other than those representing the sole are understood to represent stitching.

1 Claim, 6 Drawing Sheets

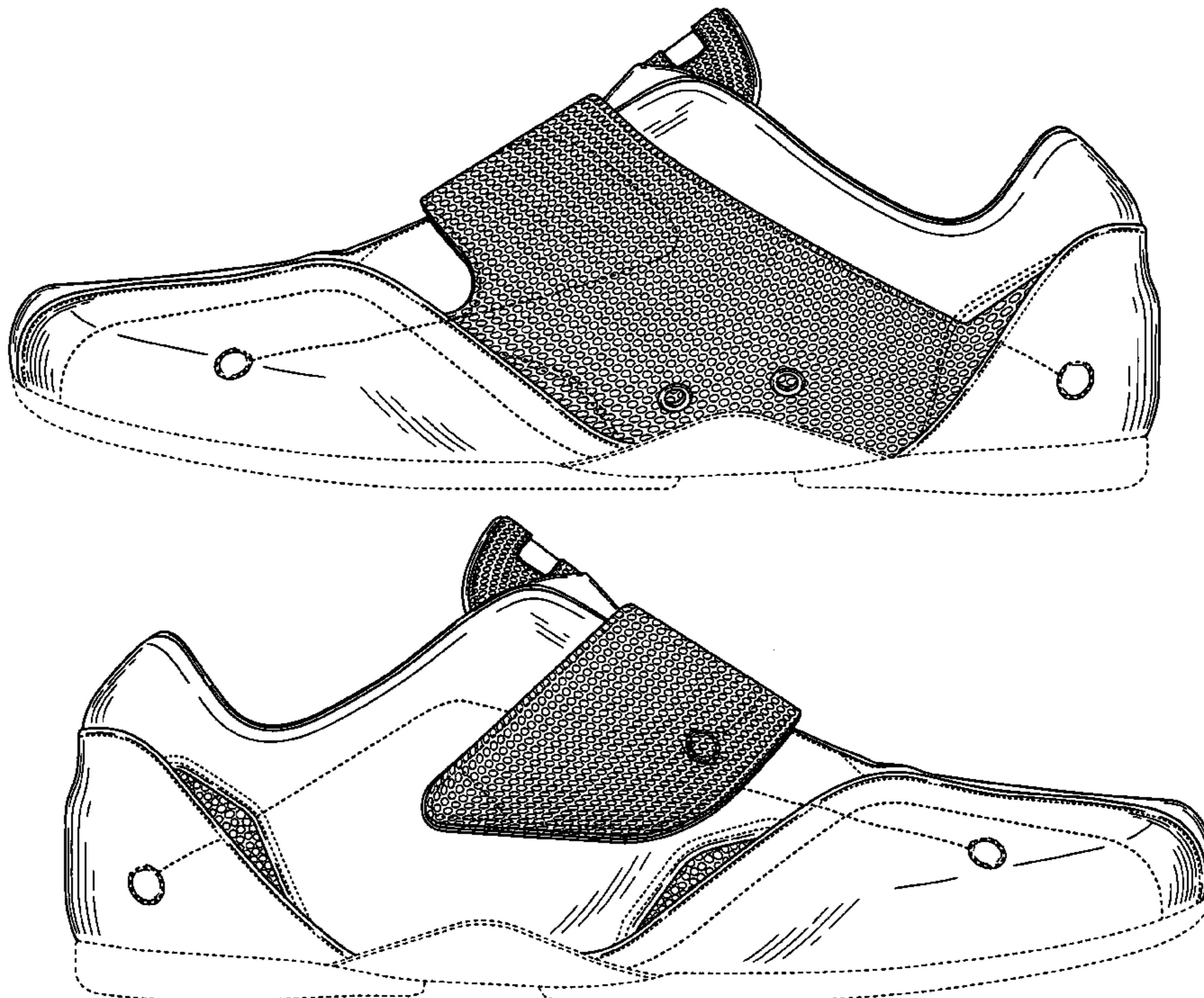

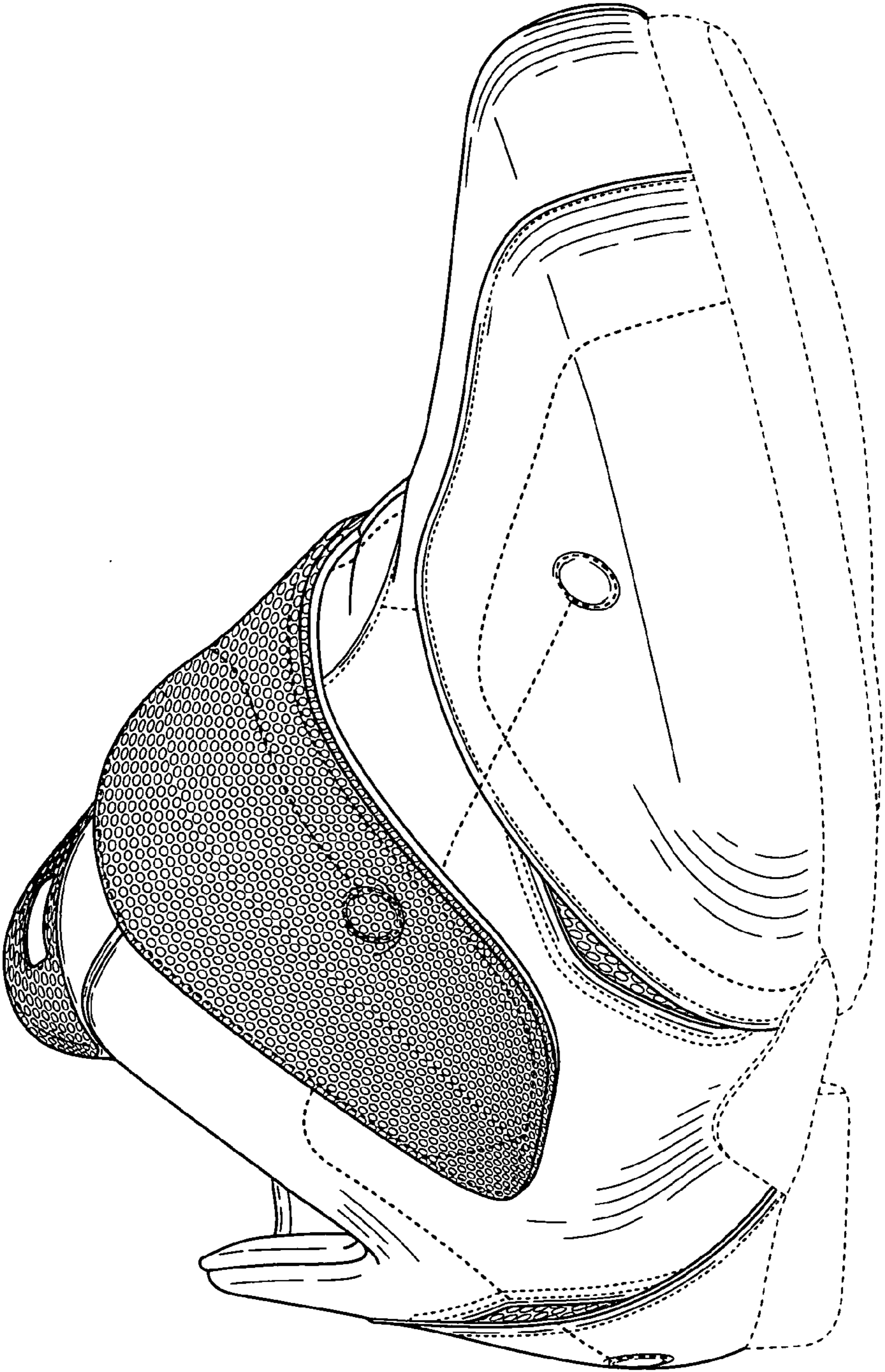

FIG. 1

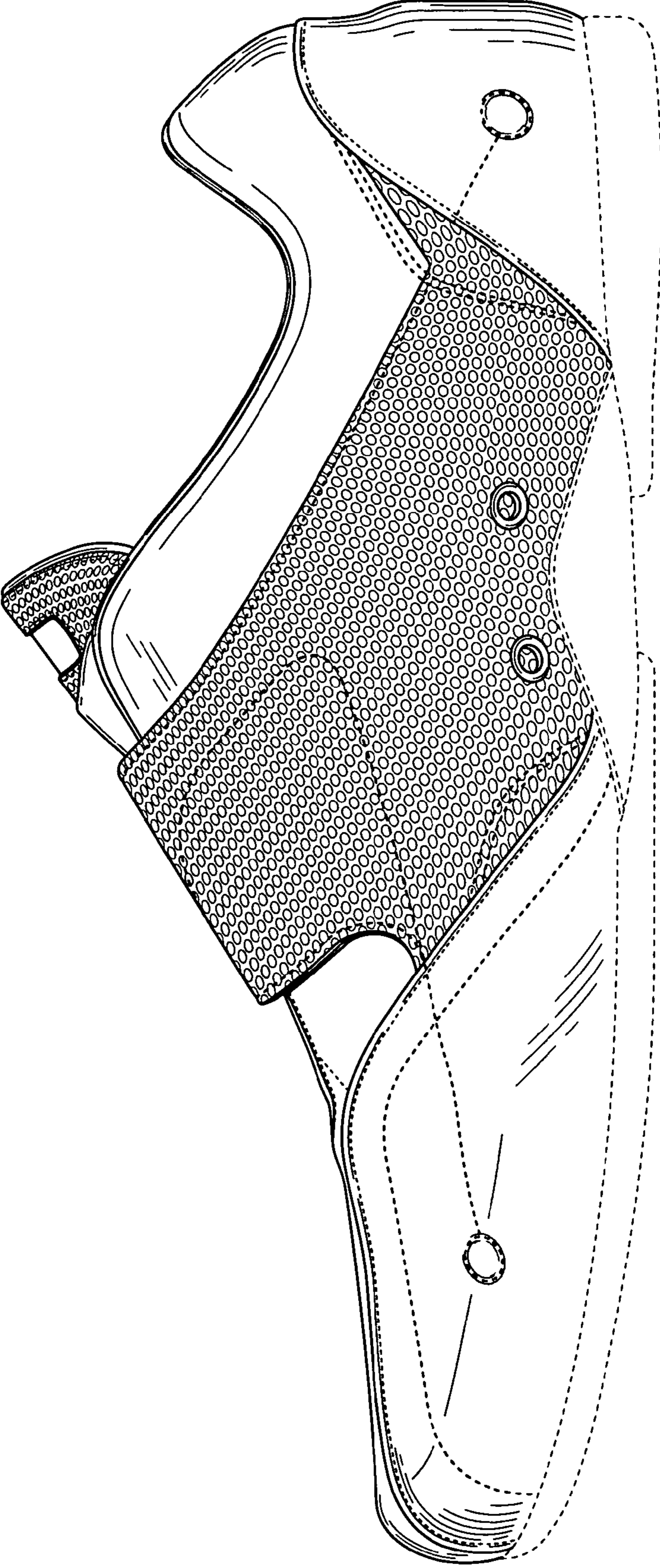

FIG. 2

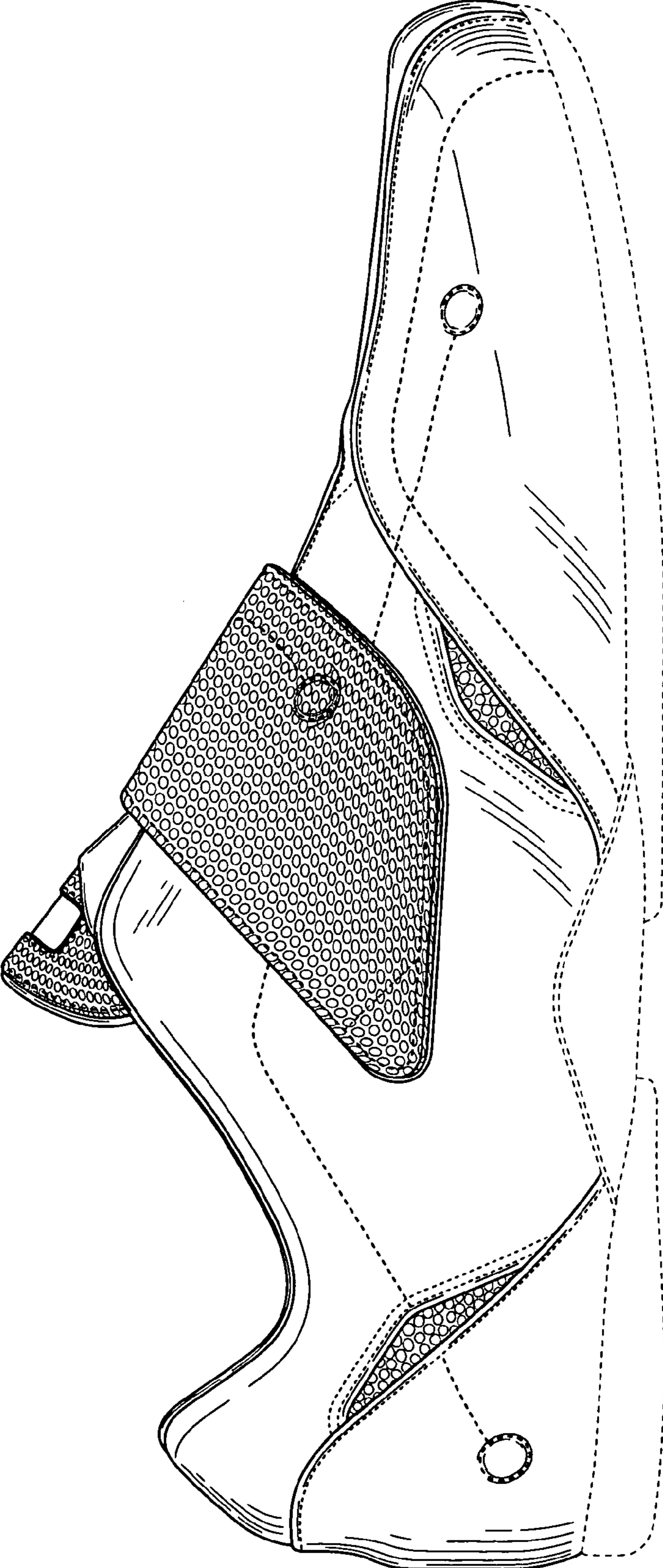

FIG. 3

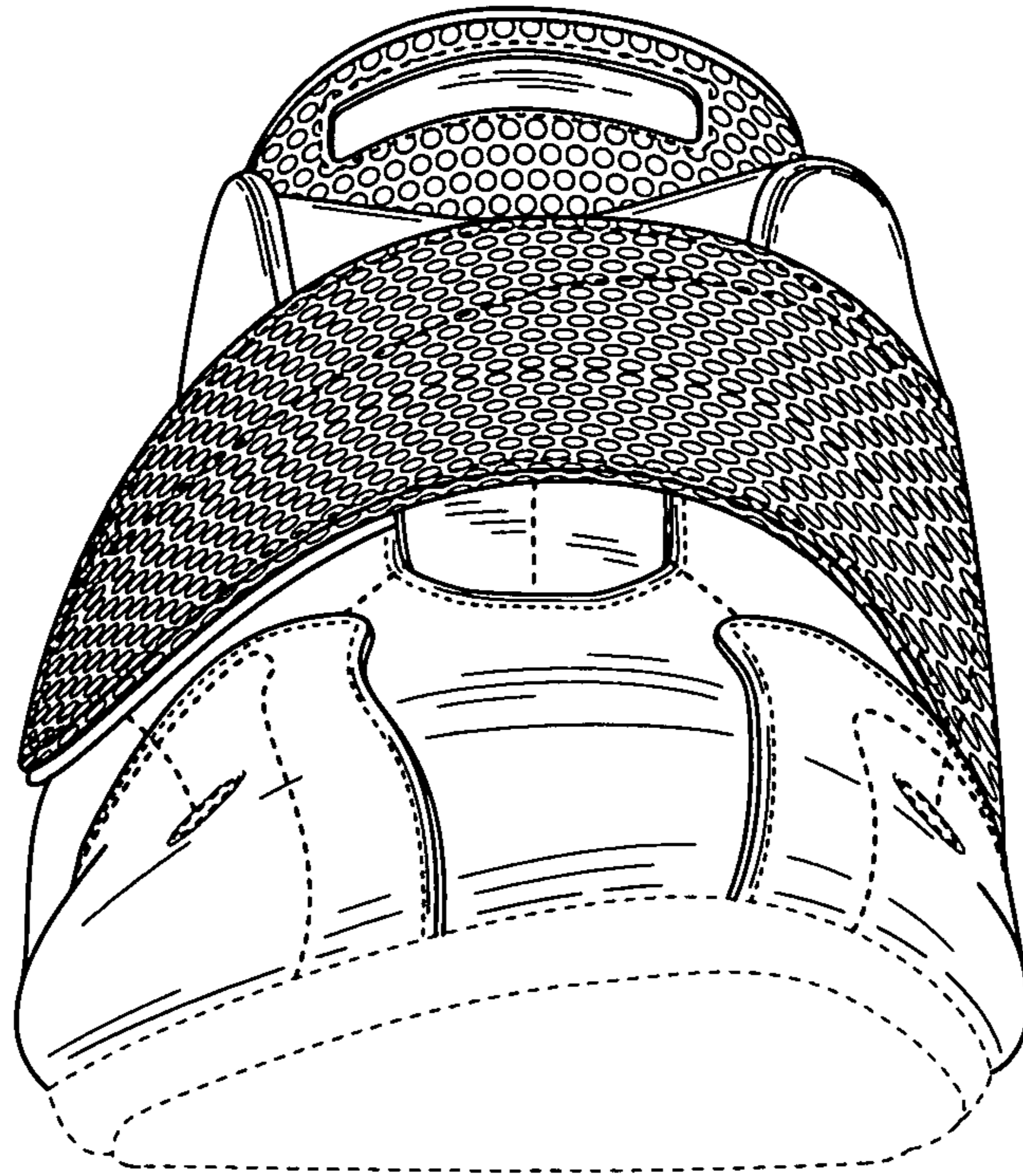

FIG. 4

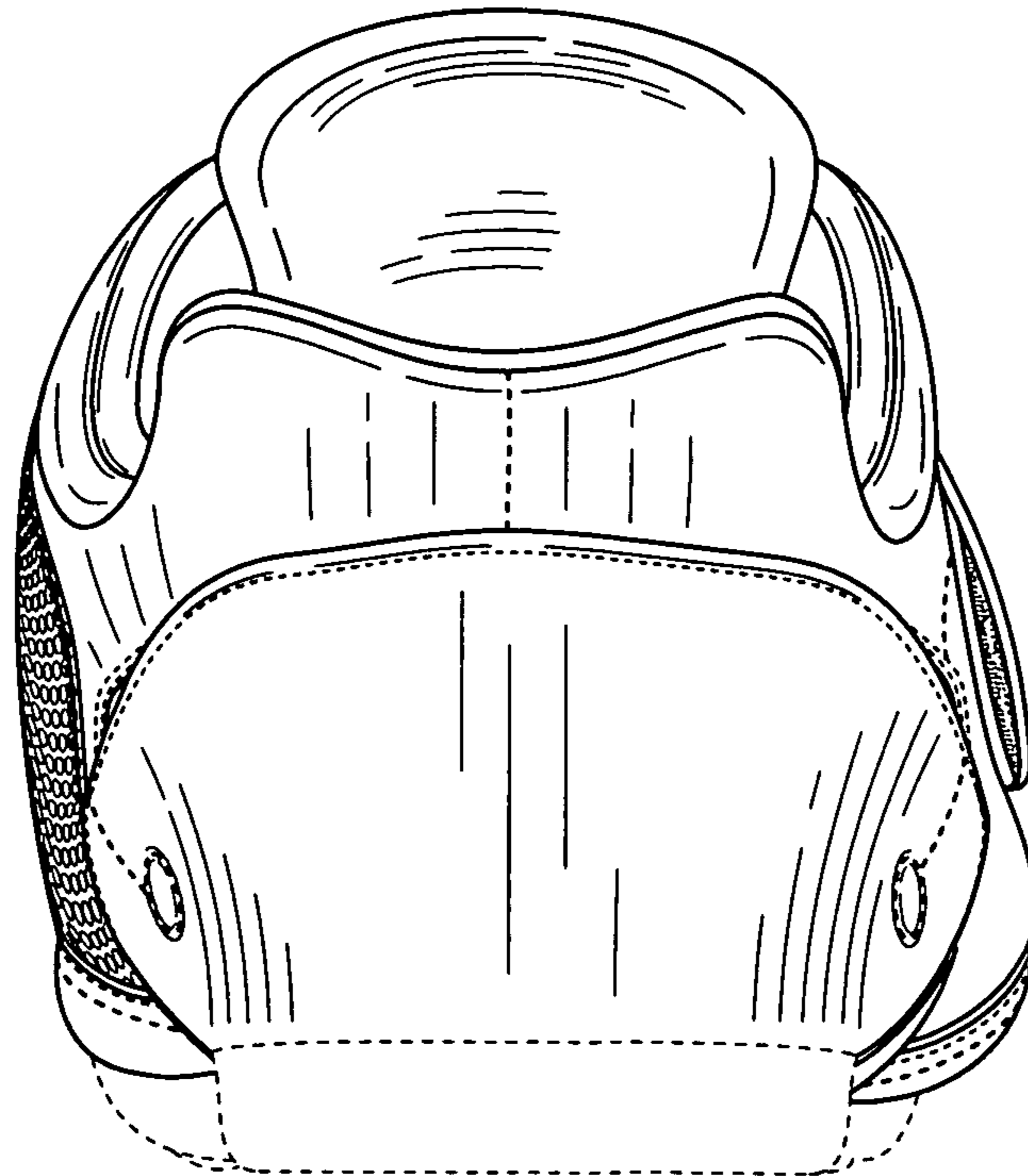

FIG. 5

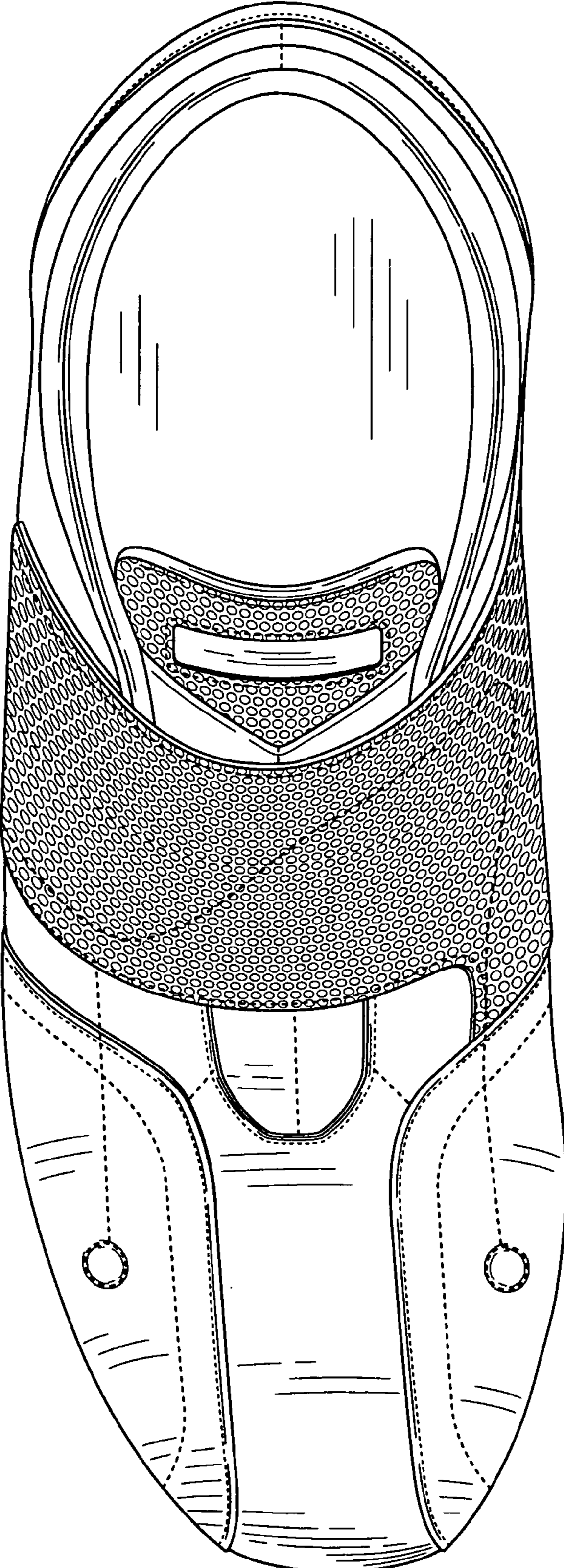

FIG. 6

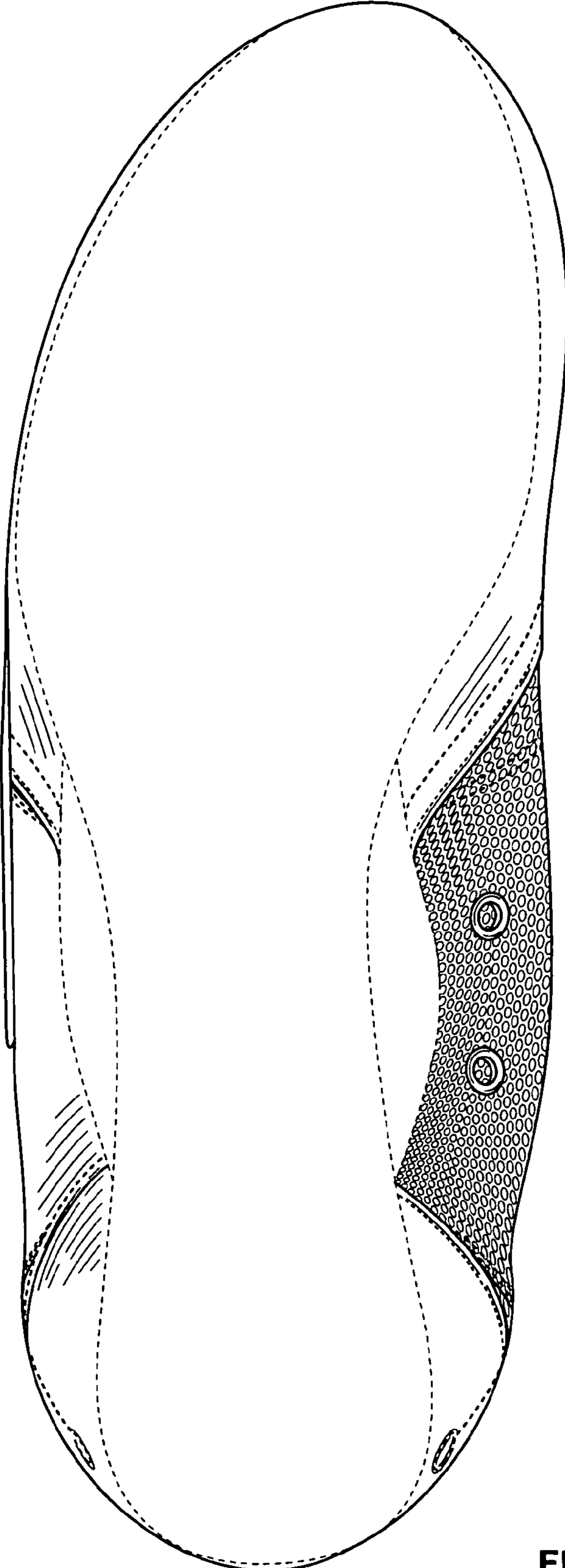

FIG. 7