



US00D598187S

(12) **United States Design Patent**  
**Walton**

(10) **Patent No.:** **US D598,187 S**

(45) **Date of Patent:** **\*\* Aug. 18, 2009**

(54) **FOOTWEAR**

(75) Inventor: **Mark Walton**, Northampton (GB)

(73) Assignee: **Lacoste Alligator S.A.**, Geneva (CH)

(\*\*) Term: **14 Years**

(21) Appl. No.: **29/301,534**

(22) Filed: **Mar. 4, 2008**

(30) **Foreign Application Priority Data**

Sep. 7, 2007 (EM) ..... 000785944

(51) **LOC (9) Cl.** ..... **02-99**

(52) **U.S. Cl.** ..... **D2/969**

(58) **Field of Classification Search** ..... D2/896,  
D2/902, 906-908, 943, 944, 969, 972-974,  
D2/951-955; 36/45, 50.1, 77 M, 77 R, 83,  
36/88, 113, 114, 126-131, 25 R-25 A  
See application file for complete search history.

(56) **References Cited**

**U.S. PATENT DOCUMENTS**

D94,079 S \* 12/1934 Fowler ..... D2/955  
D490,220 S \* 5/2004 Edauw ..... D2/908  
D492,472 S \* 7/2004 Ortuno Santa ..... D2/902  
D561,431 S \* 2/2008 Walton et al. .... D2/902  
D569,590 S \* 5/2008 Hatfield et al. .... D2/952

D575,940 S \* 9/2008 Walton ..... D2/902  
D576,380 S \* 9/2008 Morris ..... D2/902  
D576,381 S \* 9/2008 Weber ..... D2/902  
D576,383 S \* 9/2008 Weber ..... D2/902

\* cited by examiner

*Primary Examiner*—Dominic Simone

(74) *Attorney, Agent, or Firm*—Fross Zelnick Lehrman & Zissu, P.C.; Charles T. J. Weigell, Esq.

(57) **CLAIM**

The ornamental design for footwear, as shown and described.

**DESCRIPTION**

FIG. 1 is a front perspective view of a shoe showing my footwear design;

FIG. 2 is a right side view of the footwear shown in FIG. 1;

FIG. 3 is a left side view of the footwear shown in FIG. 1;

FIG. 4 is a front view of the footwear shown in FIG. 1;

FIG. 5 is a rear view of the footwear shown in FIG. 1;

FIG. 6 is a top view of the footwear shown in FIG. 1; and,

FIG. 7 is a bottom view of the footwear shown in FIG. 1.

The broken line showing of the sole is for illustrative purposes only and forms no part of the claimed design. The dotted lines other than those representing the sole are understood to represent stitching.

**1 Claim, 6 Drawing Sheets**

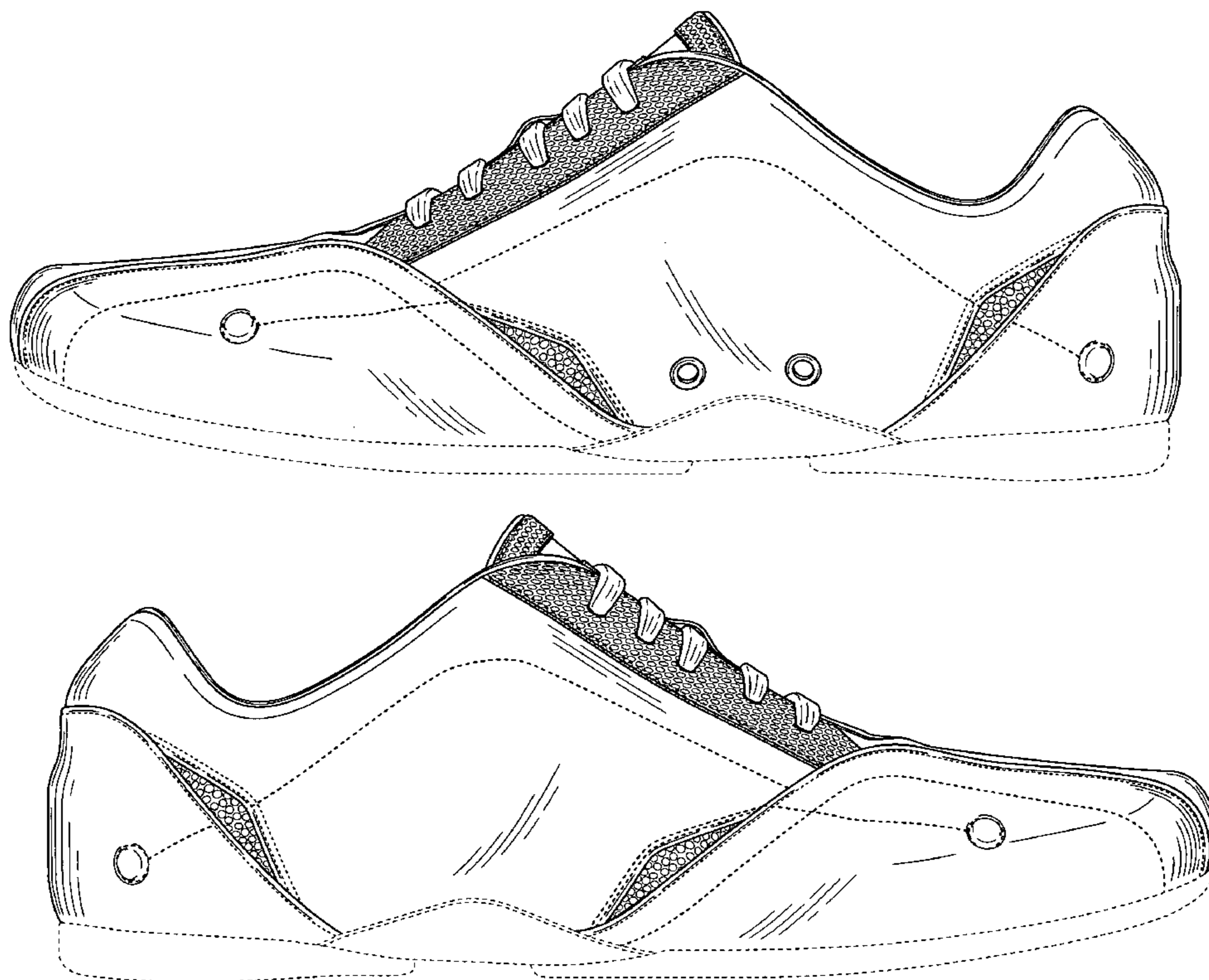

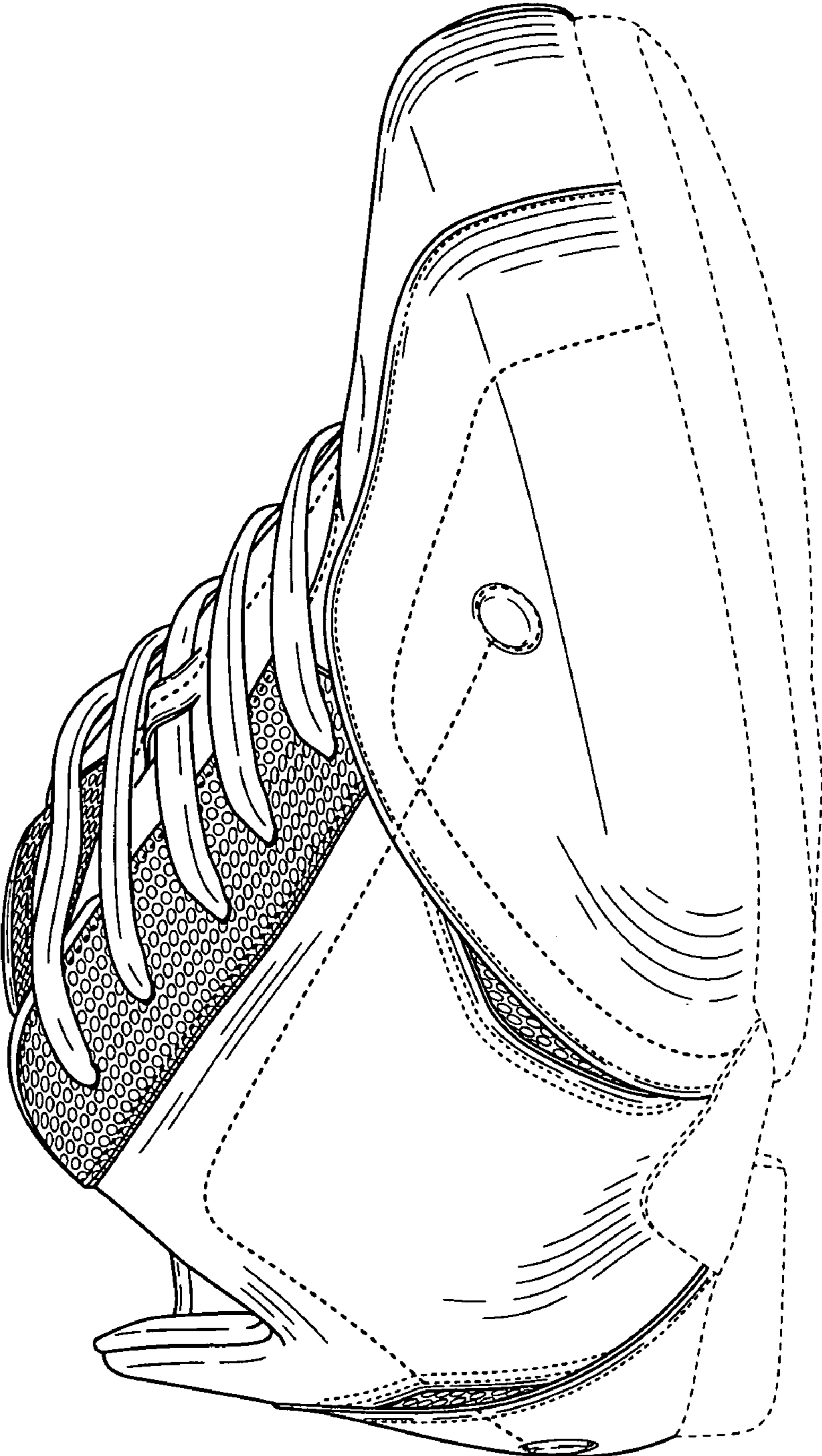

FIG. 1

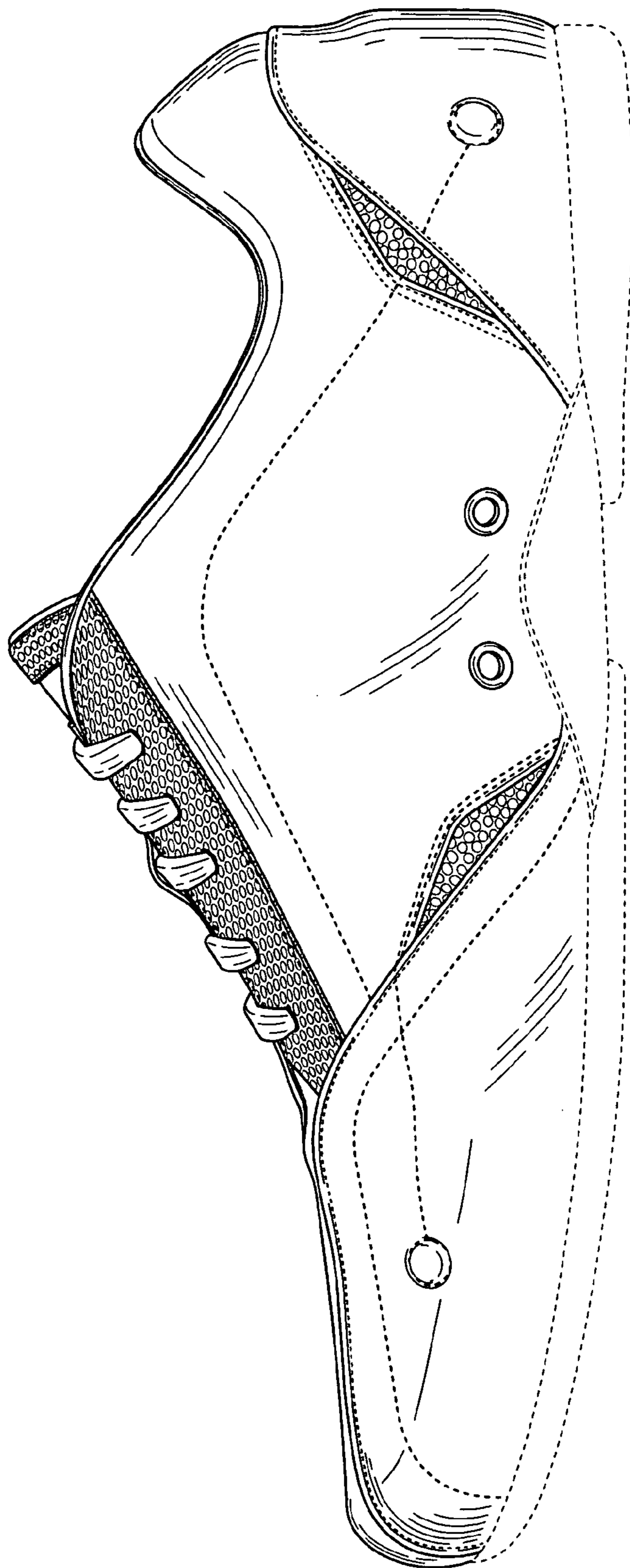

FIG. 2

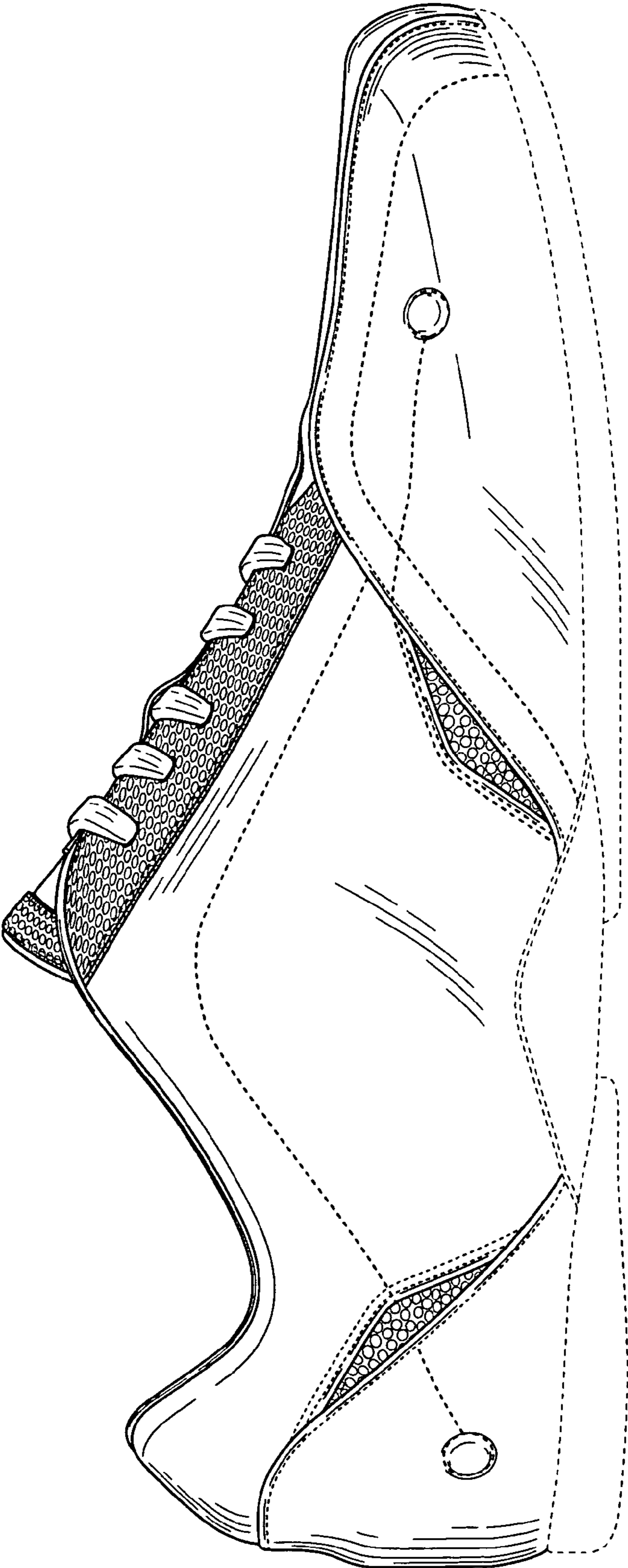

FIG. 3

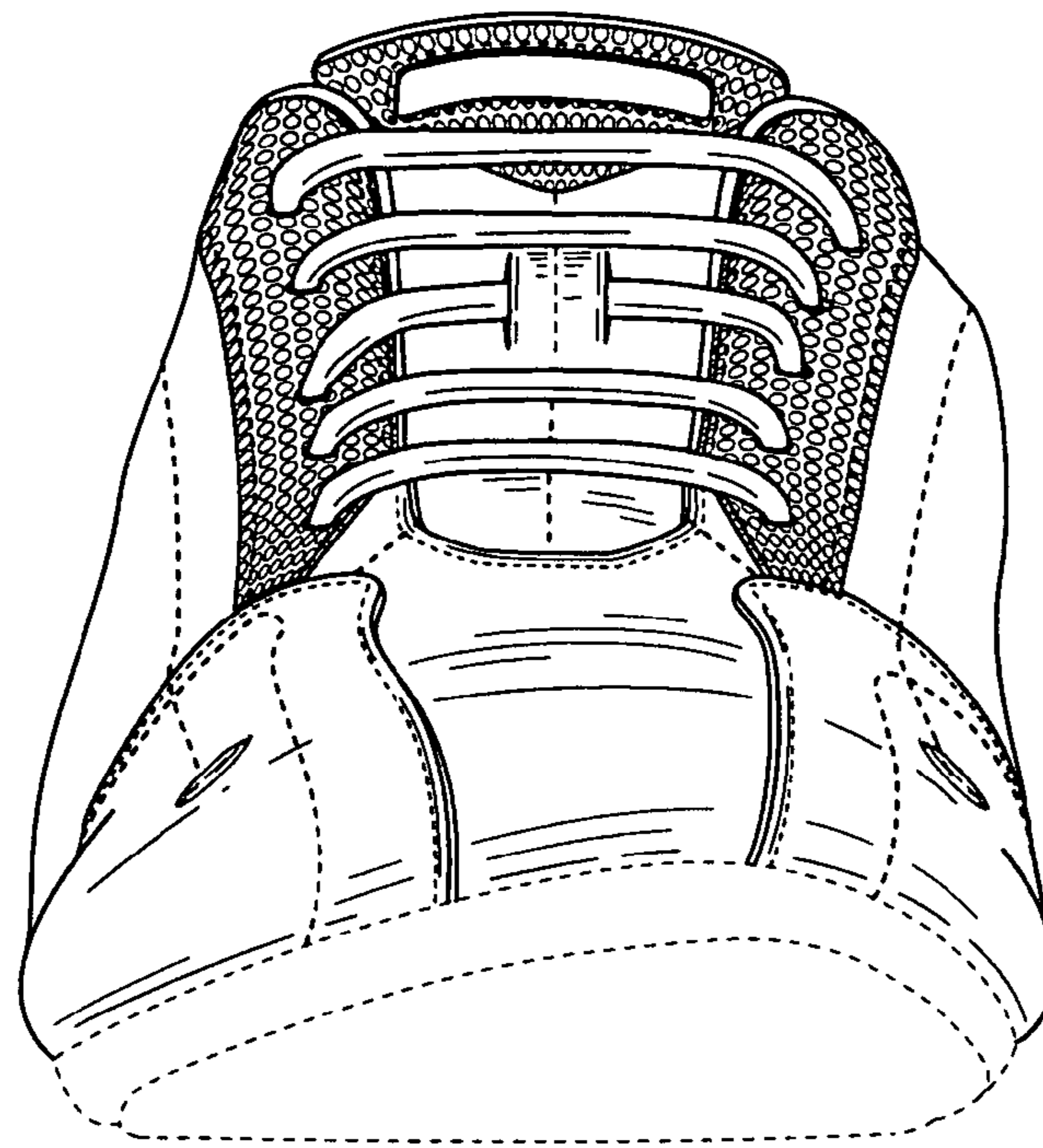

FIG. 4

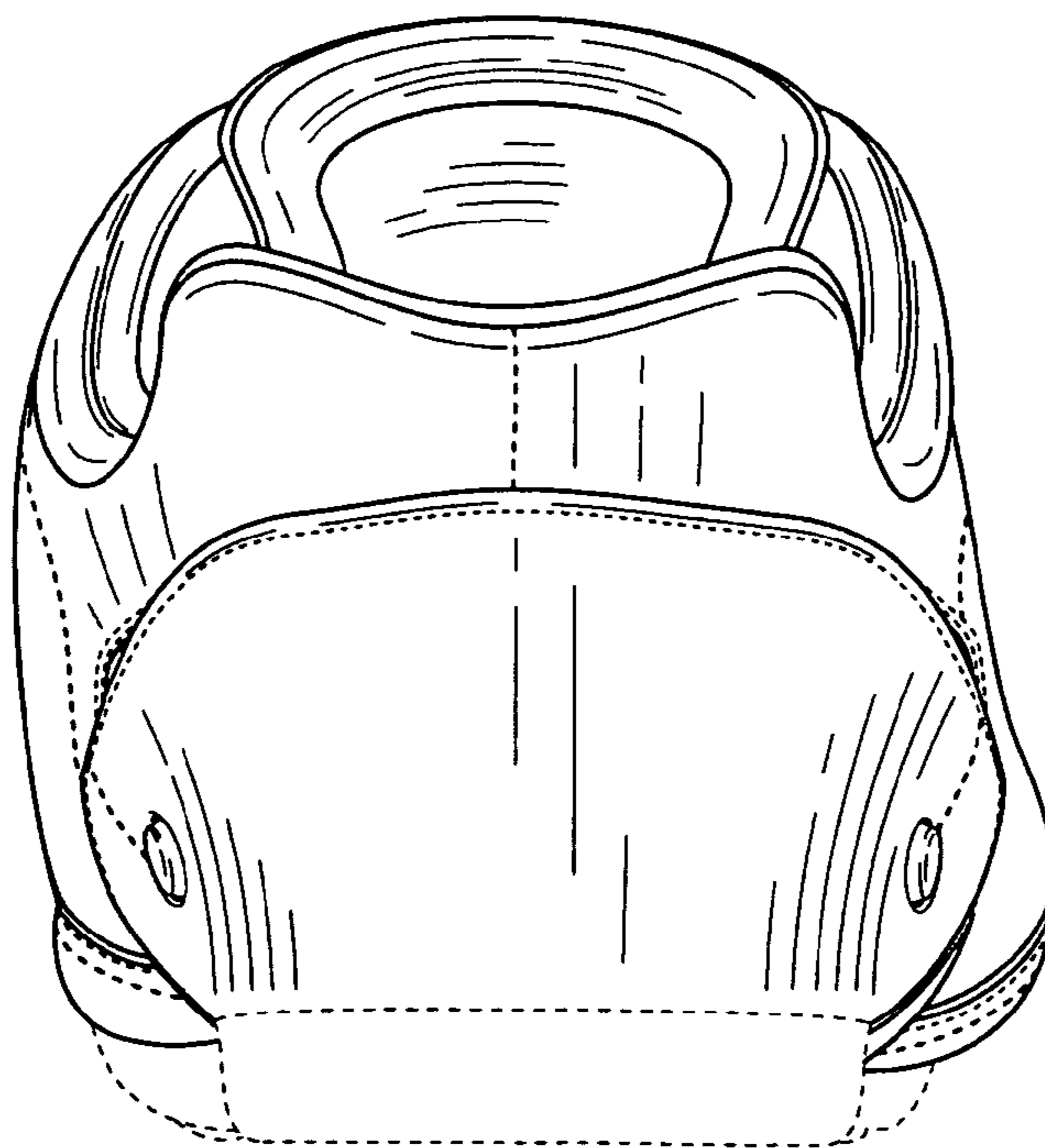

FIG. 5

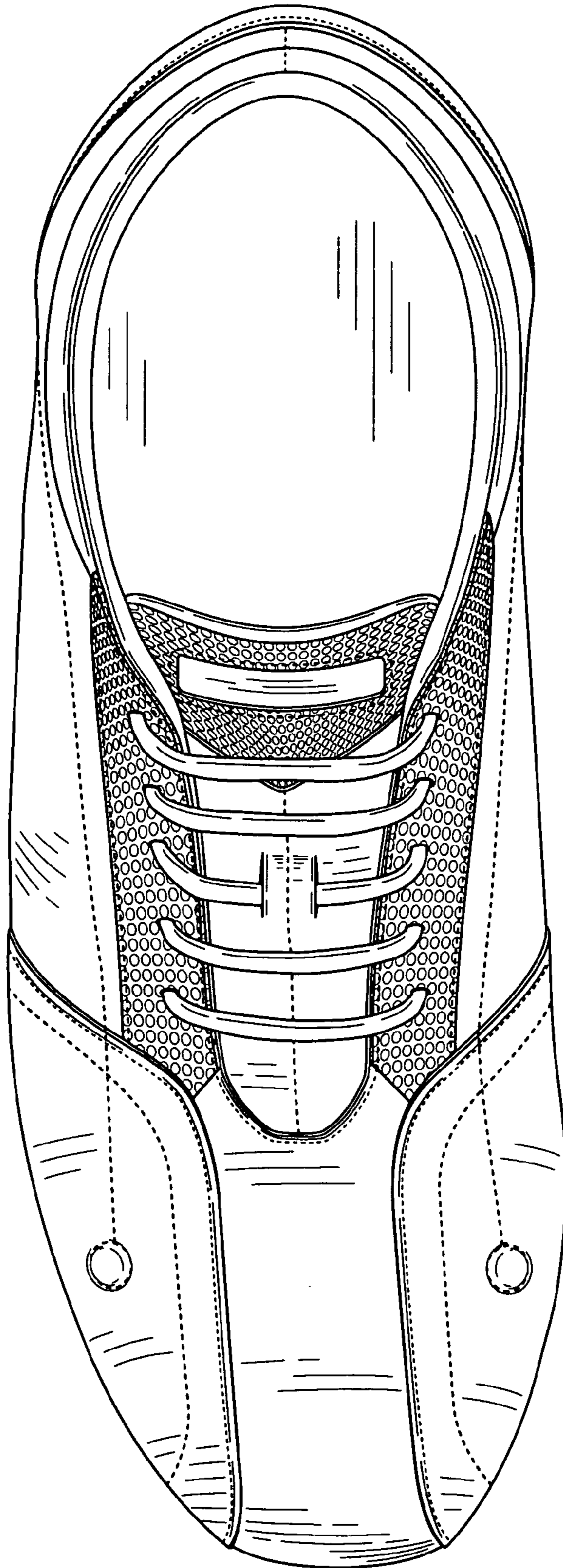

FIG. 6

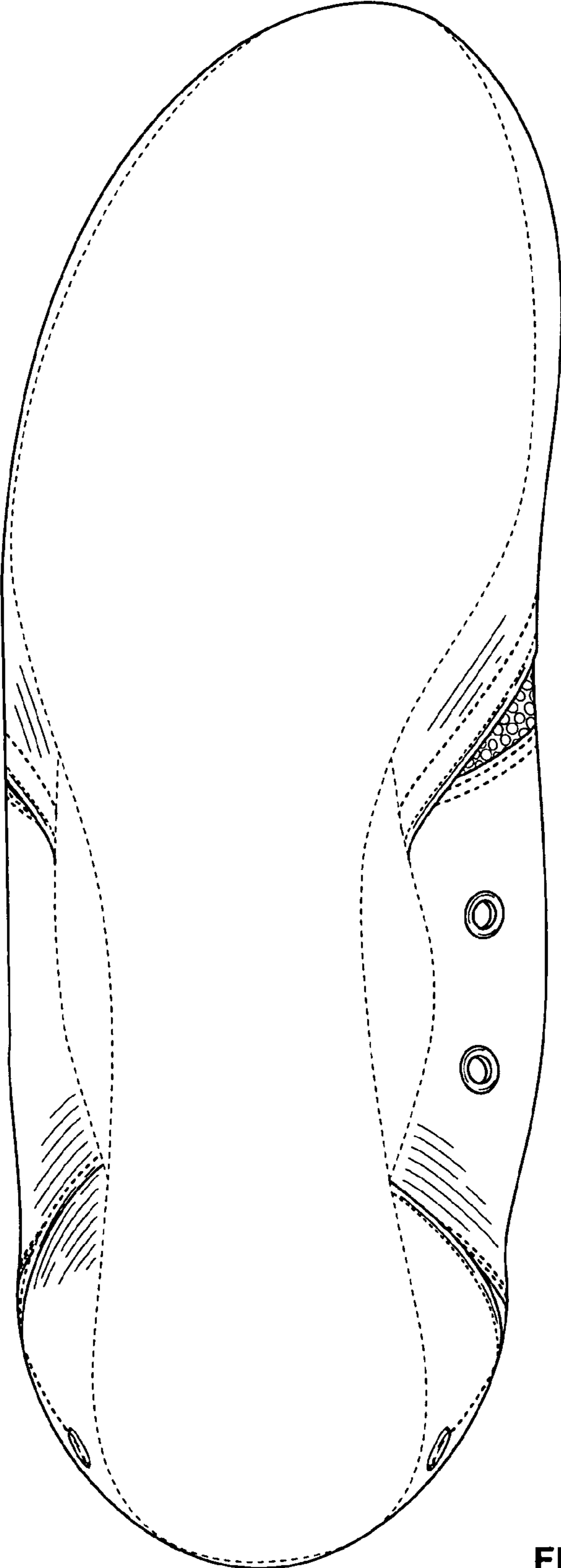

FIG. 7