



US00D598185S

(12) **United States Design Patent**
McClaskie

(10) **Patent No.:** **US D598,185 S**

(45) **Date of Patent:** **** Aug. 18, 2009**

(54) **OUTSOLE FOR A SHOE**

(75) Inventor: **Thomas E. McClaskie**, Bethlehem, PA (US)

(73) Assignee: **Columbia Insurance Company**, Omaha, NE (US)

(**) Term: **14 Years**

(21) Appl. No.: **29/327,753**

(22) Filed: **Nov. 12, 2008**

(51) **LOC (9) Cl.** **02-04**

(52) **U.S. Cl.** **D2/952; D2/951; D2/953; D2/957**

(58) **Field of Classification Search** D2/902, D2/947, 951, 952, 953, 954, 956, 957, 958, D2/959, 960; 36/103, 3 B, 22 R, 25 R, 32 R, 36/59 C, 67 A; D5/32, 37

See application file for complete search history.

(56) **References Cited**

U.S. PATENT DOCUMENTS

D51,644 S	1/1918	Johnson	
D80,001 S	11/1929	Wydom	
D80,256 S	1/1930	Chrisfield	
D151,519 S	10/1948	Laybolt	
4,050,167 A	9/1977	Senter	
D256,518 S	8/1980	Moesle	
D326,363 S *	5/1992	Cooper	D5/32
D335,953 S	6/1993	Tyng	
D370,993 S	6/1996	Mangee	
6,226,896 B1 *	5/2001	Friton	36/28
D449,155 S	10/2001	McClaskie	
D458,740 S	6/2002	McClaskie	
D466,273 S	12/2002	Byrd	
D468,083 S	1/2003	Morais	
D482,851 S	12/2003	McClaskie	
D489,520 S *	5/2004	Matis et al.	D2/952
D495,121 S *	8/2004	McClaskie	D2/952
D495,477 S	9/2004	McClaskie	
D495,856 S *	9/2004	McClaskie	D2/952
D497,468 S *	10/2004	McClaskie	D2/952
D501,707 S	2/2005	Nakano	
D513,839 S *	1/2006	McClaskie	D2/952
D513,840 S *	1/2006	Urie et al.	D2/953

D529,265 S *	10/2006	Corbi Rico	D2/957
D547,933 S	8/2007	Loverin	
D551,832 S	10/2007	Scott	
D553,832 S *	10/2007	McClaskie	D2/952
D554,838 S *	11/2007	McClaskie	D2/957
D555,338 S *	11/2007	McClaskie	D2/952
D557,883 S *	12/2007	McClaskie	D2/952
D557,884 S *	12/2007	McClaskie	D2/953
D557,885 S *	12/2007	McClaskie	D2/953
D560,333 S *	1/2008	McClaskie	D2/952
D566,933 S	4/2008	McClaskie	
D568,035 S	5/2008	McClaskie	
D571,088 S *	6/2008	St-Louis et al.	D2/953
D572,446 S *	7/2008	Schoenborn et al.	D2/953
D585,634 S *	2/2009	McClaskie	D2/952
D586,091 S *	2/2009	Koh	D2/952
D587,438 S *	3/2009	McClaskie	D2/952
D588,789 S *	3/2009	McClaskie	D2/952

* cited by examiner

Primary Examiner—Celia A Murphy

(74) *Attorney, Agent, or Firm*—St. Onge Steward Johnston & Reens LLC

(57) **CLAIM**

The ornamental design for an outsole for a shoe, as shown and described.

DESCRIPTION

FIG. 1 is a bottom perspective view of an outsole for a shoe in accordance with my new design;

FIG. 2 is a bottom view thereof;

FIG. 3 is a left side view thereof;

FIG. 4 is a right side view thereof;

FIG. 5 is a front view thereof;

FIG. 6 is a rear view thereof; and,

FIG. 7 is a cross sectional view thereof, taken along the lines 7—7 in FIG. 2.

The broken lines showing the interior and upper surfaces in FIG. 7, illustrate the portions of the design that form no part of the claim.

1 Claim, 5 Drawing Sheets

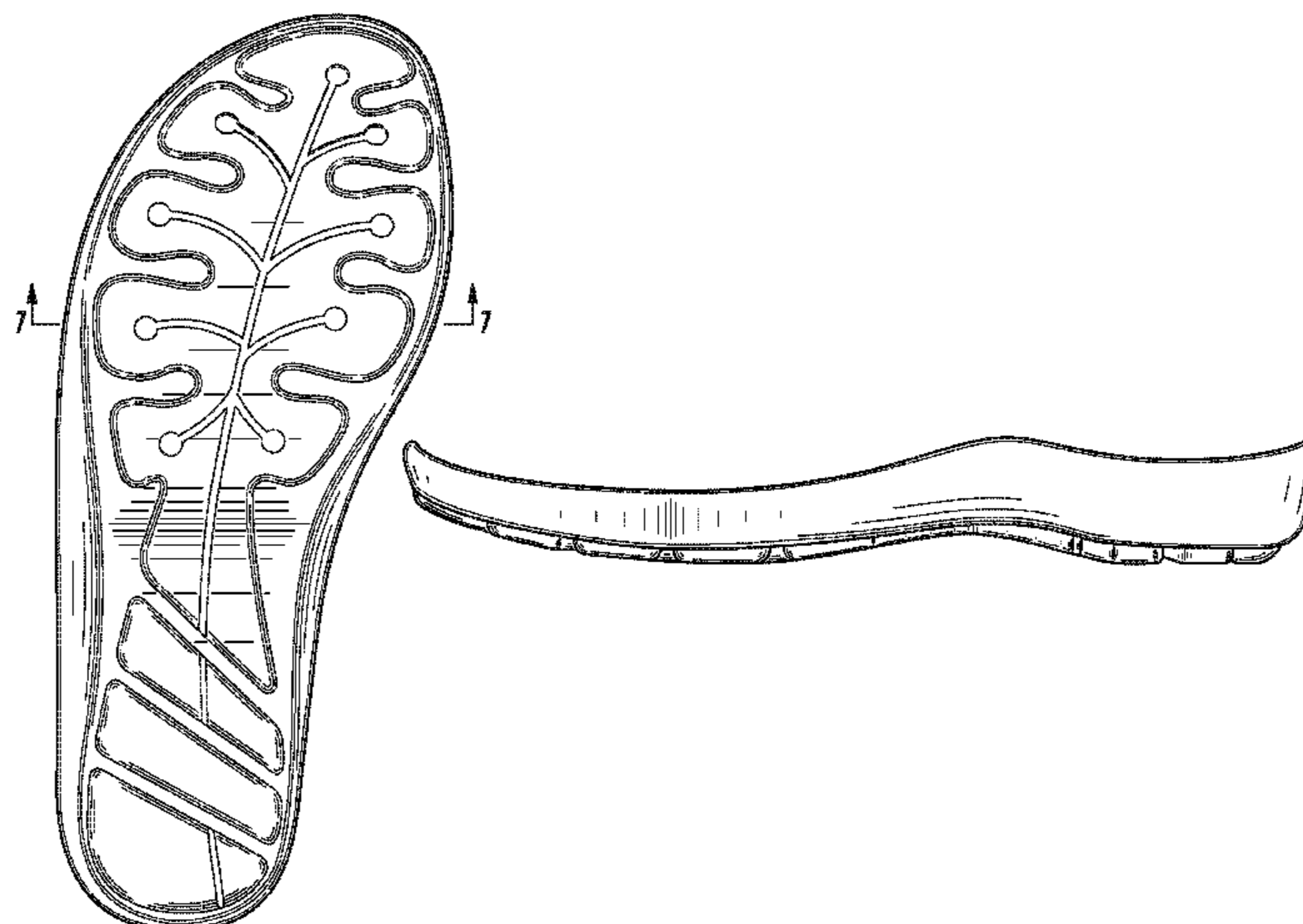

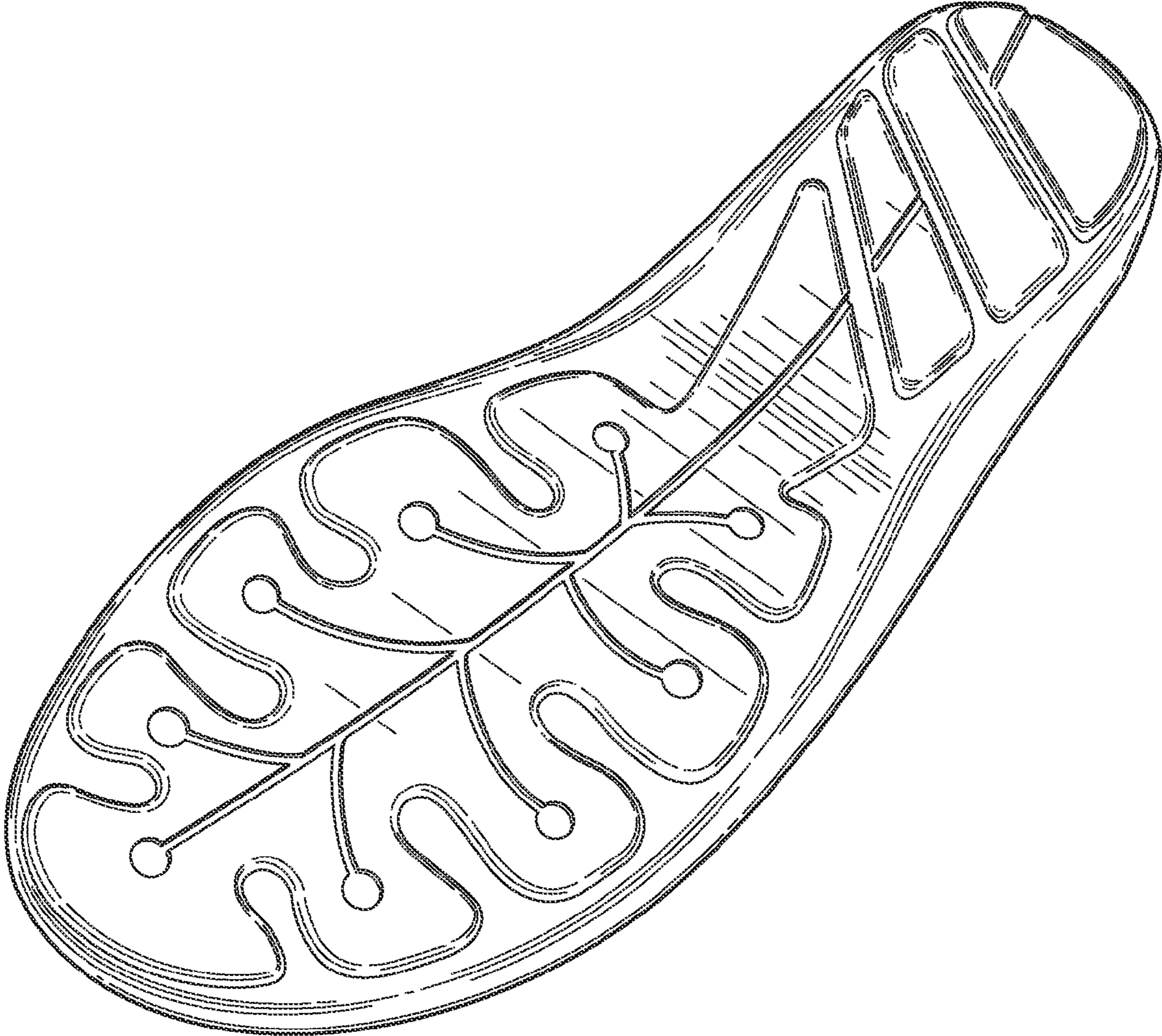

FIG. 1

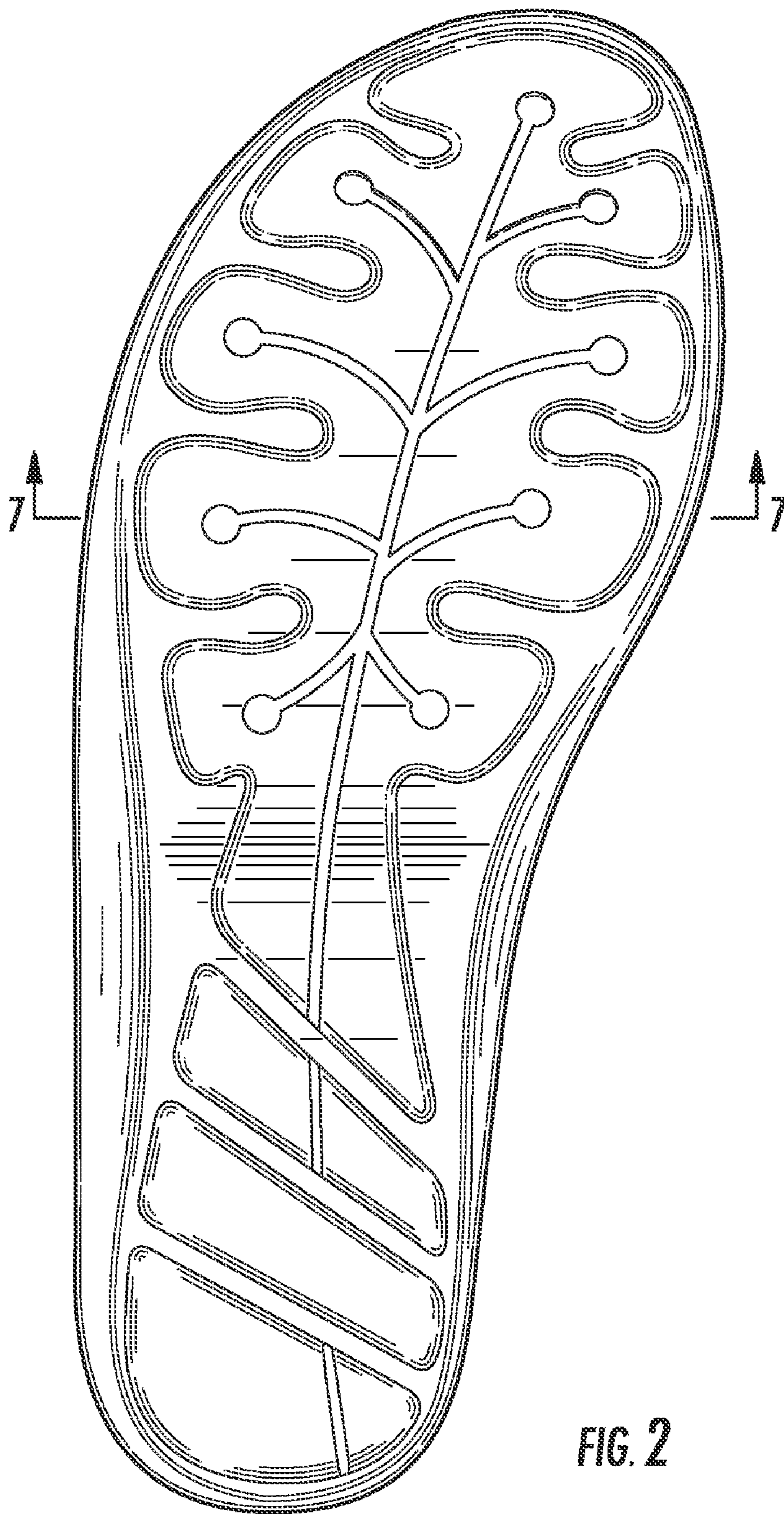

FIG. 2

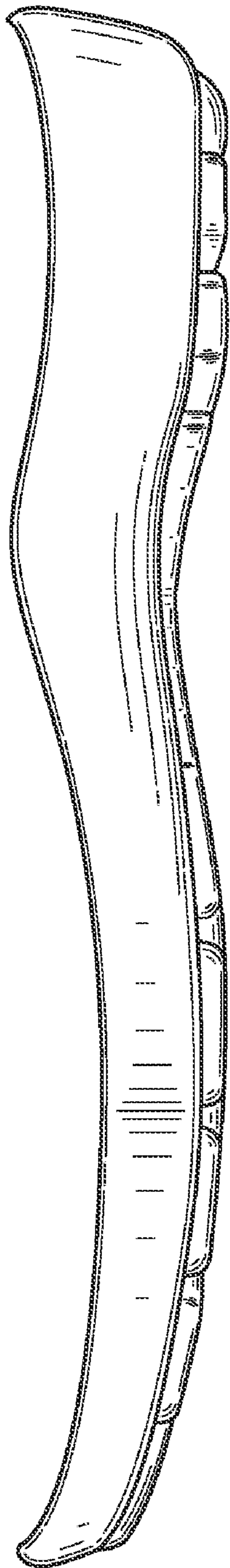

FIG. 3

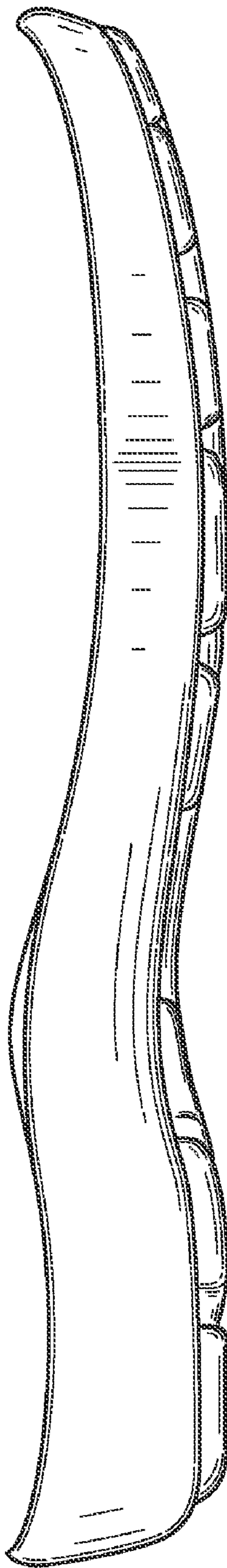

FIG. 4



FIG. 5

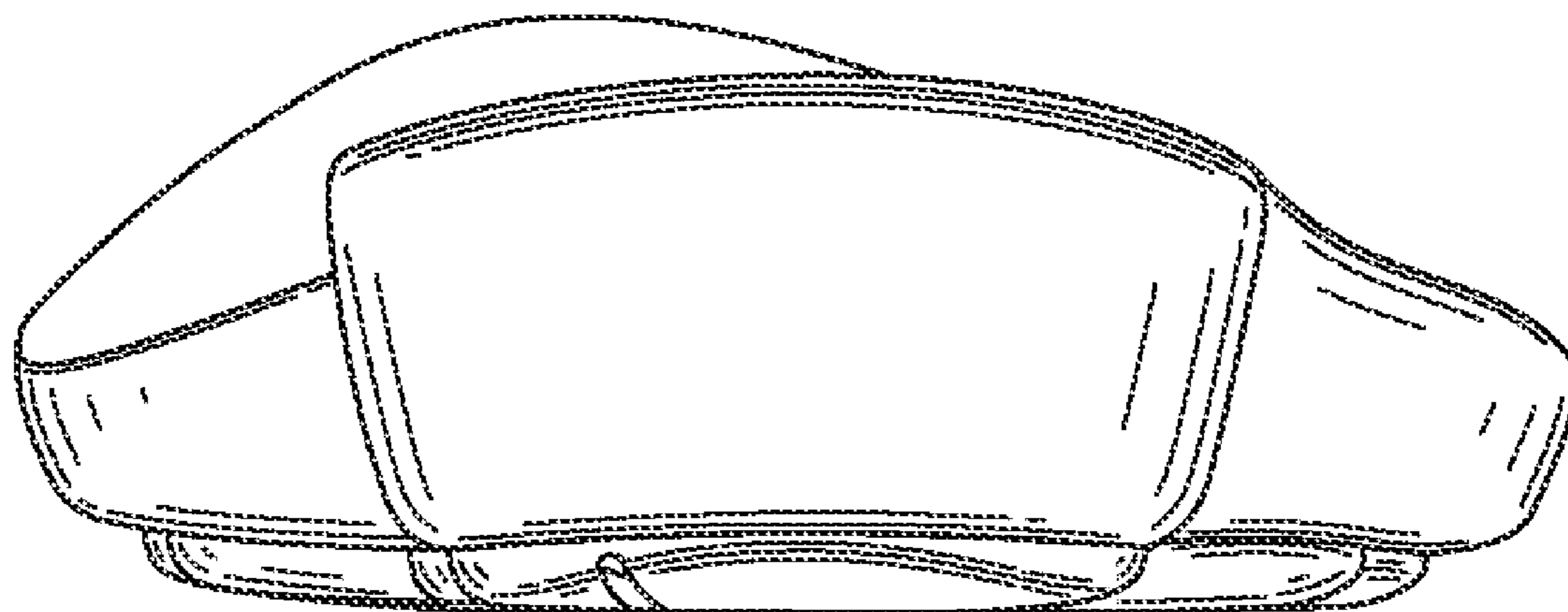

FIG. 6

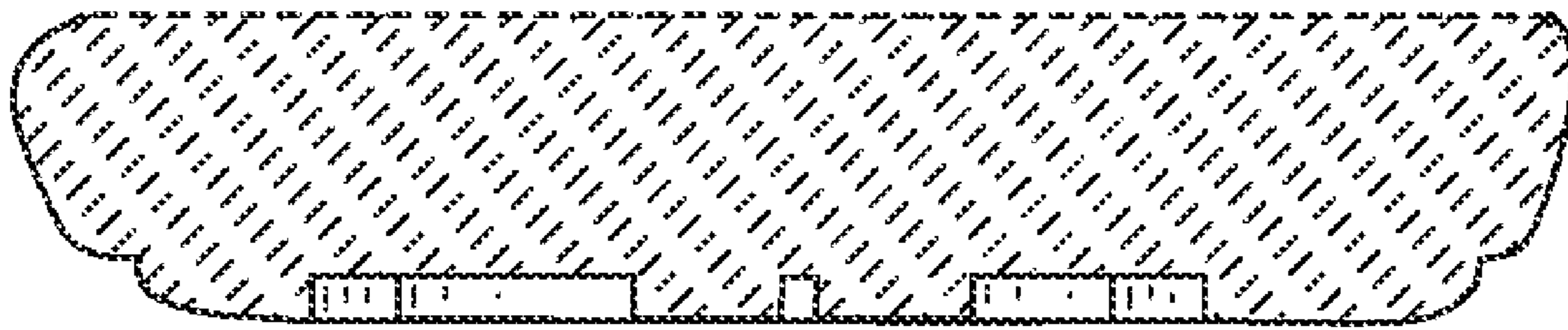

FIG. 7