



US00D598182S

(12) **United States Design Patent**
Vossoughi et al.

(10) **Patent No.:** **US D598,182 S**
(45) **Date of Patent:** **** Aug. 18, 2009**

(54) **APRON TOWEL**

(76) Inventors: **Behrouz Vossoughi**, P.O. Box 49892, Los Angeles, CA (US) 90049; **Patra Bashouki**, P.O. Box 49892, Los Angeles, CA (US) 90049

(**) Term: **14 Years**

(21) Appl. No.: **29/310,444**

(22) Filed: **Aug. 18, 2008**

(51) **LOC (9) Cl.** **02-02**

(52) **U.S. Cl.** **D2/861**

(58) **Field of Classification Search** D2/860-864,
D2/829, 838, 839, 823; 2/48-49.2, 49.4,
2/49.5, 52

See application file for complete search history.

(56) **References Cited**

U.S. PATENT DOCUMENTS

944,553	A *	12/1909	Henderson	2/51
1,403,287	A *	1/1922	Brisbine	383/4
1,482,777	A *	2/1924	Becton	2/24
2,317,176	A *	4/1943	Byrd	2/48
3,793,644	A *	2/1974	Kellner	2/48
3,801,985	A *	4/1974	Batt	2/48
4,030,139	A *	6/1977	Sonntag	2/51
4,412,369	A *	11/1983	Carnaghi	2/311
5,864,878	A *	2/1999	Mashrick	2/46
D458,437	S *	6/2002	Vazquez	D2/861

* cited by examiner

Primary Examiner—Adir Aronovich
Assistant Examiner—R. Johnson

(57) **CLAIM**

What is claimed is the ornamental design for an apron towel, as shown and described.

DESCRIPTION

FIG. 1 is a front view of apron towel of the current design with its two parts of apron and towel attached together via a connecting zipper.

FIG. 2 is a rear view thereof.

FIG. 3 is a front view of the apron part of the apron towel of the current design which has been separated from the towel part via the connecting zipper, the rear view being the mirror image of the front view.

FIG. 4 is a front view of the towel part of the apron towel of the current design which has been separated from the apron part via the connecting zipper, the rear view being the mirror image of the front view.

FIG. 5 is a front perspective view of the apron towel of the current design with the connecting zipper partially opened, and the opened portion of the towel part partially turned over.

FIG. 6 is a right side view of the apron towel of the current design as both apron and towel parts are attached together via the connecting zipper. The left side view thereof is the mirror image of the right side view; and,

FIG. 7 is a front view of the apron towel of the current invention being worn by a user. The user's figure, which is outlined with broken lines, is only environmental and forms no part of the claimed design.

The top view and bottom view of the apron towel contain no ornamentality and are therefore omitted.

Our apron towel is characterized by two separate parts which are connected together via a zipper; and an adjustable band which loops around the neck and is tied behind the back of the user; and an optional utility pocket in front.

1 Claim, 6 Drawing Sheets

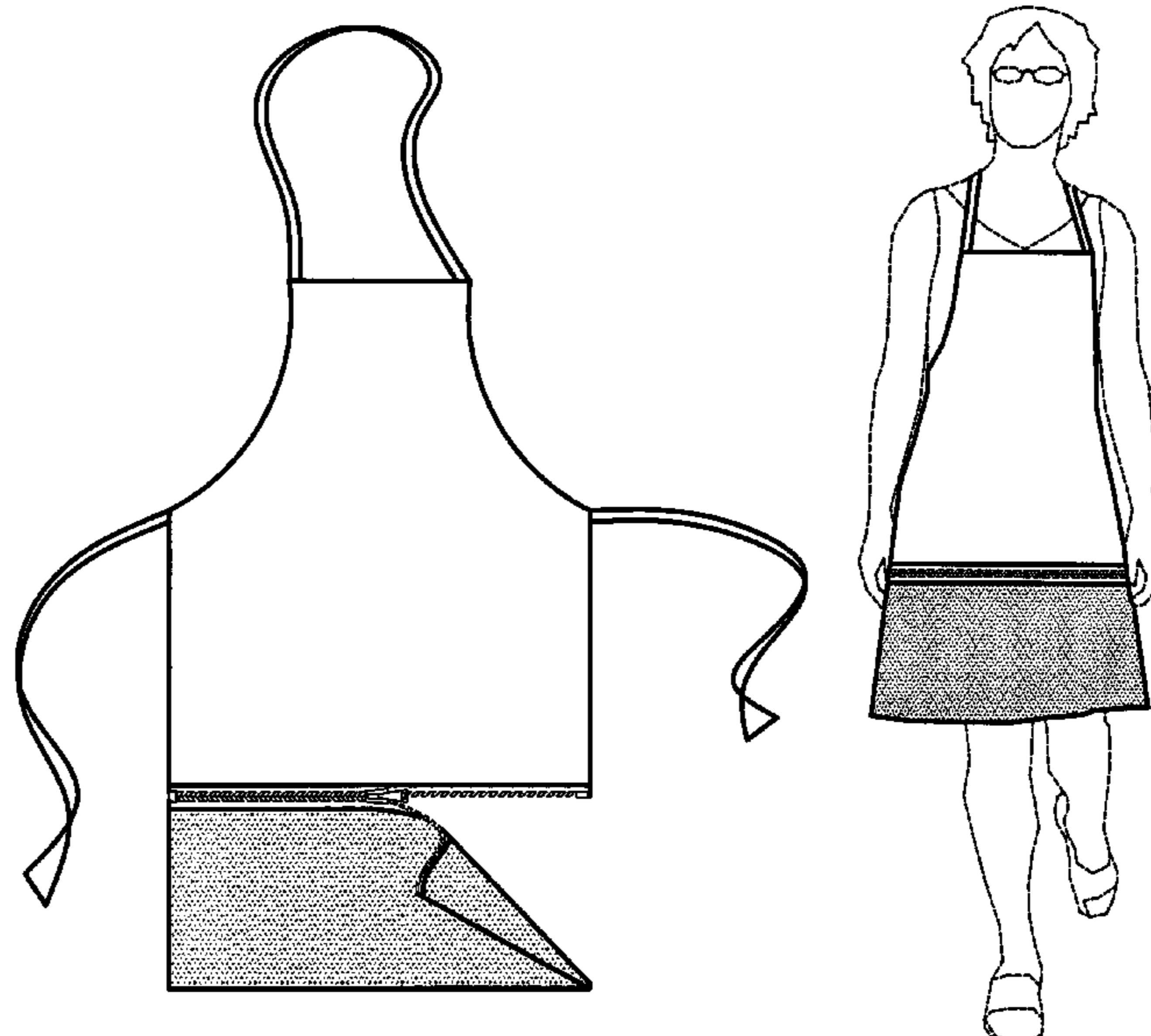

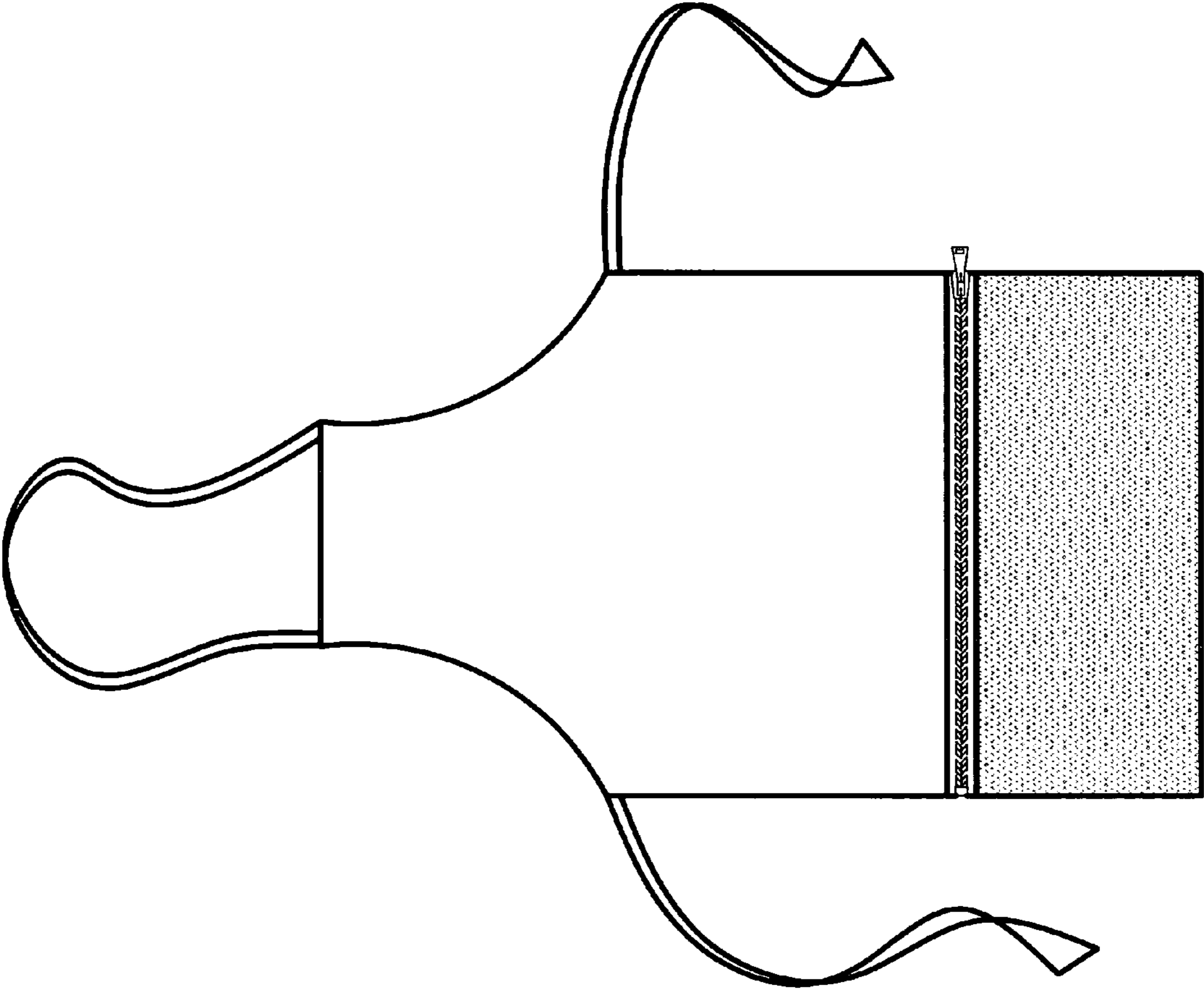

FIG. 1

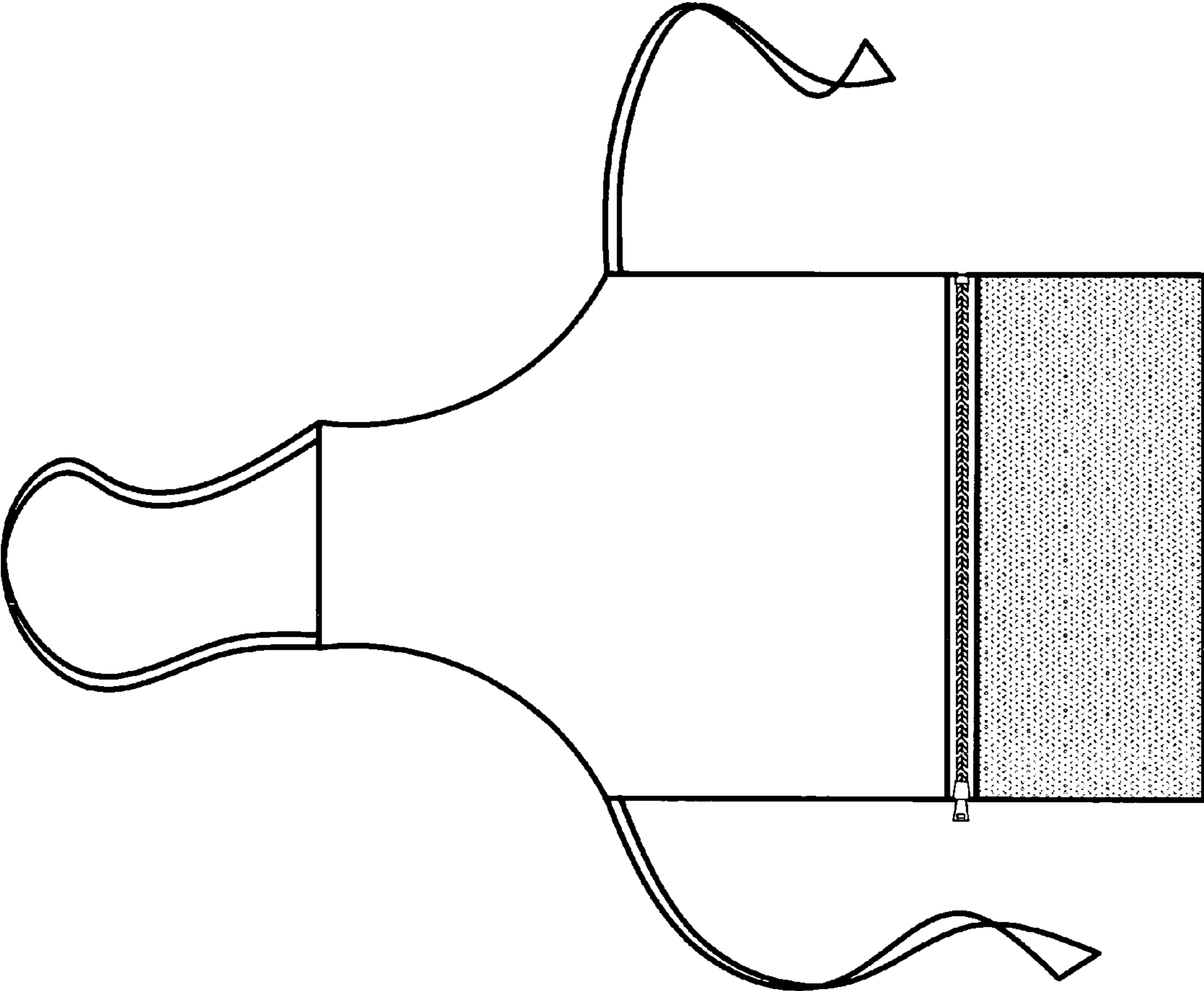

FIG. 2

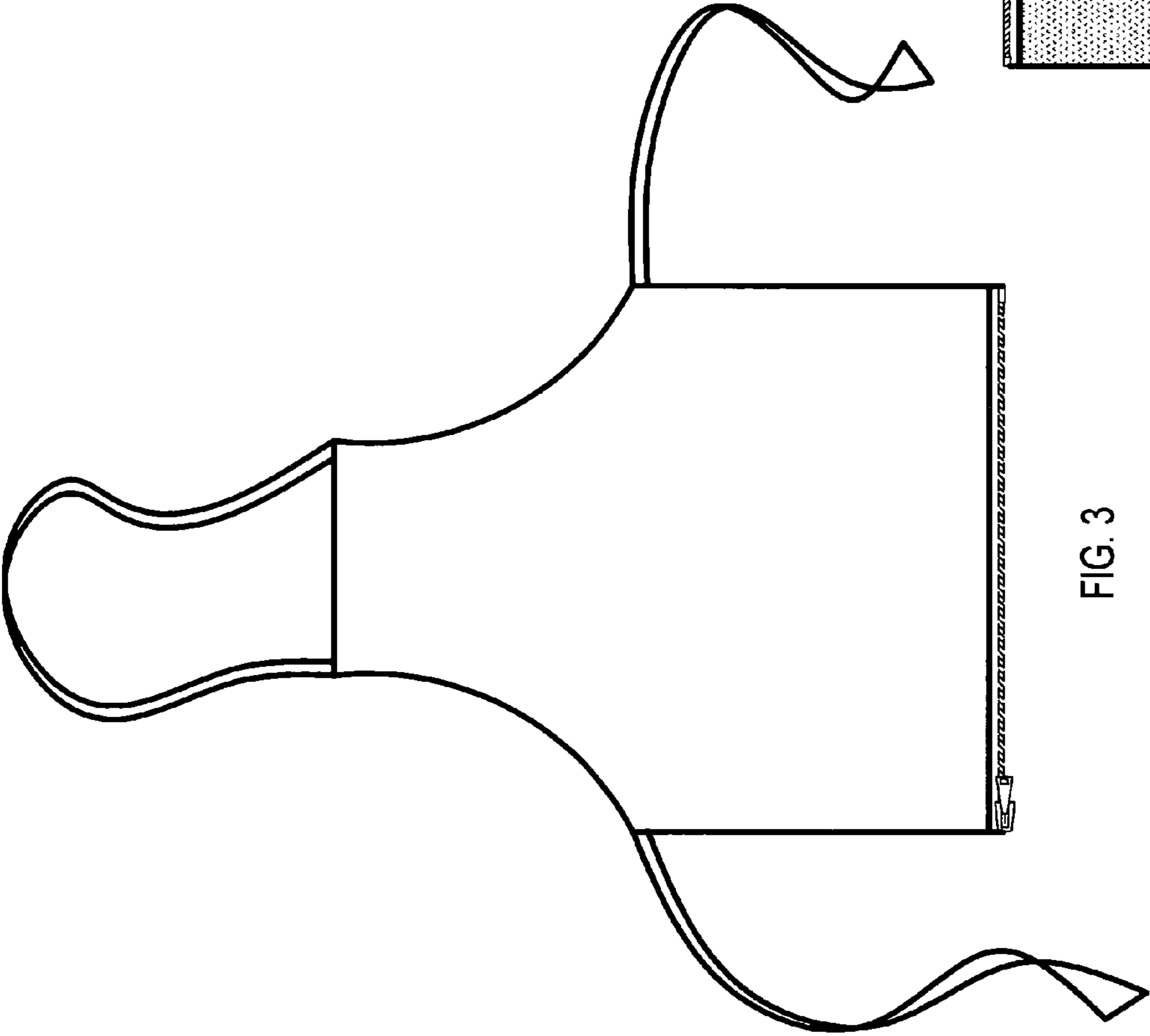

FIG. 3

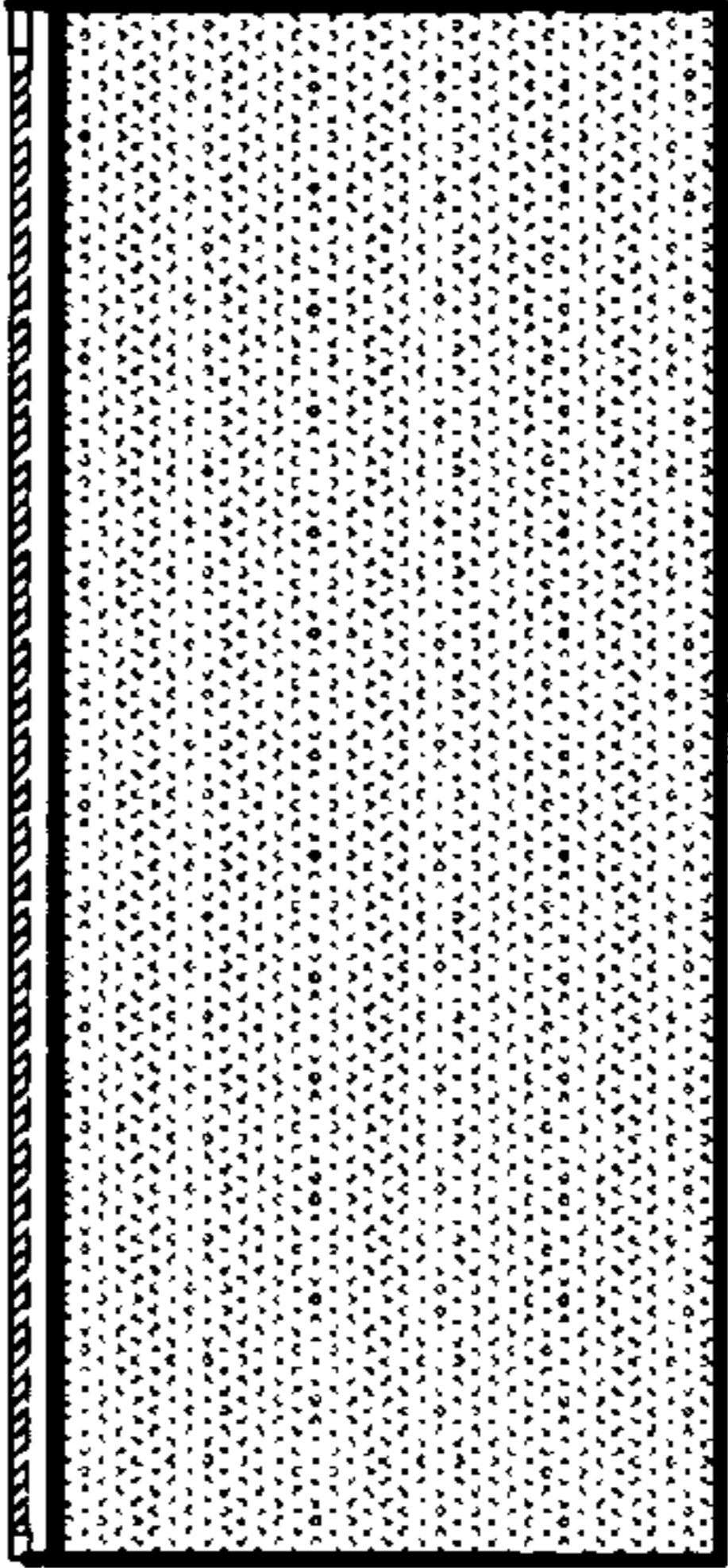

FIG. 4

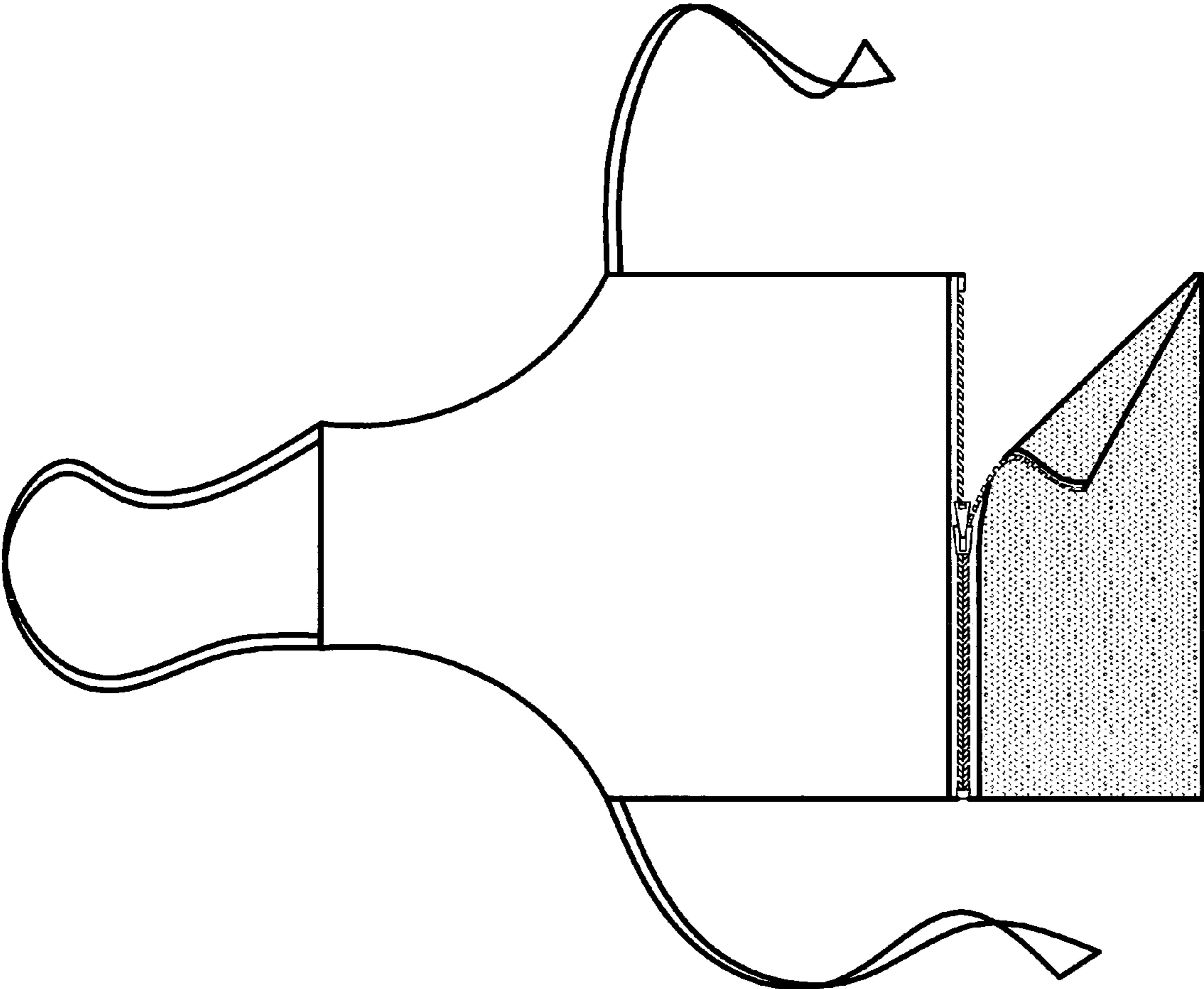

FIG. 5

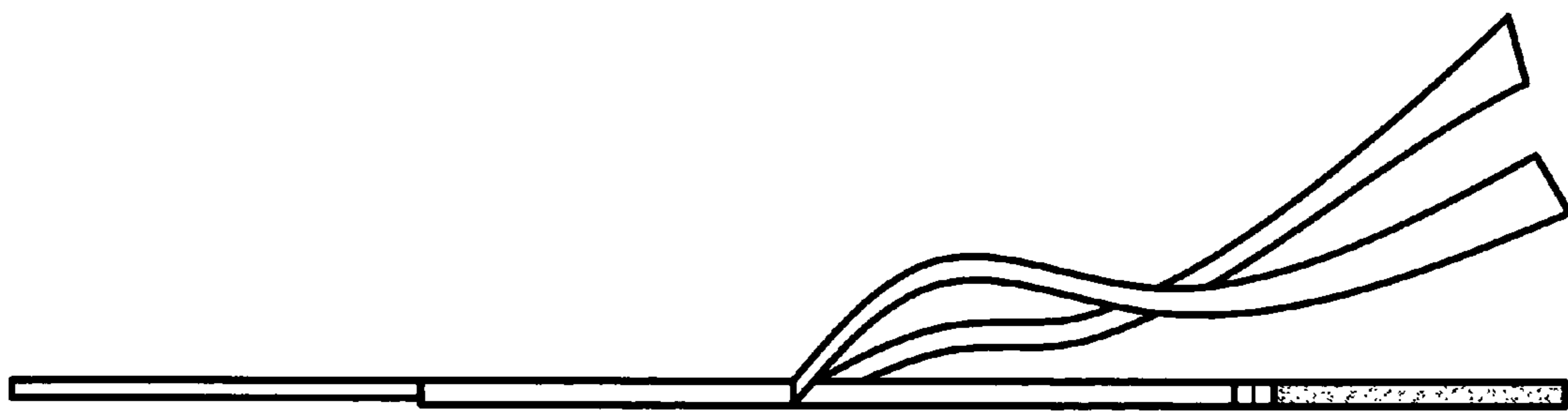

FIG. 6

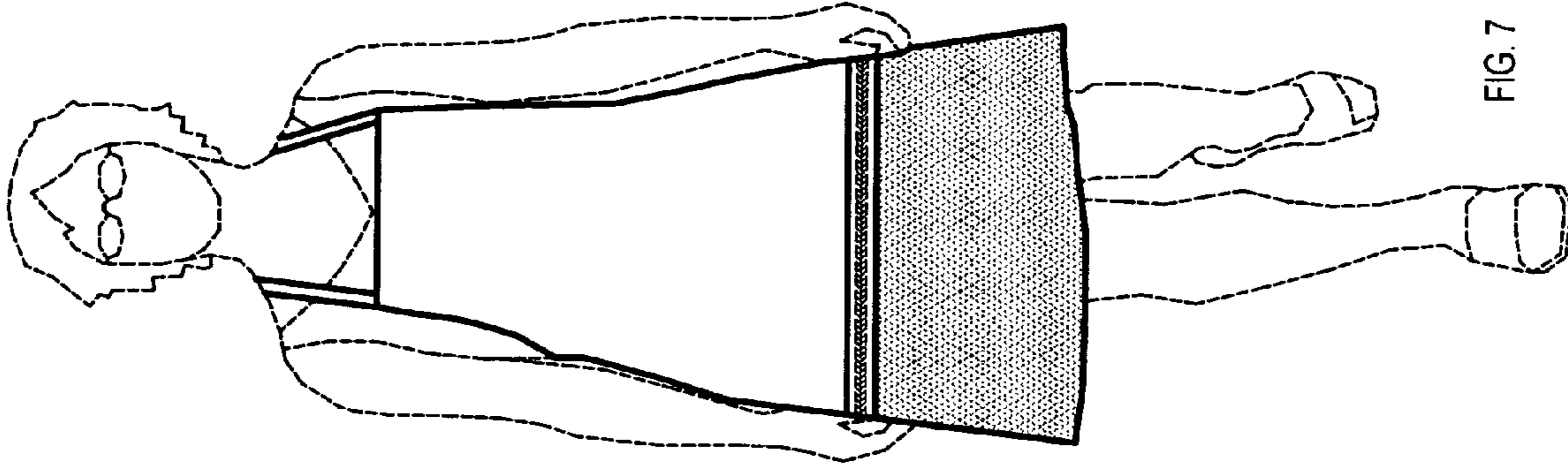

FIG. 7