



US00D598181S

(12) **United States Design Patent**
Rowe et al.

(10) **Patent No.:** **US D598,181 S**
(45) **Date of Patent:** **** Aug. 18, 2009**

(54) **WADER WITH AIR VENTILATED LEGSOCK ATTACHMENTS**

6,745,401 B1 * 6/2004 David 2/82

FOREIGN PATENT DOCUMENTS

JP 2007291559 A * 11/2007

JP 2008006118 A * 1/2008

* cited by examiner

Primary Examiner—Adir Aronovich

Assistant Examiner—R. Johnson

(75) Inventors: **Coby Ray Rowe**, 661 Sierra Rose Dr.,
Reno, NV (US) 89512; **Paolo Della**
Bordella, Reno, NV (US)

(73) Assignee: **Coby Ray Rowe**, Reno, NV (US)

(**) Term: **14 Years**

(21) Appl. No.: **29/324,237**

(22) Filed: **Sep. 9, 2008**

(51) **LOC (9) Cl.** **02-02**

(52) **U.S. Cl.** **D2/743**

(58) **Field of Classification Search** D2/742,
D2/743–745, 860; 2/455, 69, 69.5, 71, 79,
2/227, 230

See application file for complete search history.

(56) **References Cited**

U.S. PATENT DOCUMENTS

| | | | |
|----------------|---------|----------|--------|
| 765,181 A * | 7/1904 | Kempin | 2/227 |
| 4,117,609 A * | 10/1978 | Helt | 36/4 |
| 5,901,374 A * | 5/1999 | Foster | 2/82 |
| 6,167,571 B1 * | 1/2001 | Cheng | 2/227 |
| 6,280,807 B1 * | 8/2001 | Shih | 428/57 |
| 6,317,893 B1 * | 11/2001 | Walton | 2/227 |
| 6,357,050 B2 * | 3/2002 | Thompson | 2/82 |
| D461,624 S * | 8/2002 | Foster | D2/743 |

(57) **CLAIM**

The ornamental design for a wader with air ventilated legsock attachments, as shown and described.

DESCRIPTION

FIG. 1 is a perspective view of a wader with air ventilated legsock attachments, showing my new design;

FIG. 2 is a front elevational view of the invention;

FIG. 3 is a rear elevational view of the invention;

FIG. 4 is a left-side elevational view of the invention;

FIG. 5 is a right-side elevational view of the invention;

FIG. 6 is a top plan view of the invention; and,

FIG. 7 is a bottom plan view of the invention.

The broken lines in FIG. 1 representing portions of a shirt show environmental structure and form no part of the claimed design;

The broken lines on the surface of the garment in FIGS. 1–7 represent stitching.

1 Claim, 4 Drawing Sheets

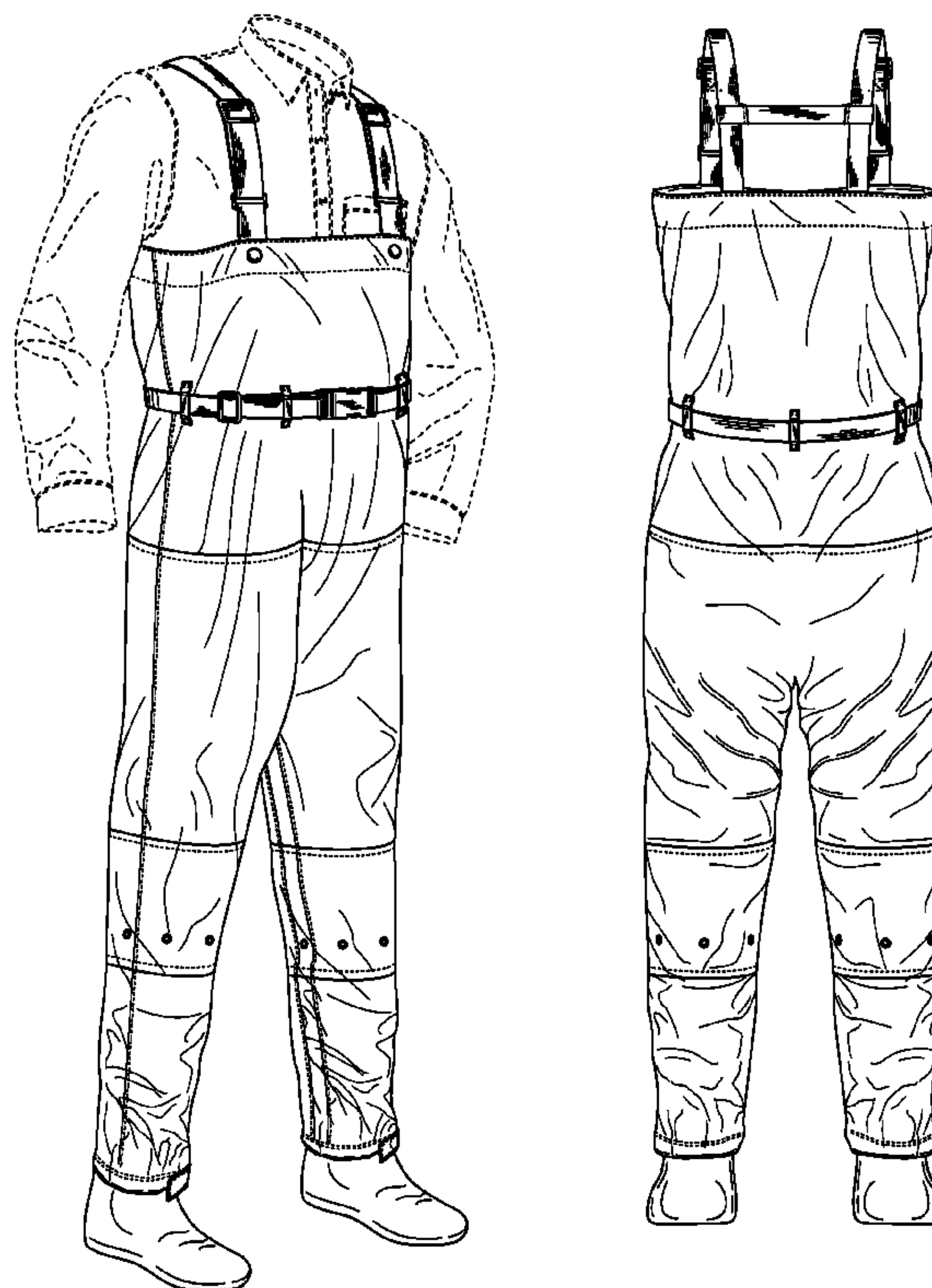

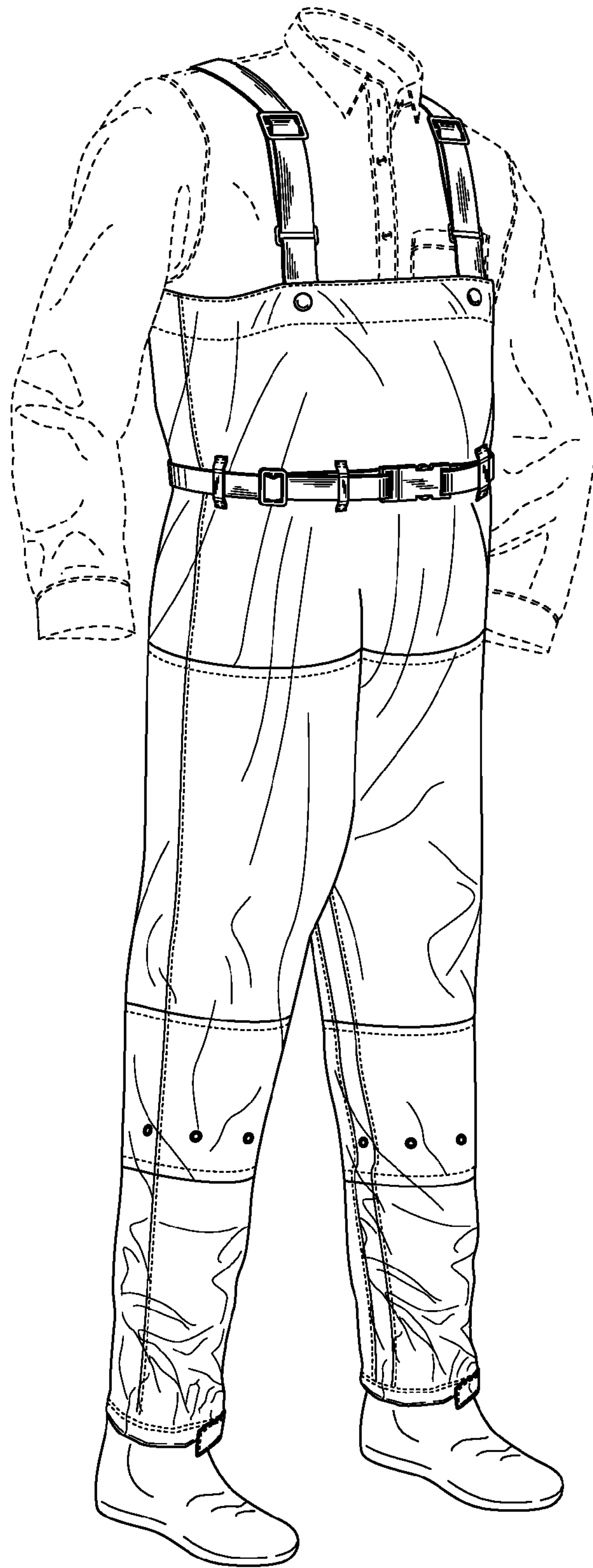

FIG. 1

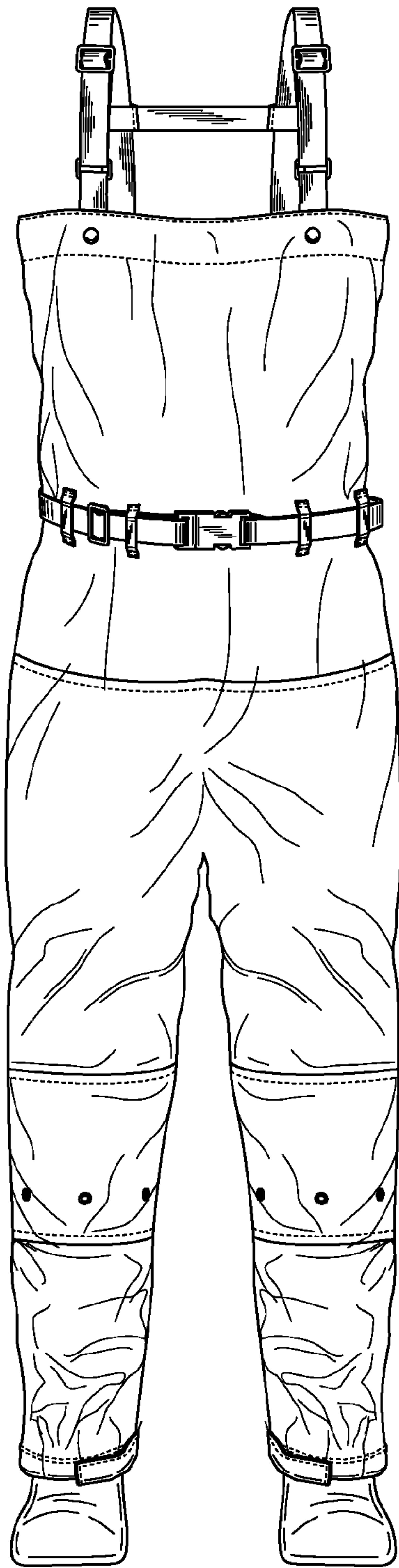

FIG. 2

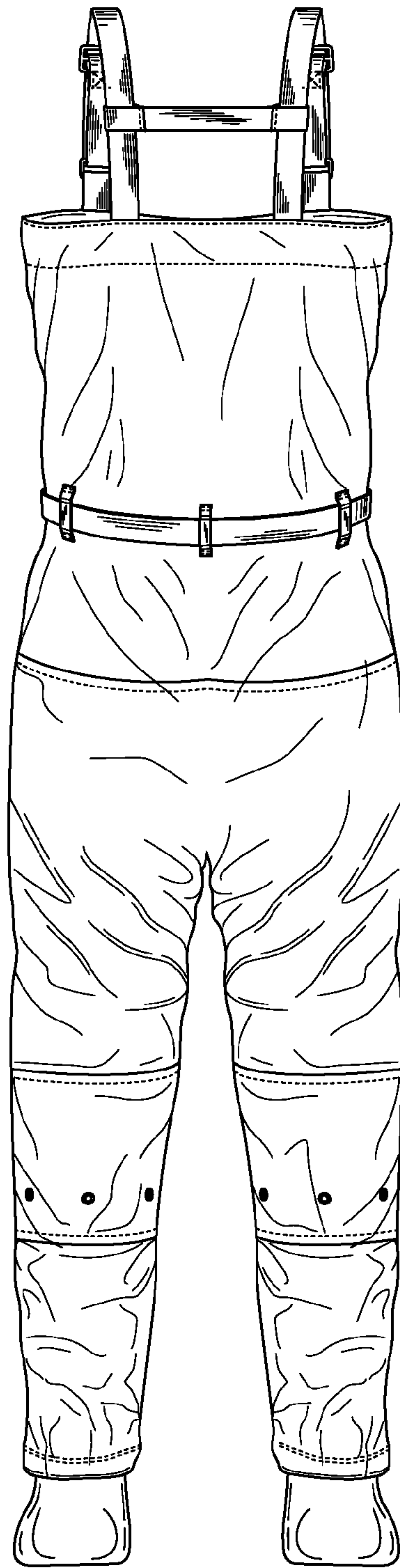

FIG. 3

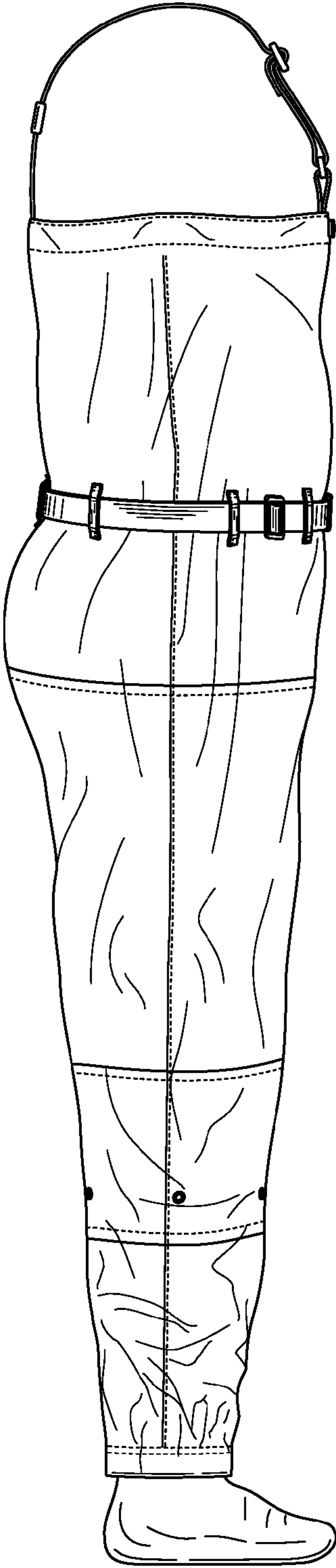

FIG. 4

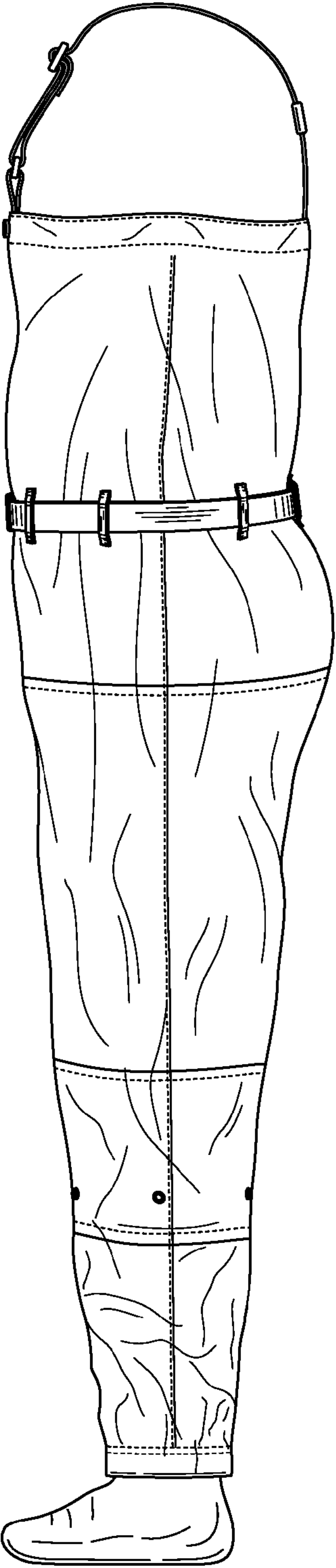

FIG. 5

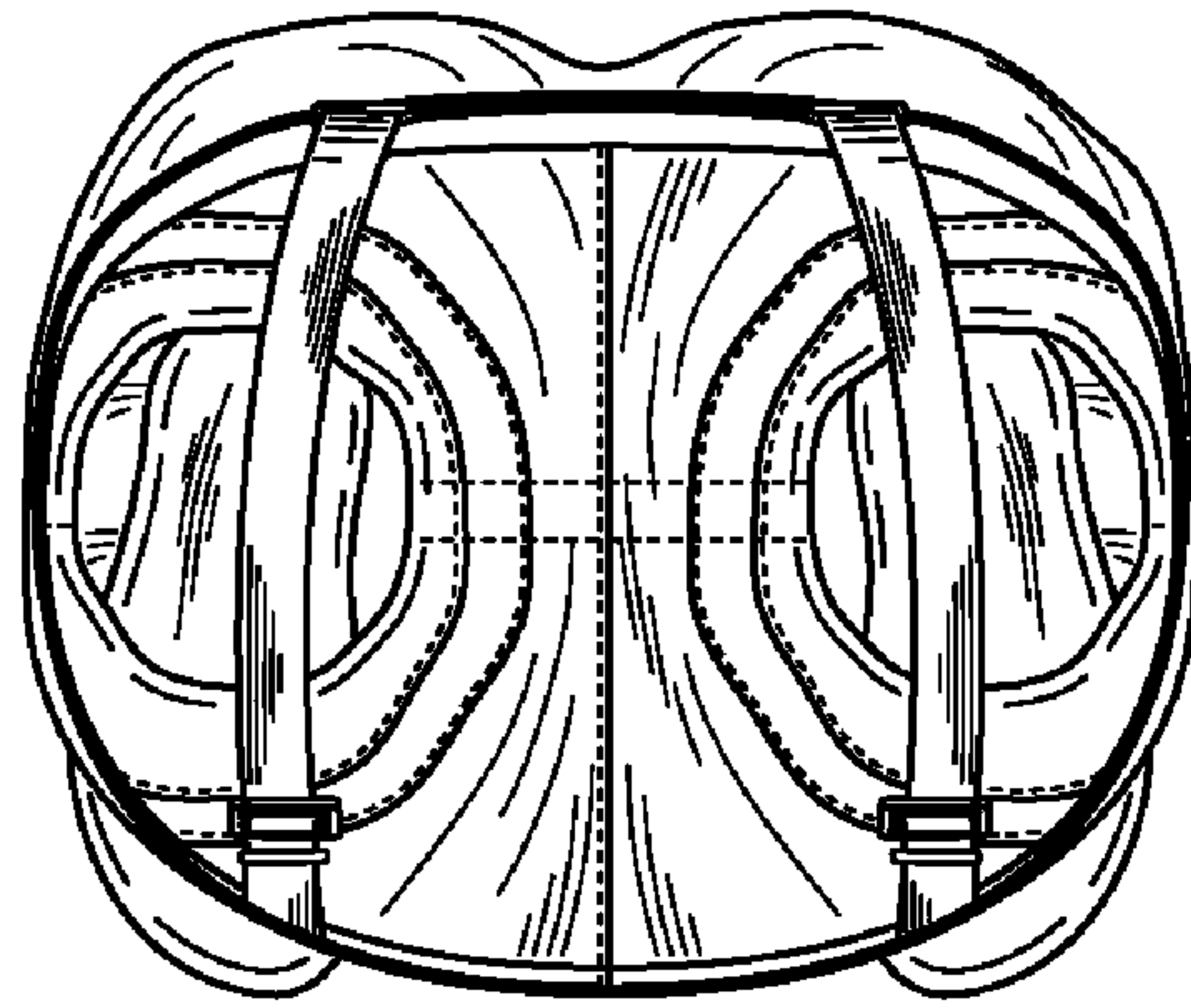

FIG. 6

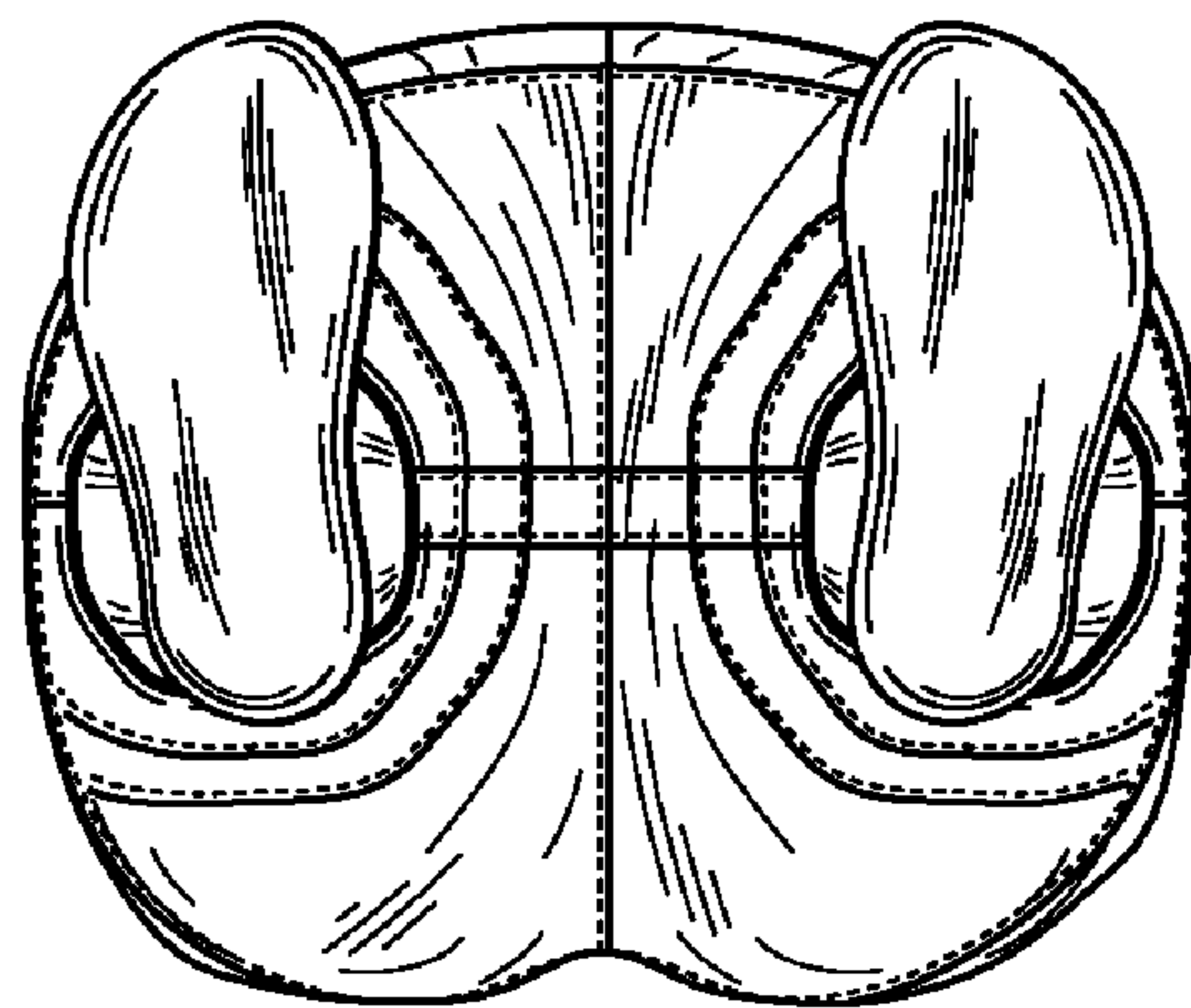

FIG. 7