

US00D598025S

(12) **United States Design Patent**  
**Lau et al.**

(10) **Patent No.:** **US D598,025 S**

(45) **Date of Patent:** **\*\* Aug. 11, 2009**

(54) **MONITOR SUPPORT APPARATUS**

(76) Inventors: **Alex Lau**, 46 Barnes Avenue, Barnes, London (GB) SW13 9AB; **Andrew Wills**, 145 Dunstons Road, Dulwich, London (GB) SE22 9HB; **Seiyo Ezure**, 8 Holly Lodge, Hearthsides Crescent, Woking, Surrey (GB) GU22 7AB

(\*\*) Term: **14 Years**

(21) Appl. No.: **29/325,538**

(22) Filed: **Oct. 2, 2008**

**Related U.S. Application Data**

(62) Division of application No. 29/291,865, filed on Sep. 19, 2007.

(30) **Foreign Application Priority Data**

Mar. 19, 2007	(EP)	.....	000694732-0001
Mar. 19, 2007	(EP)	.....	000694732-0002
Mar. 19, 2007	(EP)	.....	000694732-0003
Mar. 19, 2007	(EP)	.....	000694732-0004
Mar. 19, 2007	(EP)	.....	000694732-0005

(51) **LOC (9) Cl.** ..... **08-07**

(52) **U.S. Cl.** ..... **D14/452**

(58) **Field of Classification Search** ..... D14/447, D14/451, 452, 328, 336, 356, 371, 374, 375, D14/376, 432, 434, 439, 448, 454, 457, 239, D14/251, 252, 341, 224, 253, 316, 129, 209, D14/217, 237, 238, 458, 459, 460, 461; D10/65; D6/444, 513, 396, 419, 420, 473, 474, 512; D8/349, 355, 363, 373, 380, 354, 356; D19/92, D19/95; D23/370, 387; 248/176.1, 220.21, 248/223.31, 274.1, 276.1, 281.11, 284.1, 248/286.1, 309.1, 316.1, 323, 324, 346.3, 248/349.1, 371, 398, 917, 918, 919, 920, 248/921, 922, 923, 205.5, 121, 124.1, 127, 248/177.1, 201, 205.1, 291.1, 313, 346.01, 248/346.03, 415; D12/415; 312/223.3; 348/825, 348/836; 379/446, 454; 361/681, 683, 687, 361/695

See application file for complete search history.

(56) **References Cited**

**U.S. PATENT DOCUMENTS**

D308,205	S *	5/1990	Tholberg	.....	D14/253
D430,165	S *	8/2000	Lee	.....	D14/451
D455,949	S *	4/2002	Huang	.....	D8/373
6,394,403	B1 *	5/2002	Hung	.....	248/276.1
D539,290	S *	3/2007	Zhu et al.	.....	D14/447
D539,293	S *	3/2007	May et al.	.....	D14/452
7,207,537	B2 *	4/2007	Hung	.....	248/284.1
D568,888	S *	5/2008	Eyman et al.	.....	D14/451
7,395,995	B2 *	7/2008	Chen	.....	248/284.1

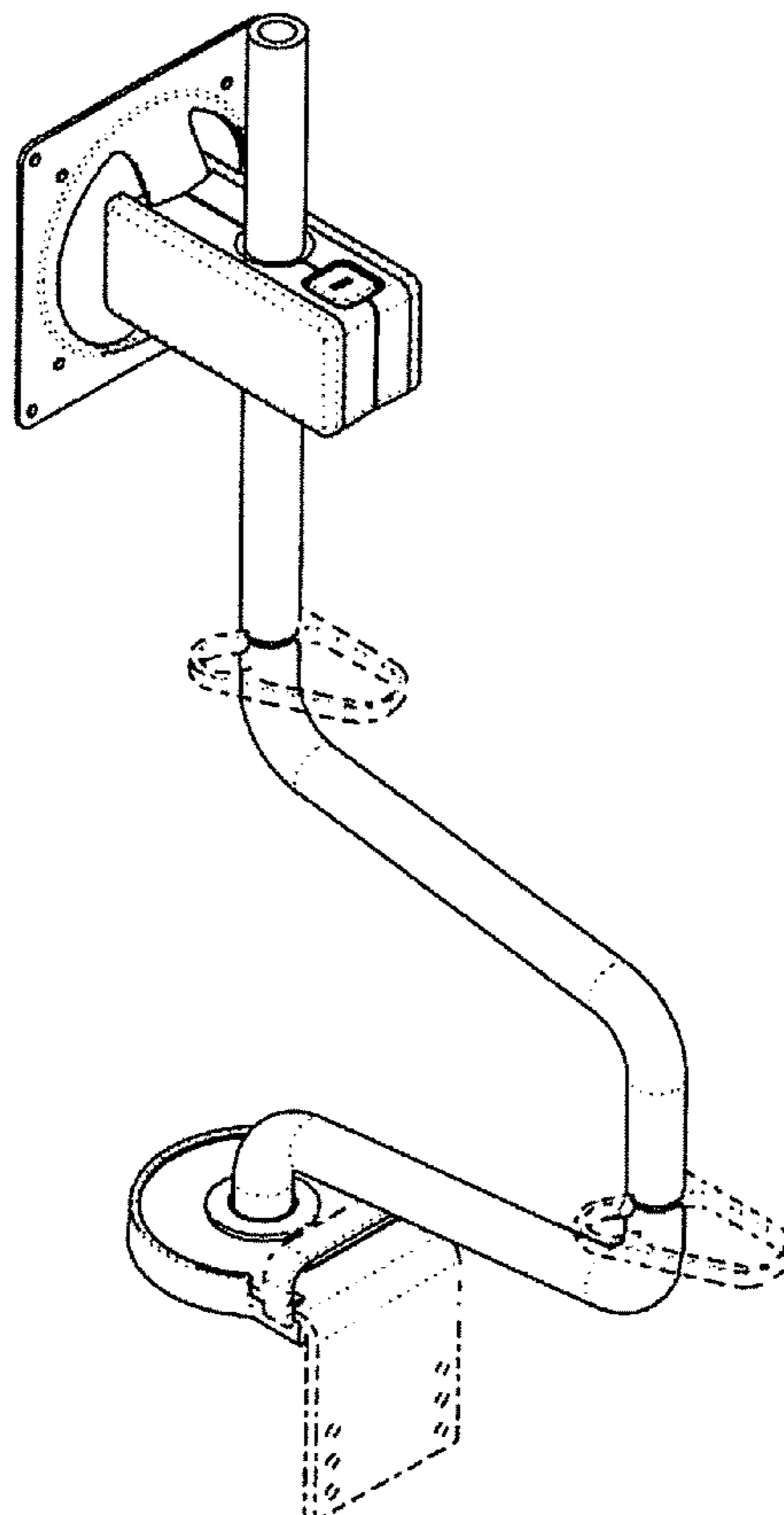

---

2005/0006542	A1 *	1/2005	Henning et al. ....	248/274.1
2006/0060735	A1 *	3/2006	Oddsens et al. ....	248/278.1
2006/0157627	A1 *	7/2006	Hung .....	248/276.1
2008/0164395	A1 *	7/2008	Chang et al. ....	248/276.1

\* cited by examiner

*Primary Examiner*—Jennifer Rivard

*Assistant Examiner*—Angela J Lee

*(74) Attorney, Agent, or Firm*—Carter, DeLuca, Farrell & Schmidt LLP

(57)

**CLAIM**

The ornamental design for a monitor support apparatus, as shown and described.

**DESCRIPTION**

FIG. 1 is a perspective view of a monitor support apparatus in accordance with the present disclosure;

FIG. 2 is a front elevational view of the monitor support apparatus of FIG. 1;

FIG. 3 is a right side elevational view of the monitor support apparatus of FIGS. 1 and 2, the left side elevational view being a mirror image of the right side elevational view; and,

FIG. 4 is a rear elevational view of the monitor support apparatus of FIGS. 1–3.

Throughout FIGS. 1–4 various features of the various monitor support apparatus are shown in phantom lines and are intended for illustrative purposes only and are not intended to constitute a part of the claimed design.

**1 Claim, 2 Drawing Sheets**

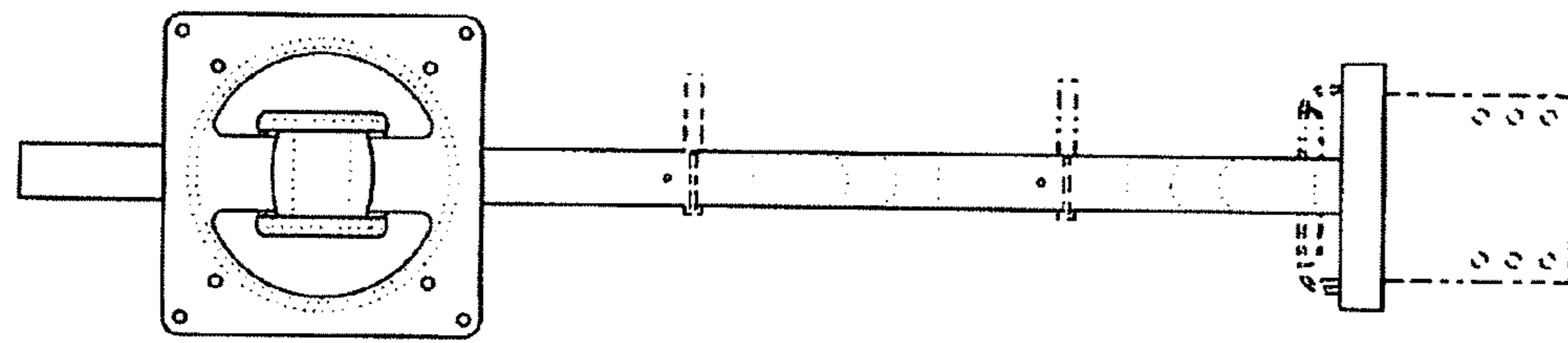

FIG. 2

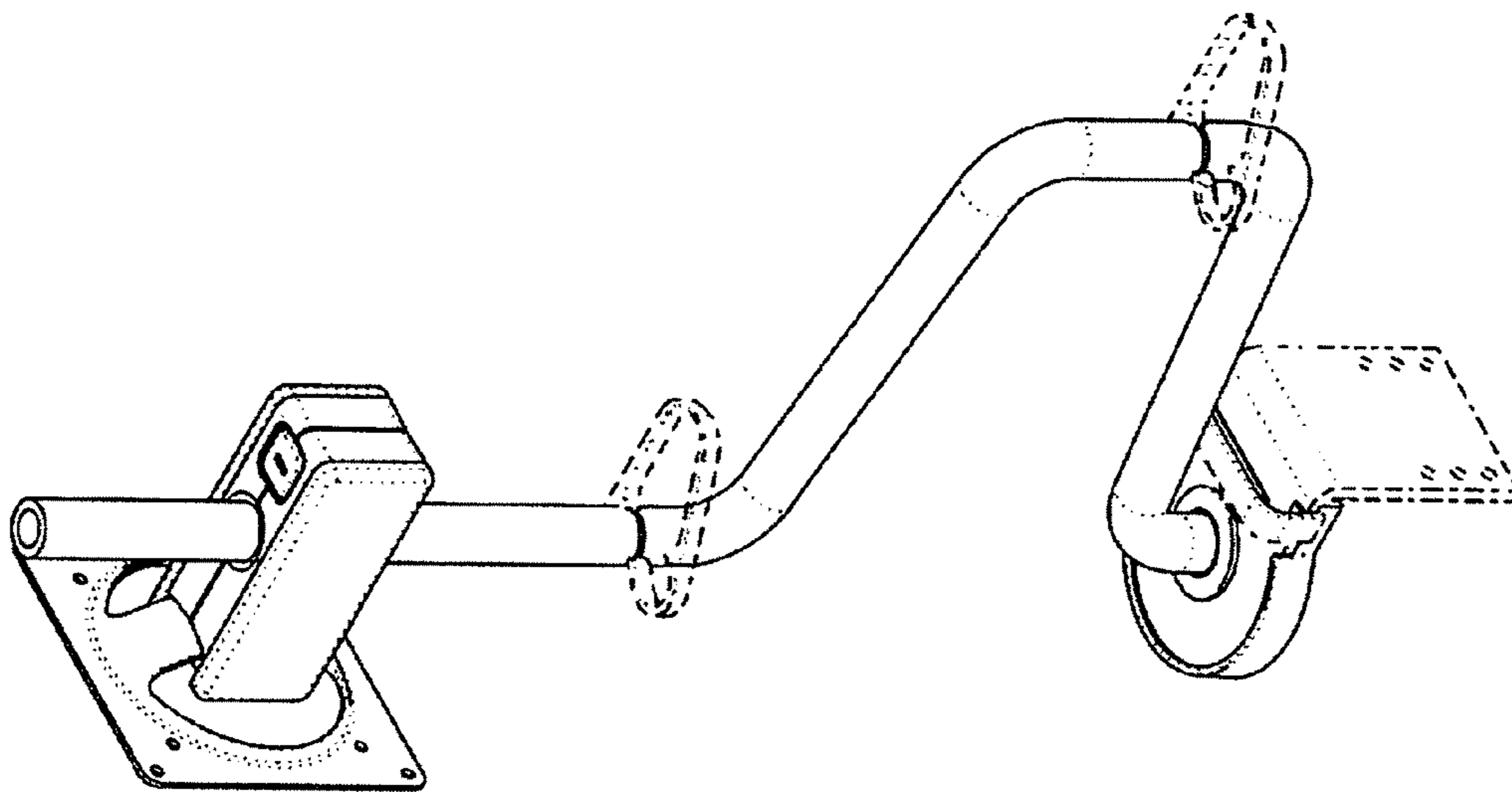

FIG. 1

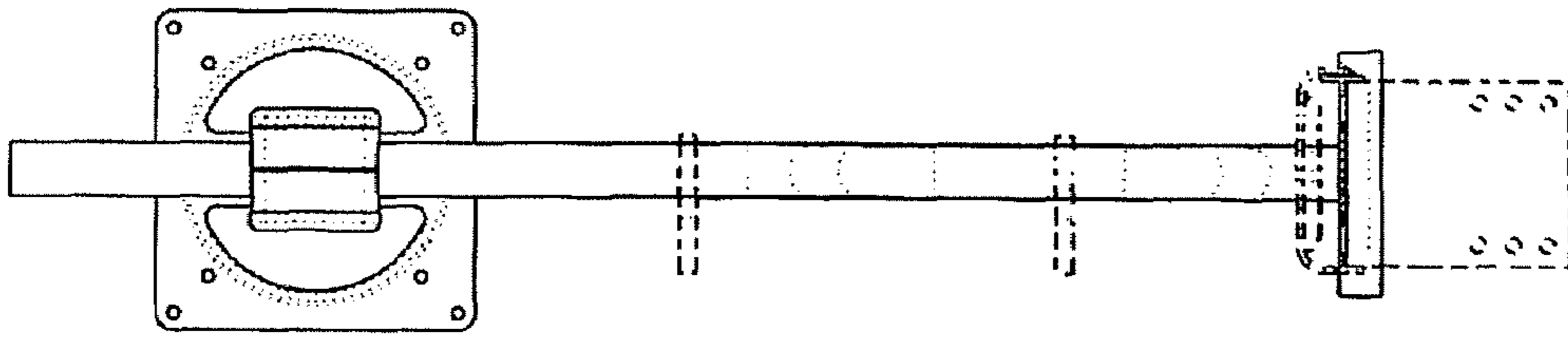

FIG. 4

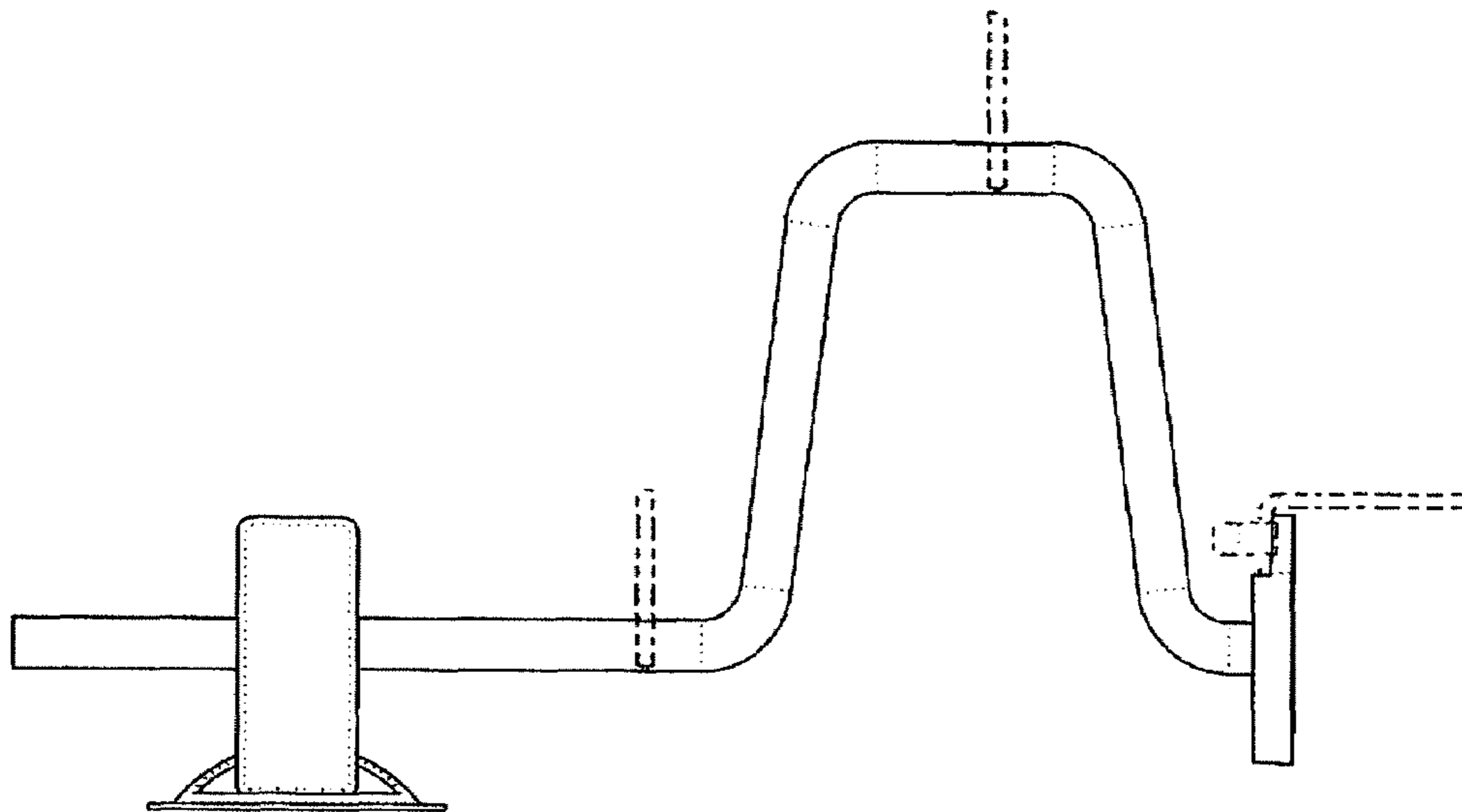

FIG. 3