



US00D597929S

(12) **United States Design Patent**
Diensthuber et al.

(10) **Patent No.:** **US D597,929 S**
(45) **Date of Patent:** **** Aug. 11, 2009**

(54) **TIRE TREAD**

(75) Inventors: **Franz Diensthuber**, Hannover (DE);
Mathias Seng, Hannover (DE); **Martin**
Venneboerger, Hannover (DE)

(73) Assignee: **Continental Aktiengesellschaft**,
Hannover (DE)

(**) Term: **14 Years**

(21) Appl. No.: **29/327,669**

(22) Filed: **Nov. 11, 2008**

(30) **Foreign Application Priority Data**

Jul. 18, 2008 (EP) 000972690

(51) **LOC (9) Cl.** **12-15**

(52) **U.S. Cl.** **D12/566**

(58) **Field of Classification Search** D12/533,
D12/540, 546-567, 900-901; 152/209.1,
152/209.8-209.19, 209.25, 209.28, 455
See application file for complete search history.

(56) **References Cited**

U.S. PATENT DOCUMENTS

D351,368 S * 10/1994 Graas et al. D12/567
D361,966 S * 9/1995 Graas et al. D12/560
D379,787 S * 6/1997 Maxwell et al. D12/566
D429,194 S * 8/2000 Heinen et al. D12/566

D451,868 S * 12/2001 Graas et al. D12/560
D455,998 S * 4/2002 Heinen et al. D12/566
D471,511 S * 3/2003 Graas D12/566
D472,873 S * 4/2003 Douce D12/560
D486,122 S * 2/2004 Ratliff, Jr. D12/540
D487,054 S * 2/2004 Welbes D12/566
D516,011 S * 2/2006 Shondel et al. D12/566

* cited by examiner

Primary Examiner—Stacia Cadmus

(74) *Attorney, Agent, or Firm*—Laurence A. Greenberg;
Werner H. Stemer; Ralph E. Locher

(57) **CLAIM**

The ornamental design for the tire tread, as shown and described.

DESCRIPTION

FIG. 1 is a perspective view of the tire tread, showing my new design;

FIG. 2 is a front elevational view thereof;

FIG. 3 is a side elevation view thereof; and,

FIG. 4 is an enlarged partial front view thereof.

The tire tread pattern is repeated uniformly around the circumference of the tire structure. The dash-dot lines showing the boundaries of the claim and the broken lines depicting environmental structure (the sidewall of the tire) do not form a part of the claim.

1 Claim, 4 Drawing Sheets

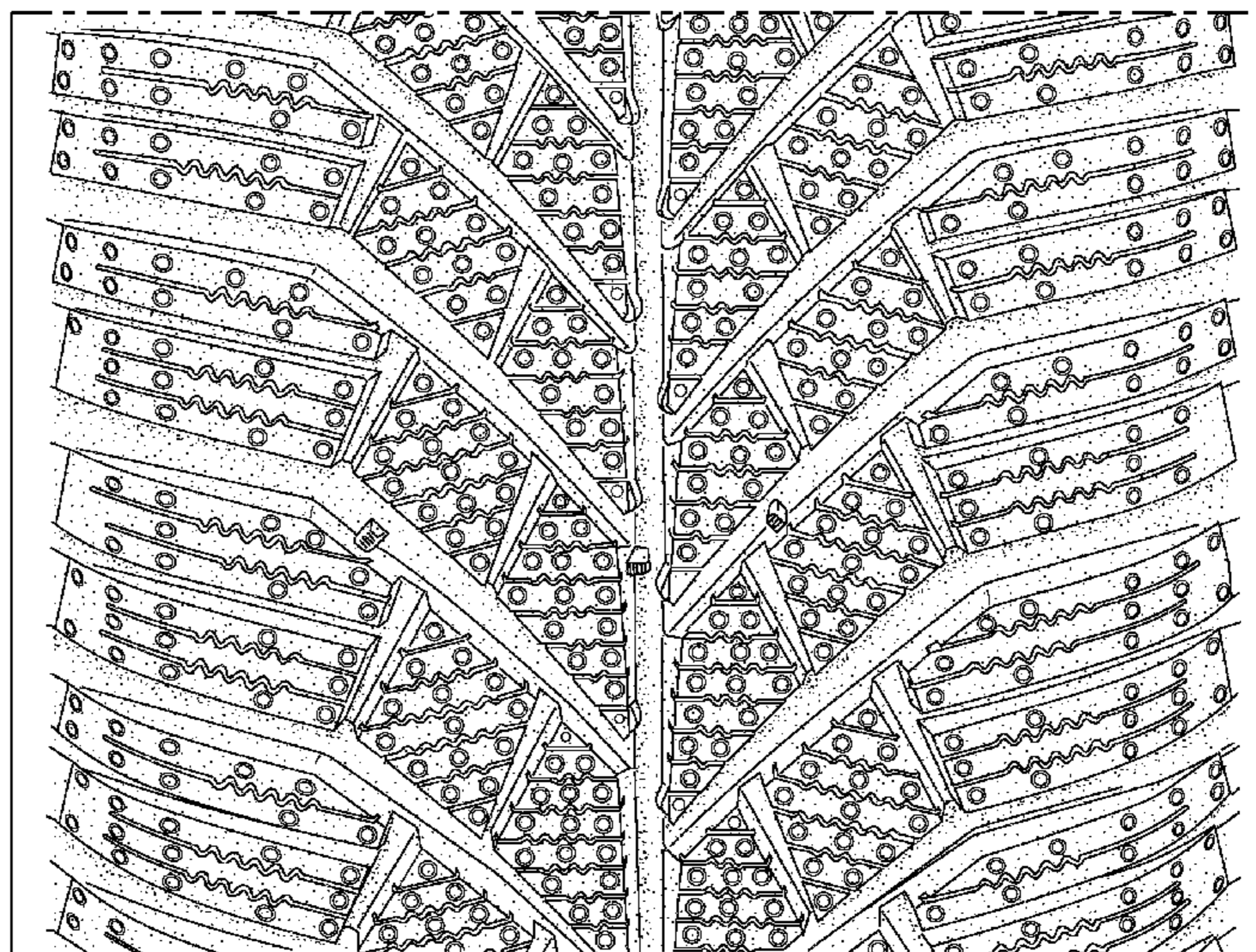
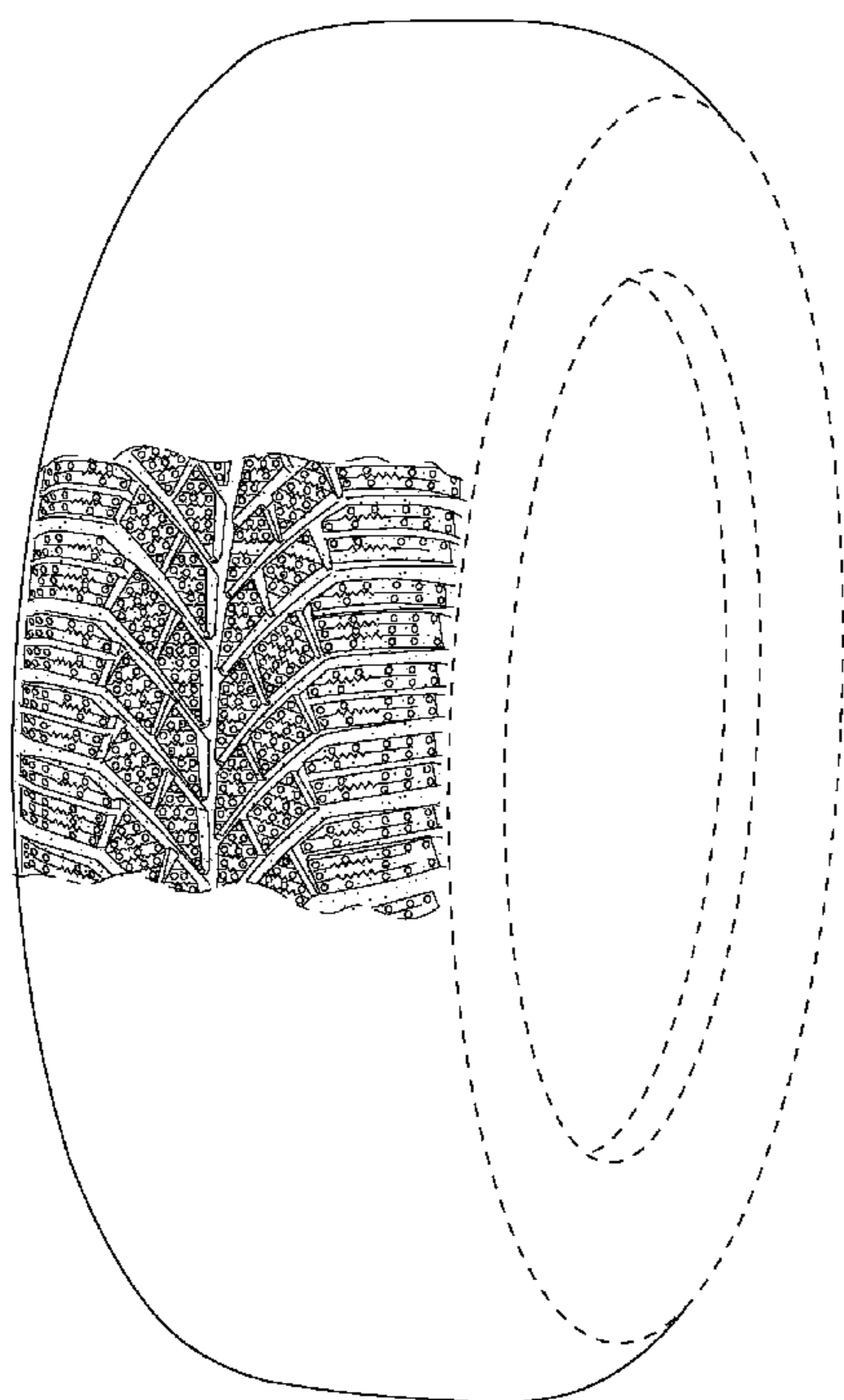

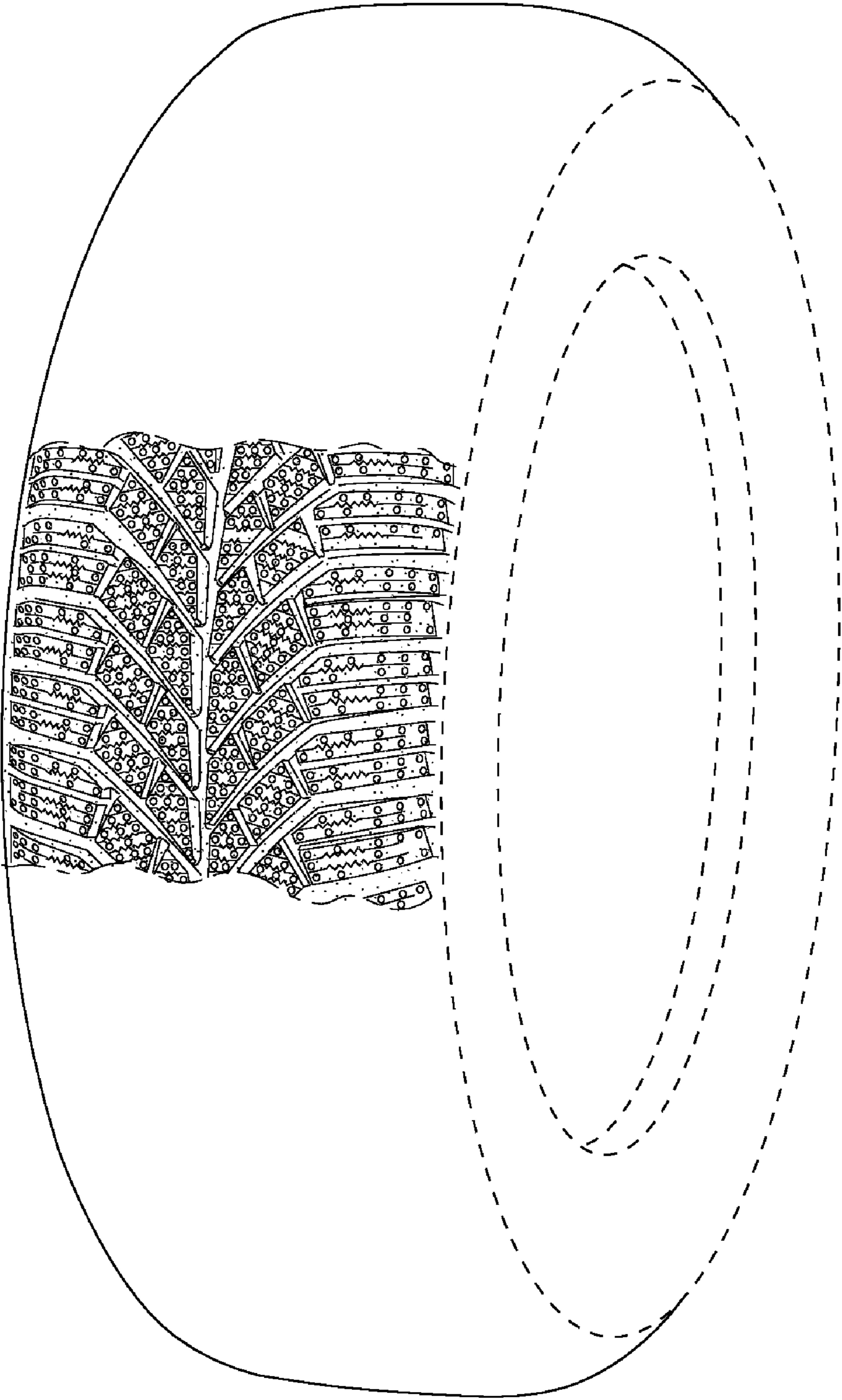

FIG. 1

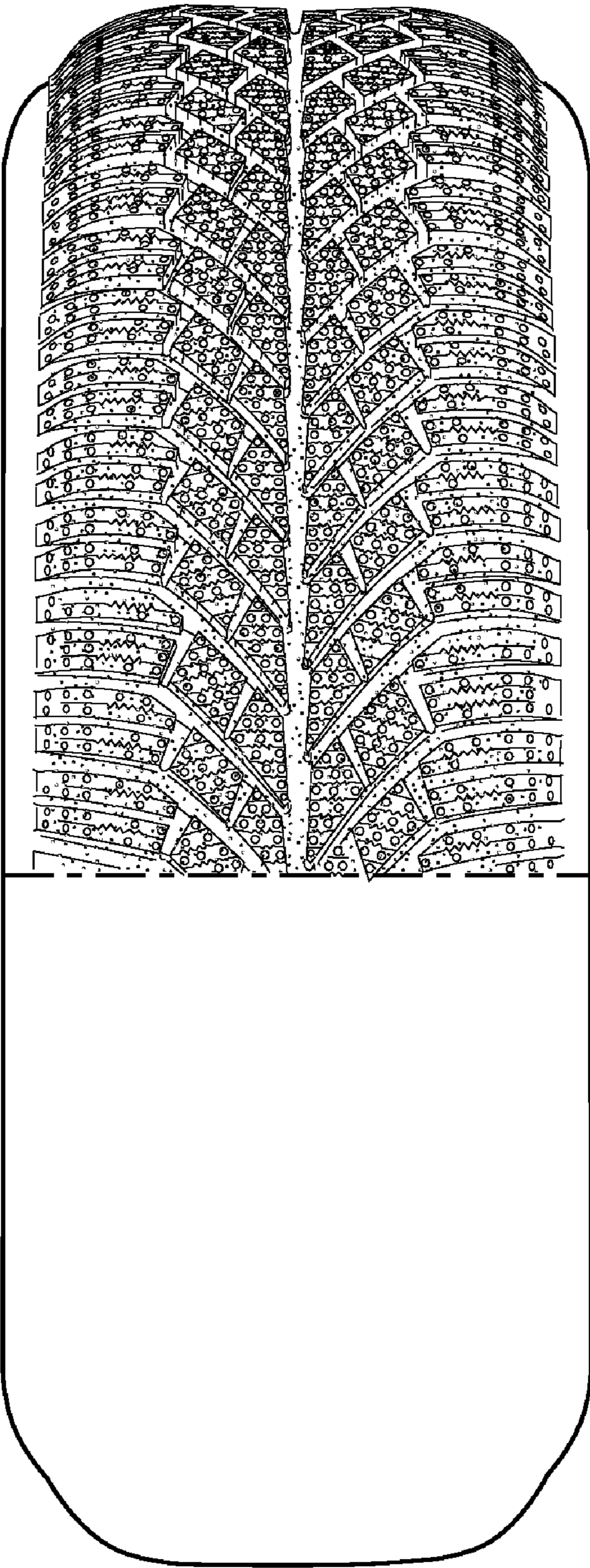

FIG. 2

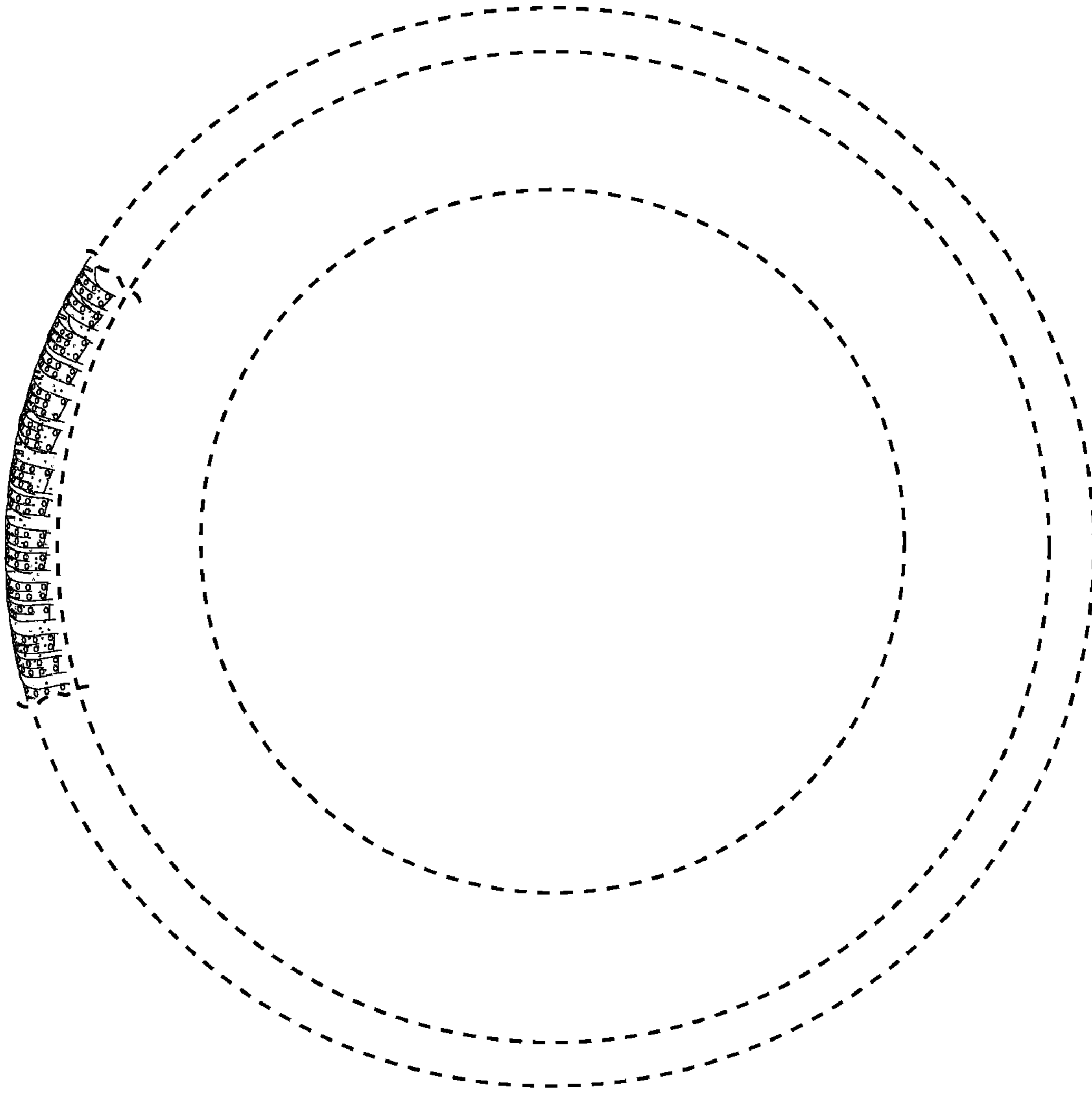

FIG. 3

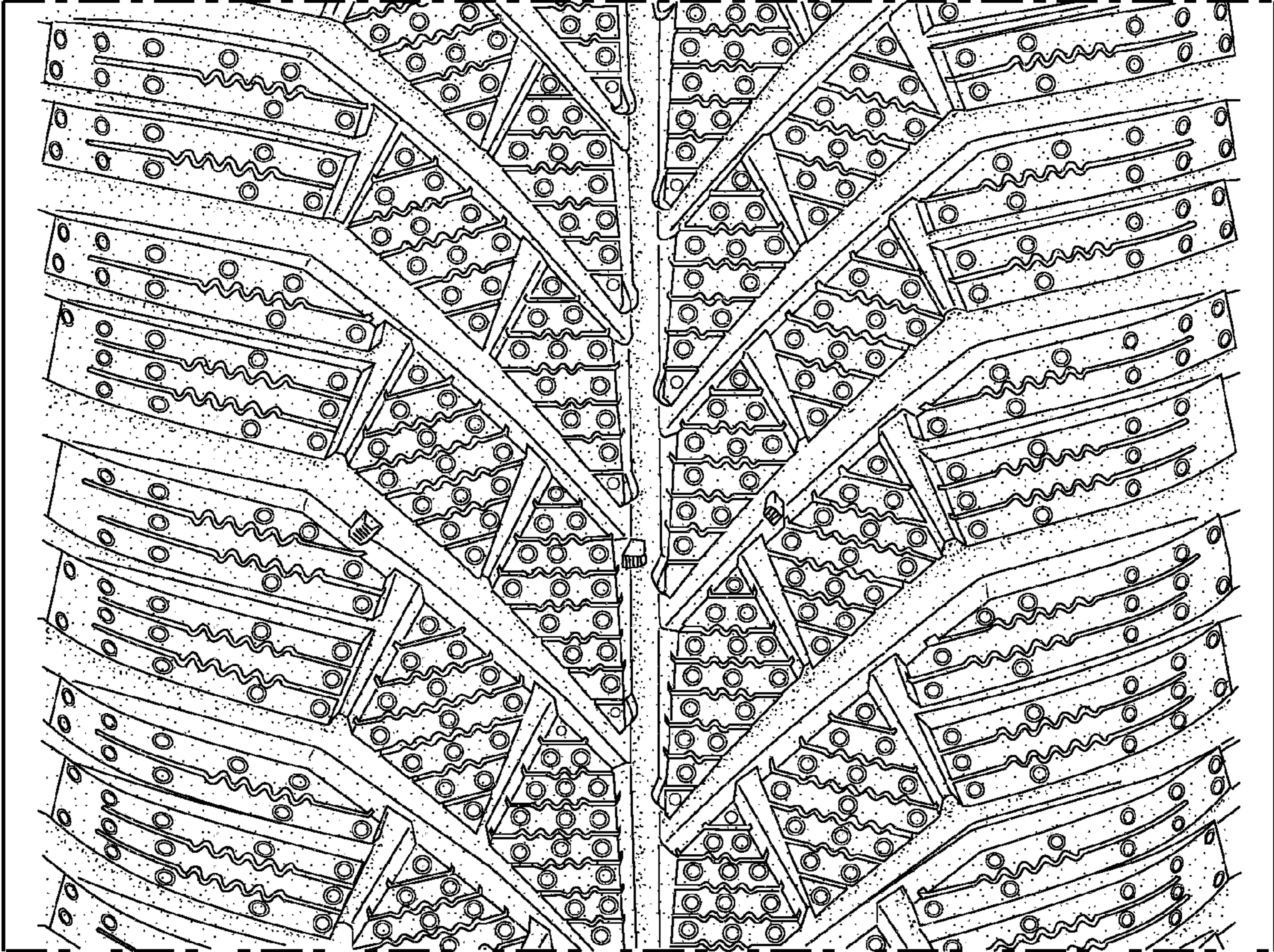

FIG. 4