



US00D597927S

(12) **United States Design Patent**  
**Sueishi**

(10) **Patent No.:** **US D597,927 S**

(45) **Date of Patent:** **\*\* Aug. 11, 2009**

(54) **TIRE FOR MOTORCYCLE**

(75) Inventor: **Makoto Sueishi, Itami (JP)**

(73) Assignee: **The Goodyear Tire & Rubber Company, Akron, OH (US)**

(\*\*) Term: **14 Years**

(21) Appl. No.: **29/324,583**

(22) Filed: **Sep. 16, 2008**

(51) **LOC (9) Cl.** ..... **12-15**

(52) **U.S. Cl.** ..... **D12/536; D12/571**

(58) **Field of Classification Search** ..... D12/533–537,  
D12/544, 569–579, 510, 512; 152/209.1,  
152/209.8–209.13, 209.28, 455  
See application file for complete search history.

(56) **References Cited**

**U.S. PATENT DOCUMENTS**

D254,665 S *	4/1980	Sato et al. ....	D12/579
D268,662 S *	4/1983	Shirashoji .....	D12/571
D284,460 S *	7/1986	Kojima et al. ....	D12/571
D289,508 S *	4/1987	Fukuchi .....	D12/571
D292,077 S	9/1987	Funahara .....	D12/140
D301,851 S	6/1989	Tomoda .....	D12/140
D332,766 S	1/1993	Marui .....	D12/136
D332,931 S *	2/1993	Marui .....	D12/536
D391,532 S *	3/1998	Lo .....	D12/571
D392,225 S	3/1998	Lo .....	D12/140
D415,077 S *	10/1999	Tsai-Jen .....	D12/536
D419,497 S	1/2000	Toyozawa .....	D12/140
D419,925 S	2/2000	Toyozawa .....	D12/140
D422,540 S	4/2000	Lo .....	D12/140
D434,705 S *	12/2000	Lo .....	D12/571
D457,485 S	5/2002	Matsumura .....	D12/571
D466,474 S	12/2002	Lo .....	D12/571
D466,861 S	12/2002	Lo .....	D12/571
D521,925 S	5/2006	Matsumura et al. ....	D12/536
D521,926 S	5/2006	Matsumura et al. ....	D12/536

D577,656 S *	9/2008	Sueishi .....	D12/536
D579,406 S *	10/2008	Sueishi .....	D12/536
D581,348 S *	11/2008	Sueishi .....	D12/536
D584,678 S *	1/2009	Sueishi .....	D12/536
D585,015 S *	1/2009	Sueishi .....	D12/536

\* cited by examiner

*Primary Examiner*—Stacia Cadmus

(74) *Attorney, Agent, or Firm*—Richard B. O’Planick

(57) **CLAIM**

The ornamental design for a tire for motorcycle, as shown and described.

**DESCRIPTION**

FIG. 1 is a perspective view of a tire for motorcycle showing my new design, it being understood that the pattern repeats uniformly throughout the circumference of the tread;

FIG. 2 is a front elevational view thereof;

FIG. 3 is a right side elevational view thereof; the other side being a mirror image thereof; and

FIG. 4 is an enlarged fragmentary front elevational view thereof;

FIG. 5 is a perspective view of a second embodiment of a tire for motorcycle showing my new design, it being understood that the pattern repeats uniformly throughout the circumference of the tread and that the opposite side perspective view is a mirror image thereof; and,

FIG. 6 is a front elevational view of a second embodiment, it being understood that an enlarged fragmentary view thereof would be substantially identical to that shown in FIG. 4, with the exception of the inclusion of the sidewall in solid lines.

In the drawings, the broken line showing of the sidewall, inner bead and the peripheral boundary between the tire tread and the sidewall in FIGS. 1 through 4 depict environmental subject matter and form no part of the claimed design.

**1 Claim, 6 Drawing Sheets**

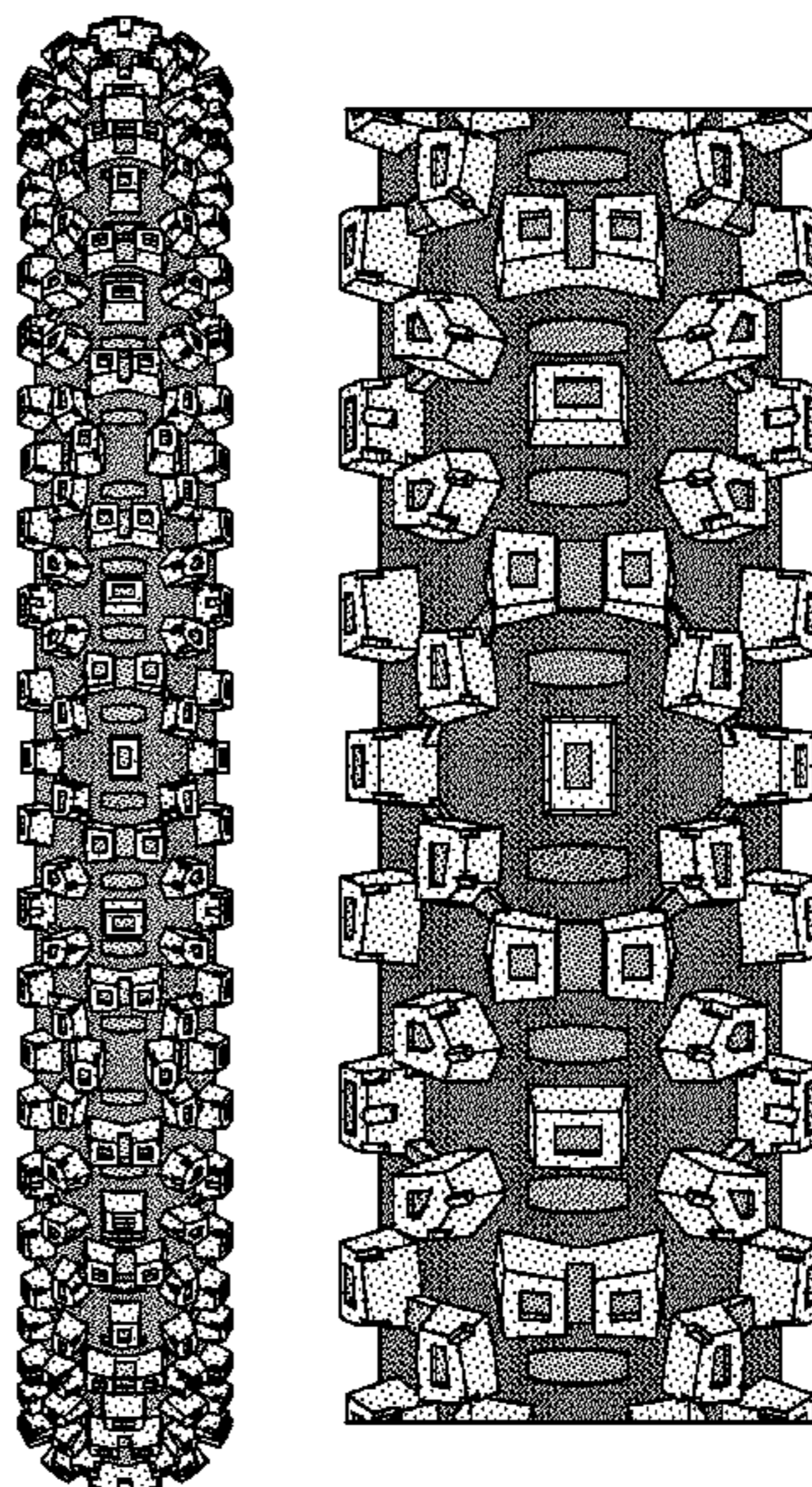

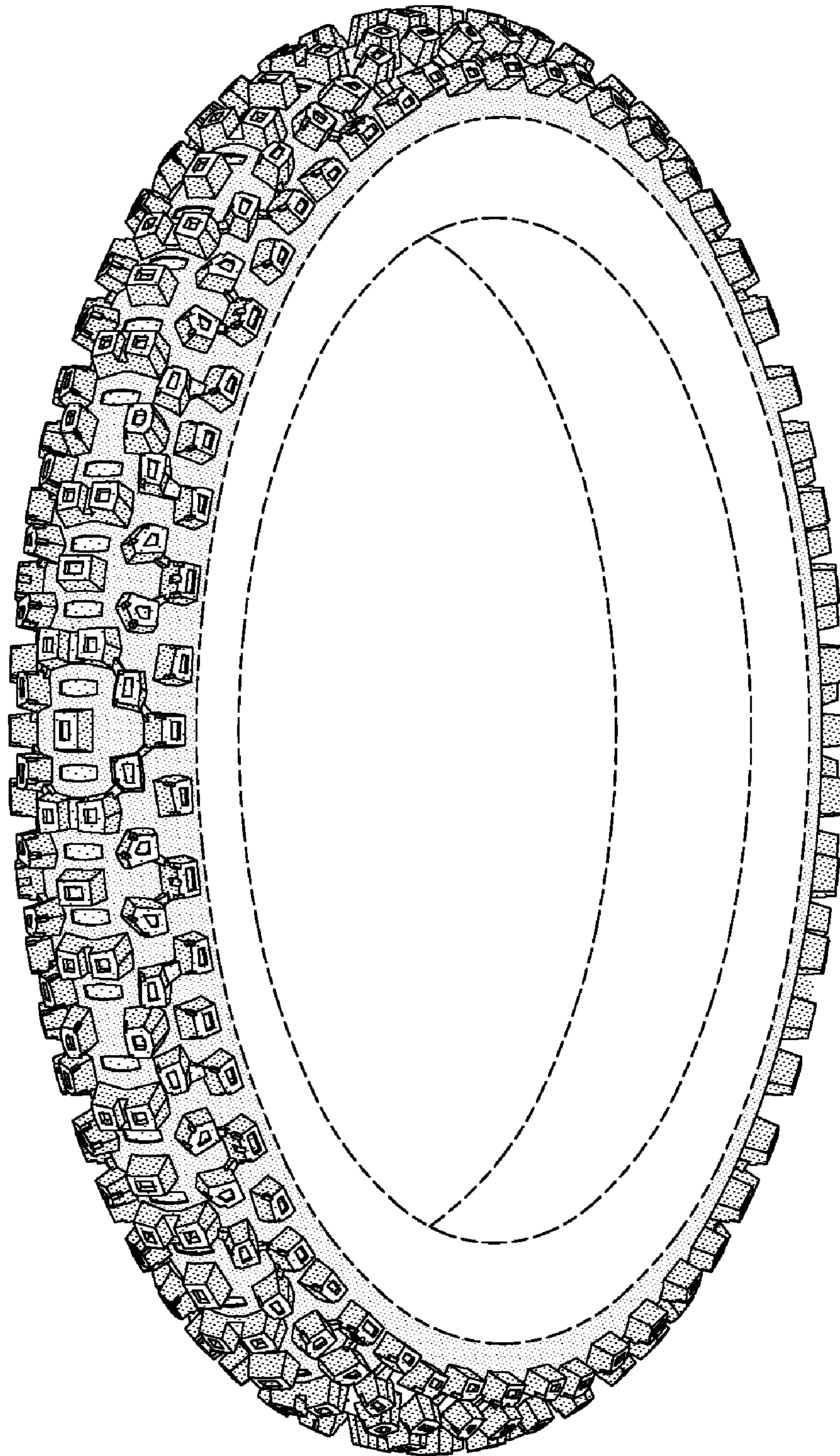

FIG-1

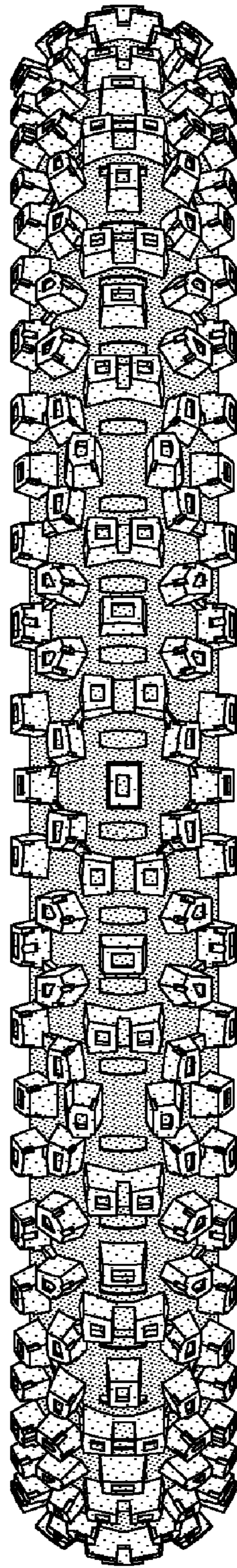

FIG-2

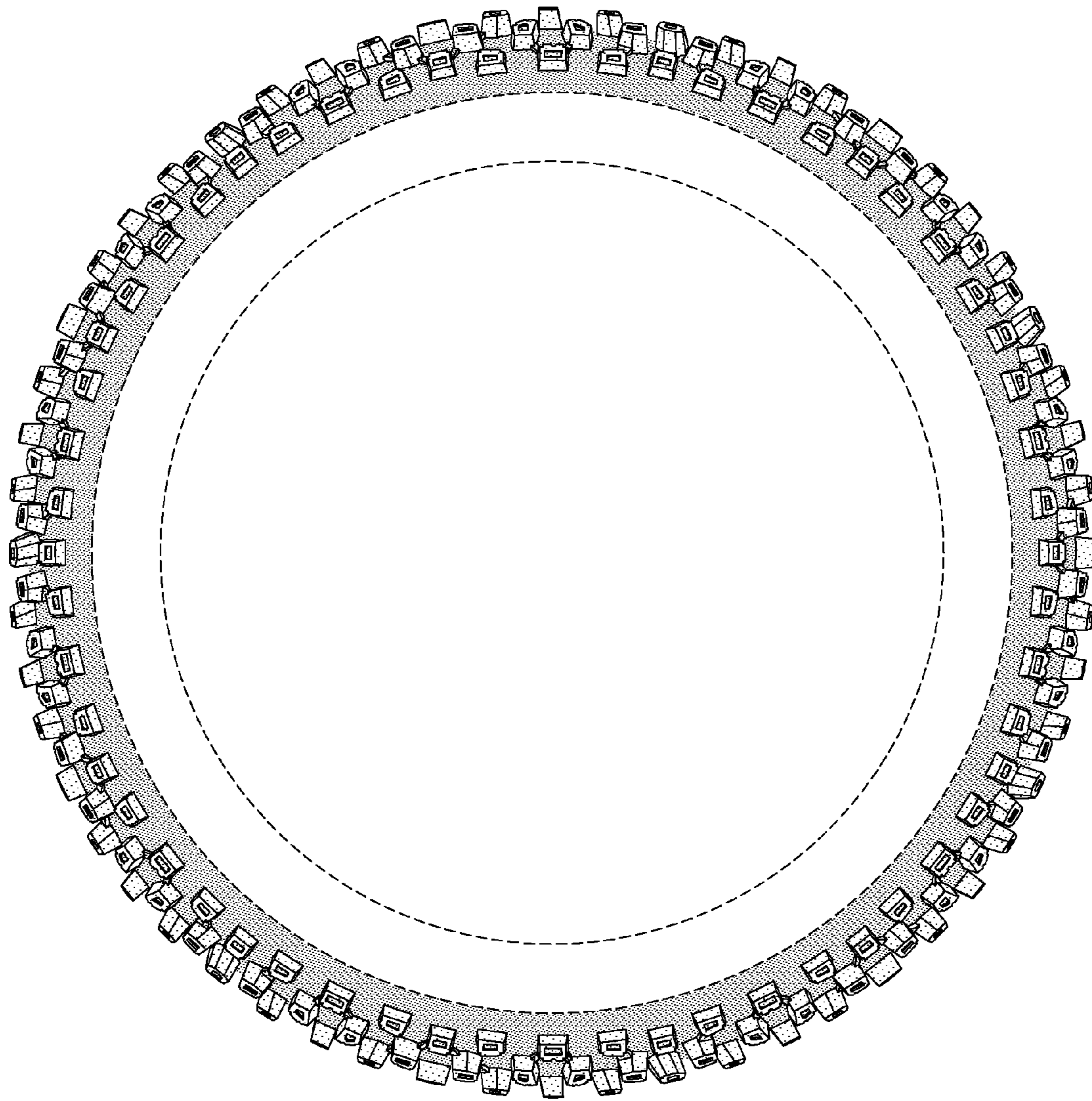

FIG-3

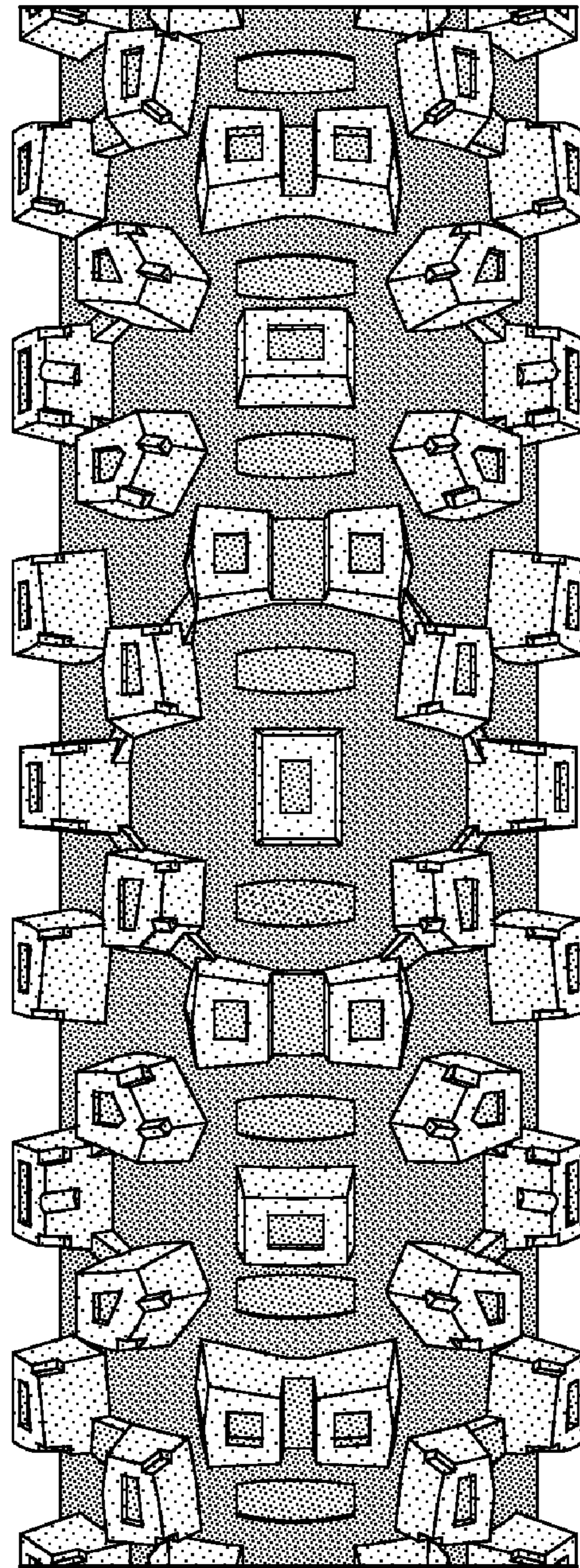

FIG-4

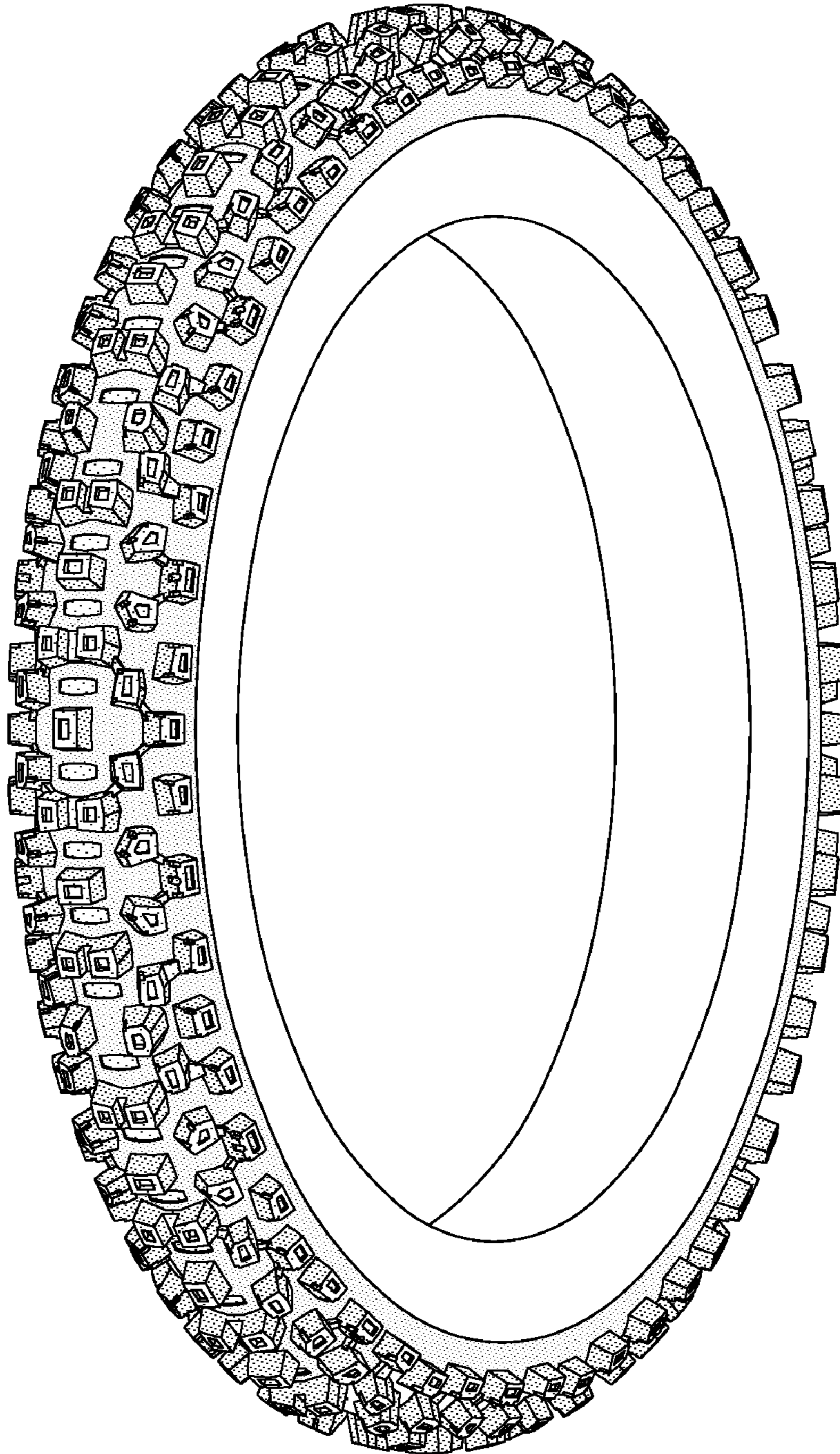

FIG-5

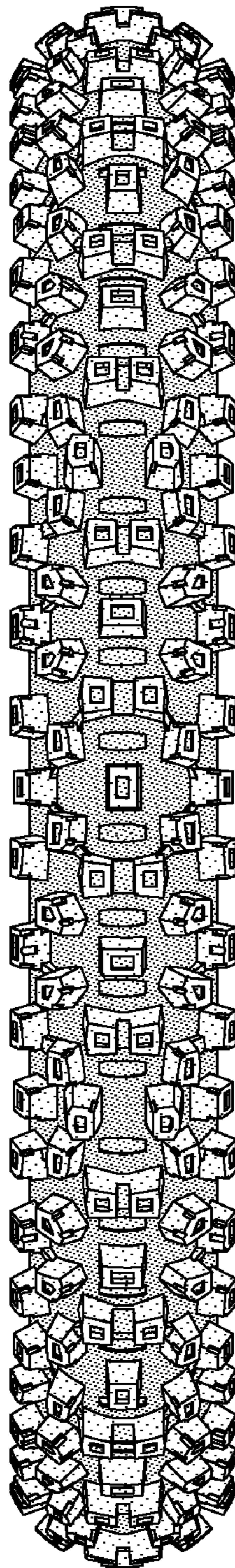

FIG-6