



US00D597835S

(12) **United States Design Patent**
Kwon et al.

(10) **Patent No.:** **US D597,835 S**
(45) **Date of Patent:** **** Aug. 11, 2009**

(54) **PACKAGING BOX**

FOREIGN PATENT DOCUMENTS

(75) Inventors: **Seong-Min Kwon**, Goyang-si (KR);
Yeon-Hee Jo, Suwon-si (KR);
Yoon-Jeong Kim, Suwon-si (KR)

FI	M2000105	*	2/2000
JP	D1269386		4/2006
JP	D1308824		8/2007
TW	215042		10/1993
TW	D110787		5/2006

(73) Assignee: **Samsung Electronics Co., Ltd.**,
Suwon-Si (KR)

(**) Term: **14 Years**

OTHER PUBLICATIONS

(21) Appl. No.: **29/324,752**

Taiwanese Office Action issued on May 5, 2009 in corresponding
Taiwanese Patent Application 097304584.
“Designers”, published in Feb. 1994, p. 44.

(22) Filed: **Sep. 19, 2008**

Primary Examiner—T. Chase Nelson
Assistant Examiner—Karen Acker

(30) **Foreign Application Priority Data**

Jun. 11, 2008 (KR) 30-2008-0024871

(74) *Attorney, Agent, or Firm*—Staas & Halsey LLP

(51) **LOC (9) Cl.** **09-03**

(57) **CLAIM**

(52) **U.S. Cl.** **D9/432; D9/433**

The ornamental design for a packaging box, as shown and
described.

(58) **Field of Classification Search** D9/430–433,
D9/414, 418, 420–423, 529, 560; 206/278,
206/297, 299, 433, 457, 770, 737, 769, 776,
206/777, 778; 229/100, 101, 103.3, 106,
229/107, 108, 108.1, 109, 110, 112, 116,
229/116.5, 117, 117.01, 117.03–117.08,
229/121, 122, 122.24, 122.29, 125.015, 126,
229/152, 181.1, 185.1, 186, 201, 917, 922,
229/923, 930–933, 935, 937, 939, 942

DESCRIPTION

See application file for complete search history.

FIG. 1 is a closed front perspective view of a packaging box;
FIG. 2 is a closed front view of the packaging box of FIG. 1;
FIG. 3 is a closed rear view of the packaging box of FIG. 1;
FIG. 4 is a closed left-side view of the packaging box of FIG.
1;
FIG. 5 is a closed right-side view of the packaging box of FIG.
1;
FIG. 6 is a closed top plan view of the packaging box of FIG.
1;
FIG. 7 is a closed bottom plan view of the packaging box of
FIG. 1;
FIG. 8 is an open unassembled view of the packaging box, of
FIG. 1; and,
FIG. 9 is a partially open assembled view of the packaging
box of FIG. 1.

(56) **References Cited**

U.S. PATENT DOCUMENTS

1,929,490	A *	10/1933	Golden	206/772
1,986,101	A *	1/1935	Brodsky	229/242
2,989,222	A *	6/1961	Haffenreffer	229/120.13
3,184,141	A *	5/1965	Vrana	229/120.13
3,357,630	A *	12/1967	Michelitsch	229/148
3,670,879	A *	6/1972	Williard et al.	206/431
4,095,712	A *	6/1978	Perrella	220/254.5
4,382,505	A *	5/1983	Sutherland et al.	206/180
4,688,677	A *	8/1987	Roccaforte	229/225

(Continued)

1 Claim, 6 Drawing Sheets

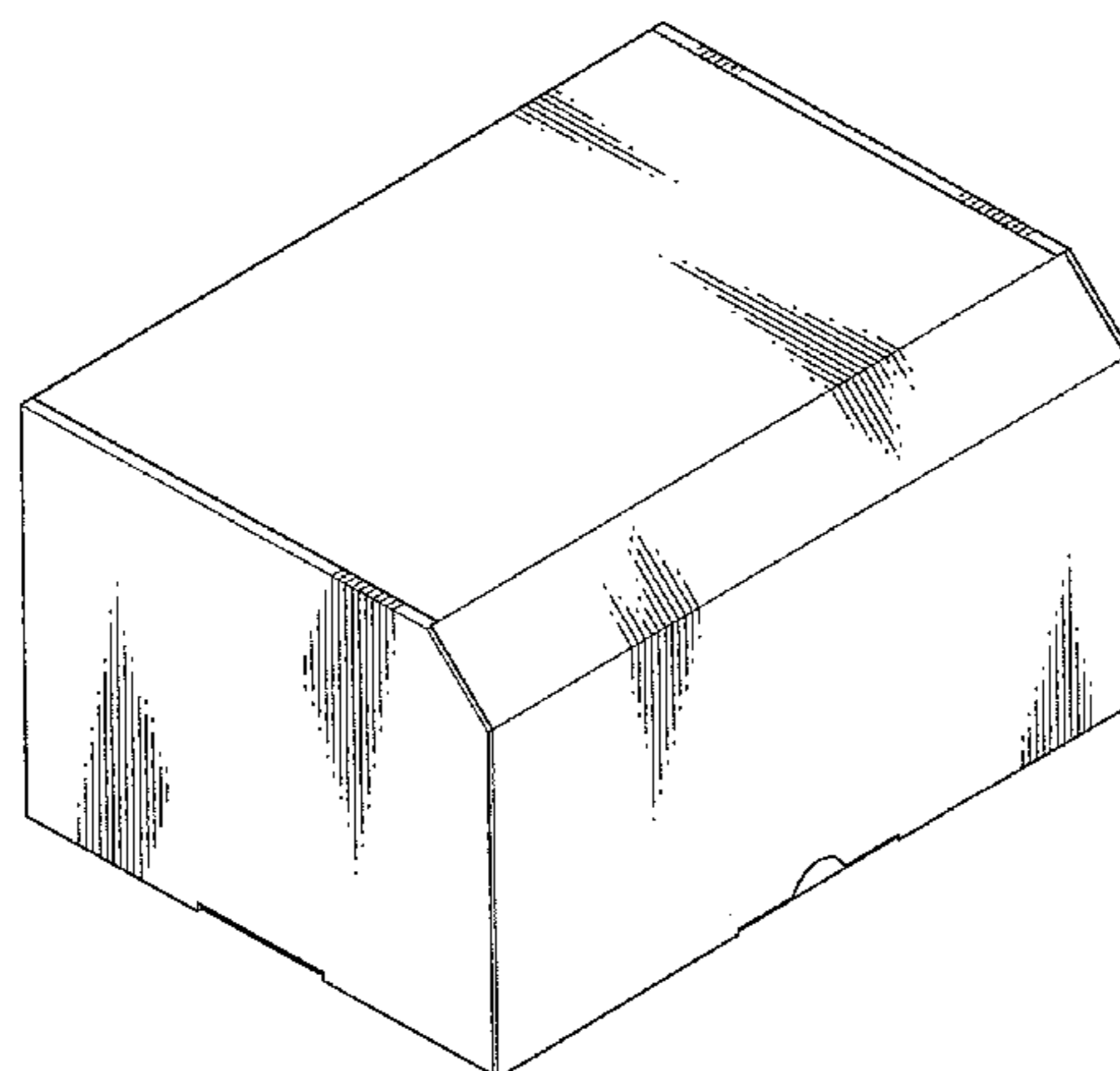

US D597,835 S

Page 2

U.S. PATENT DOCUMENTS

4,784,315	A *	11/1988	Dutcher	229/125.07	D419,443	S	1/2000	Yonehara et al.	
4,802,608	A *	2/1989	Hofmann	222/142.1	D433,630	S	11/2000	Lubineau-Bigot et al.	
D302,949	S *	8/1989	Eisendrath	D9/432	6,206,443	B1 *	3/2001	Konop et al. 296/39.1	
5,048,691	A *	9/1991	Heuberger et al.	229/117.3	6,612,473	B1 *	9/2003	Newby et al. 225/48	
5,060,804	A *	10/1991	Beales et al.	229/240	6,902,062	B1 *	6/2005	Kumakura et al. 206/703	
5,197,625	A *	3/1993	Mullaney	229/117.3	6,971,524	B1 *	12/2005	Voswinkel	206/762
D340,642	S *	10/1993	Detzel et al.	D9/417	7,003,855	B2 *	2/2006	Lew	27/4
5,307,545	A *	5/1994	Stoltz	27/4	D556,035	S *	11/2007	Peeters	D9/417
5,419,282	A *	5/1995	Dennis	119/166	D581,785	S *	12/2008	Magnusson	D9/433
D375,044	S *	10/1996	Williard et al.	D9/433					

* cited by examiner

FIG. 1

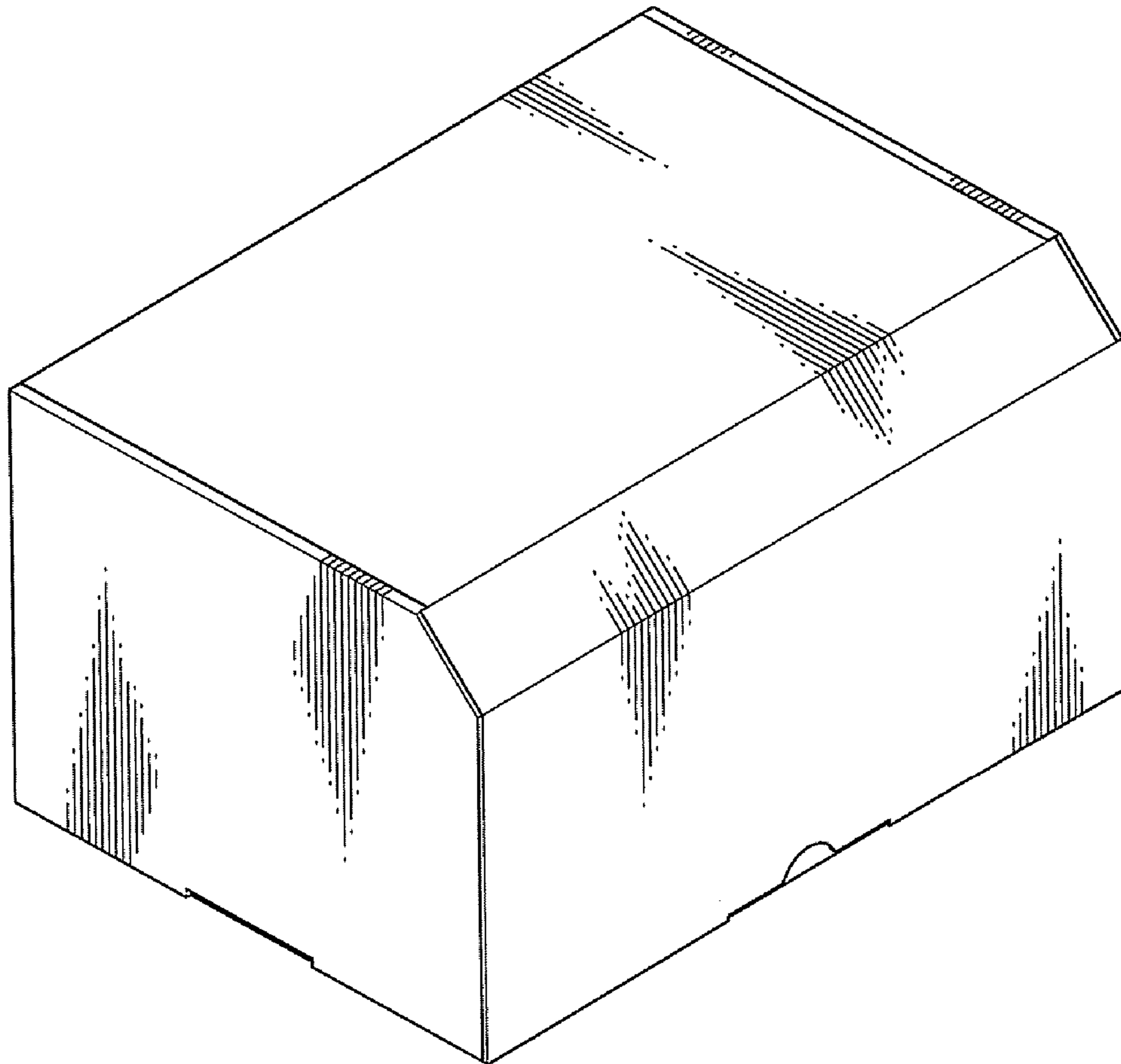

FIG. 2

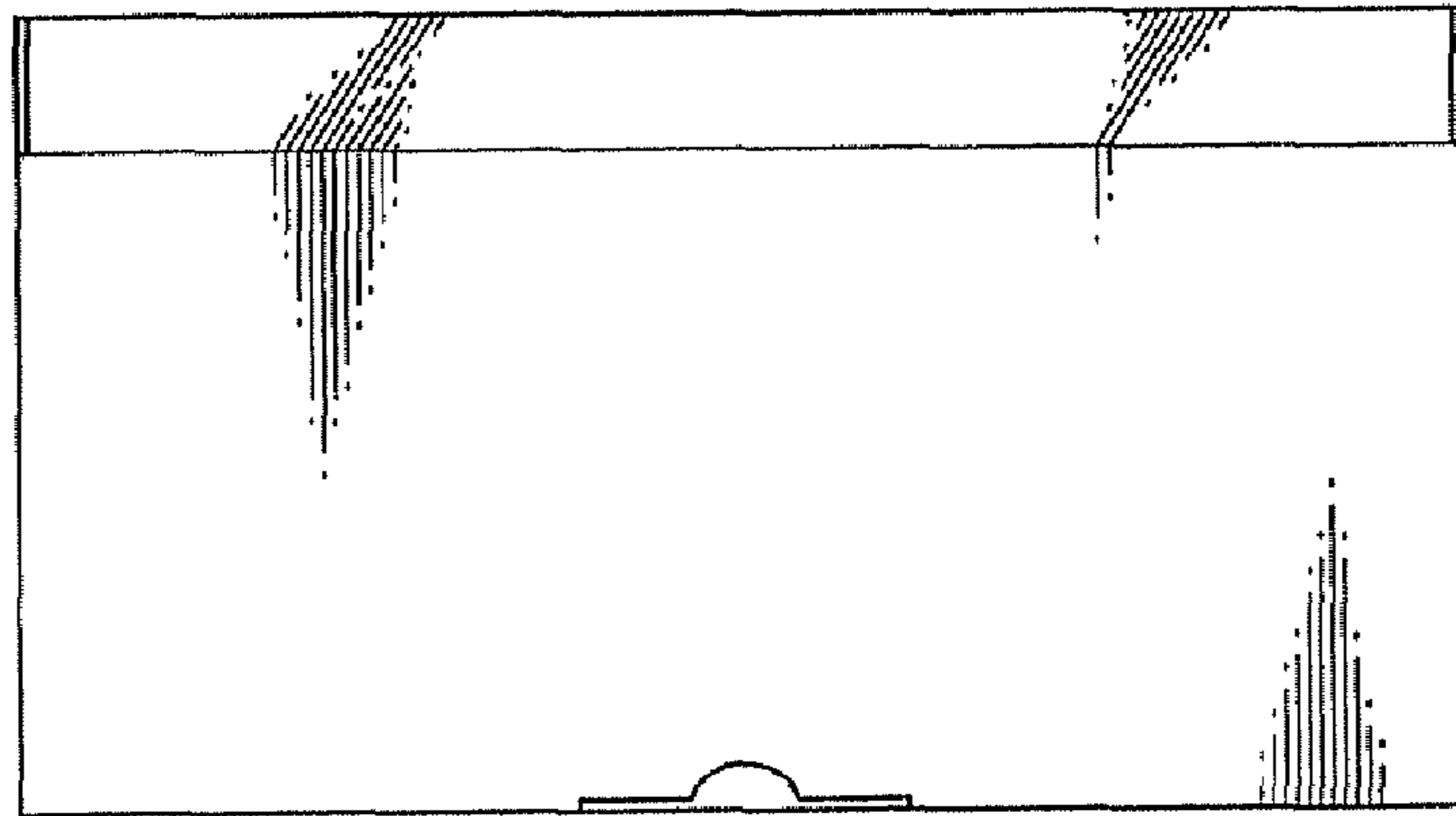

FIG. 3

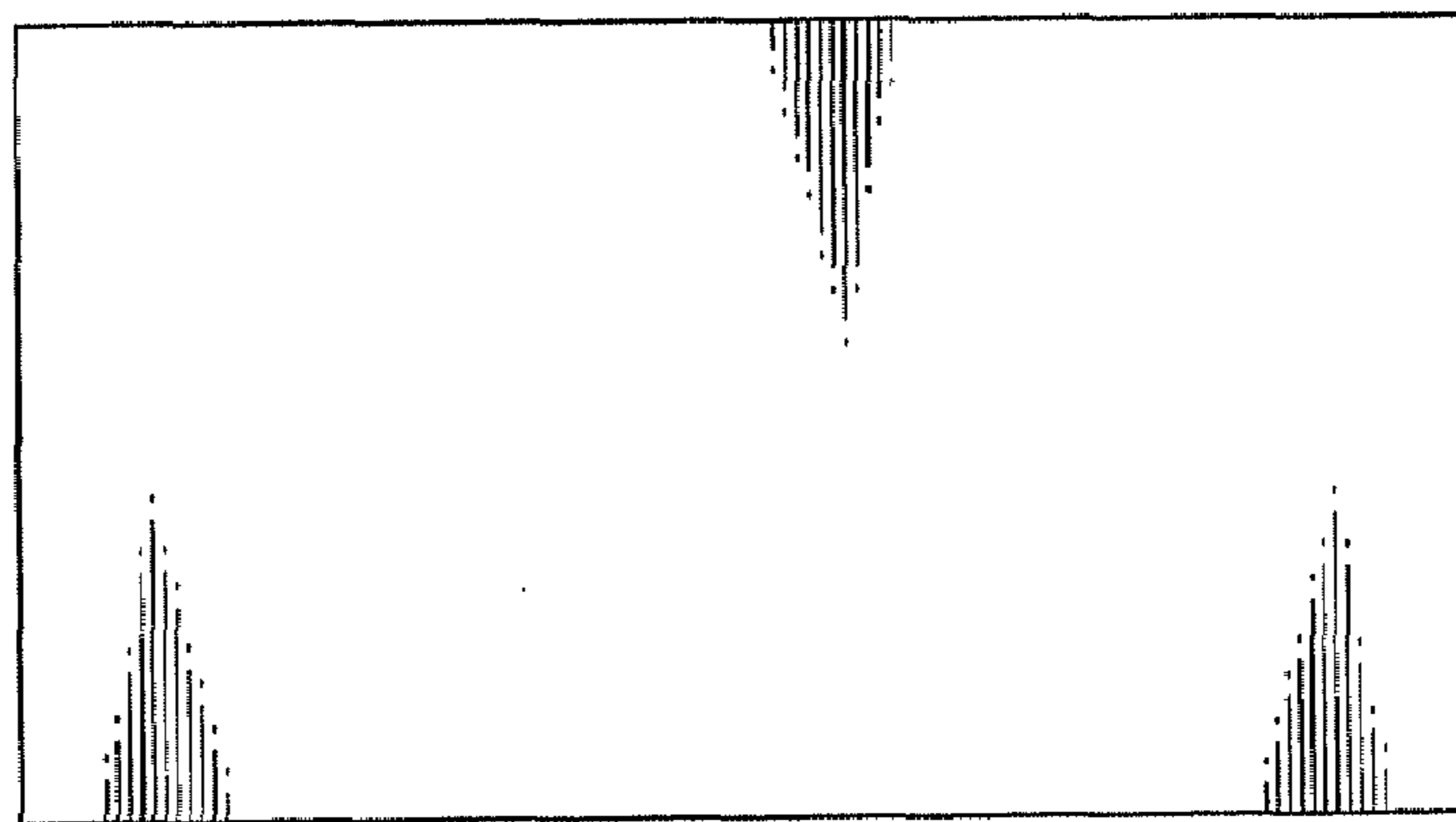

FIG. 4

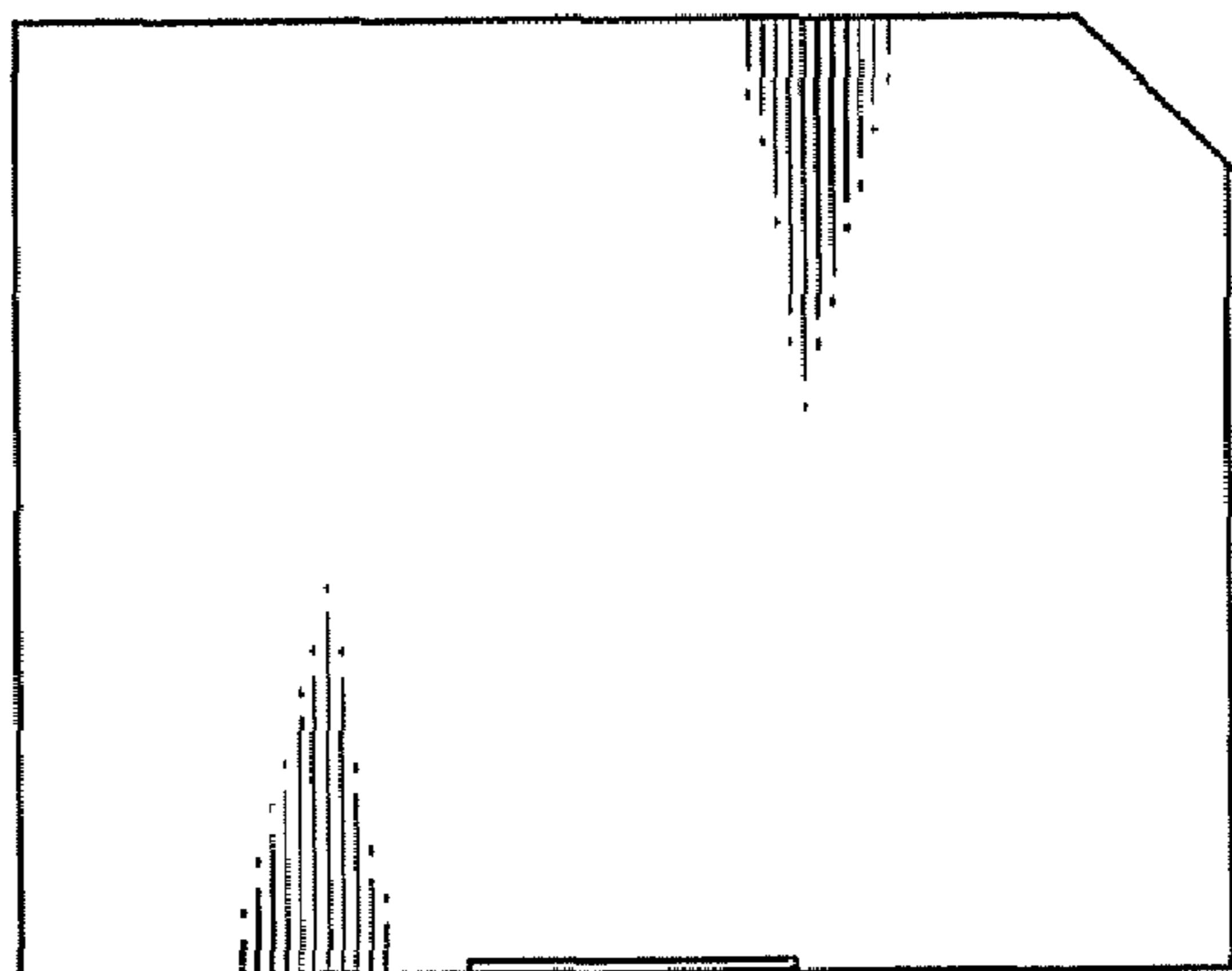

FIG. 5

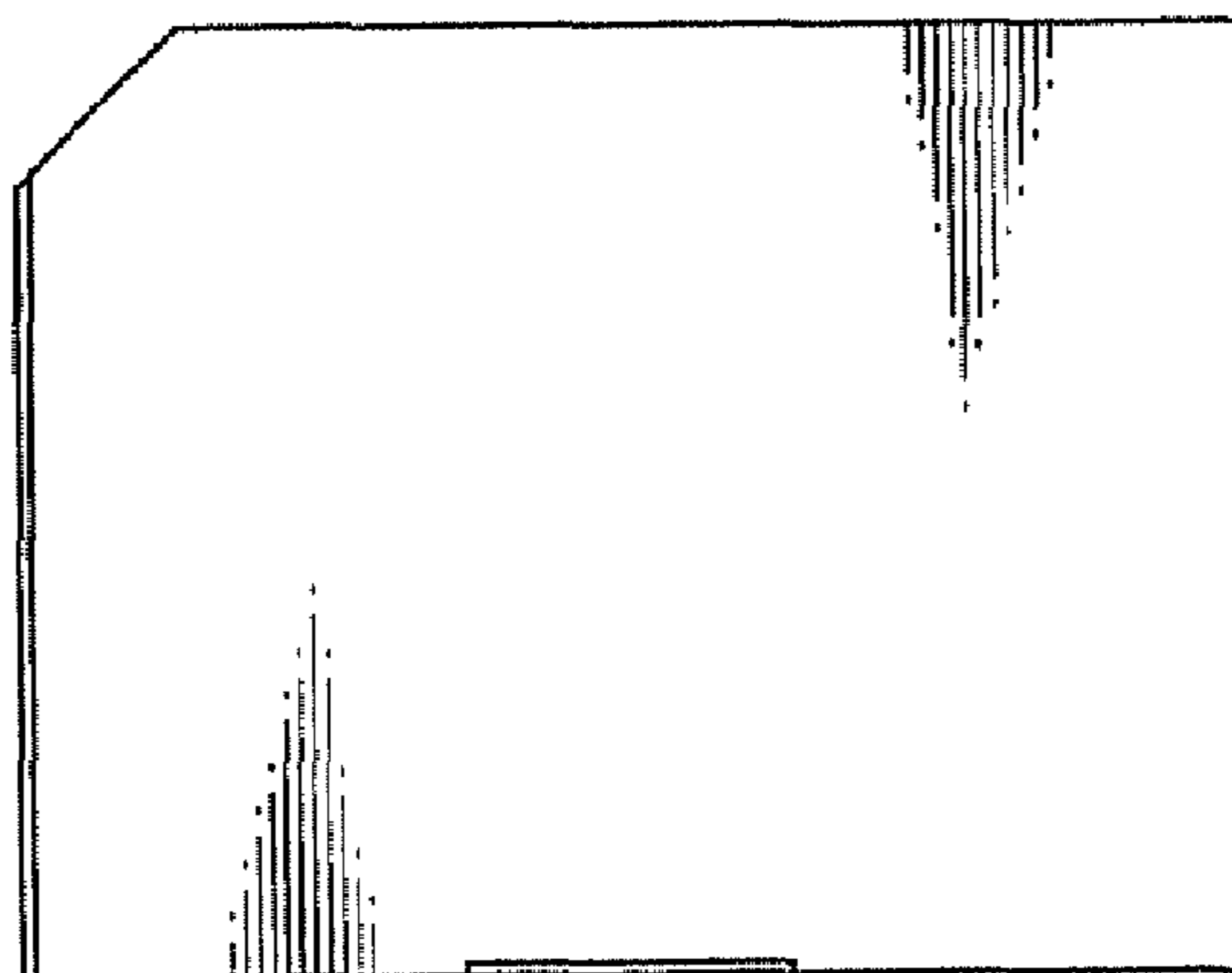

FIG. 6

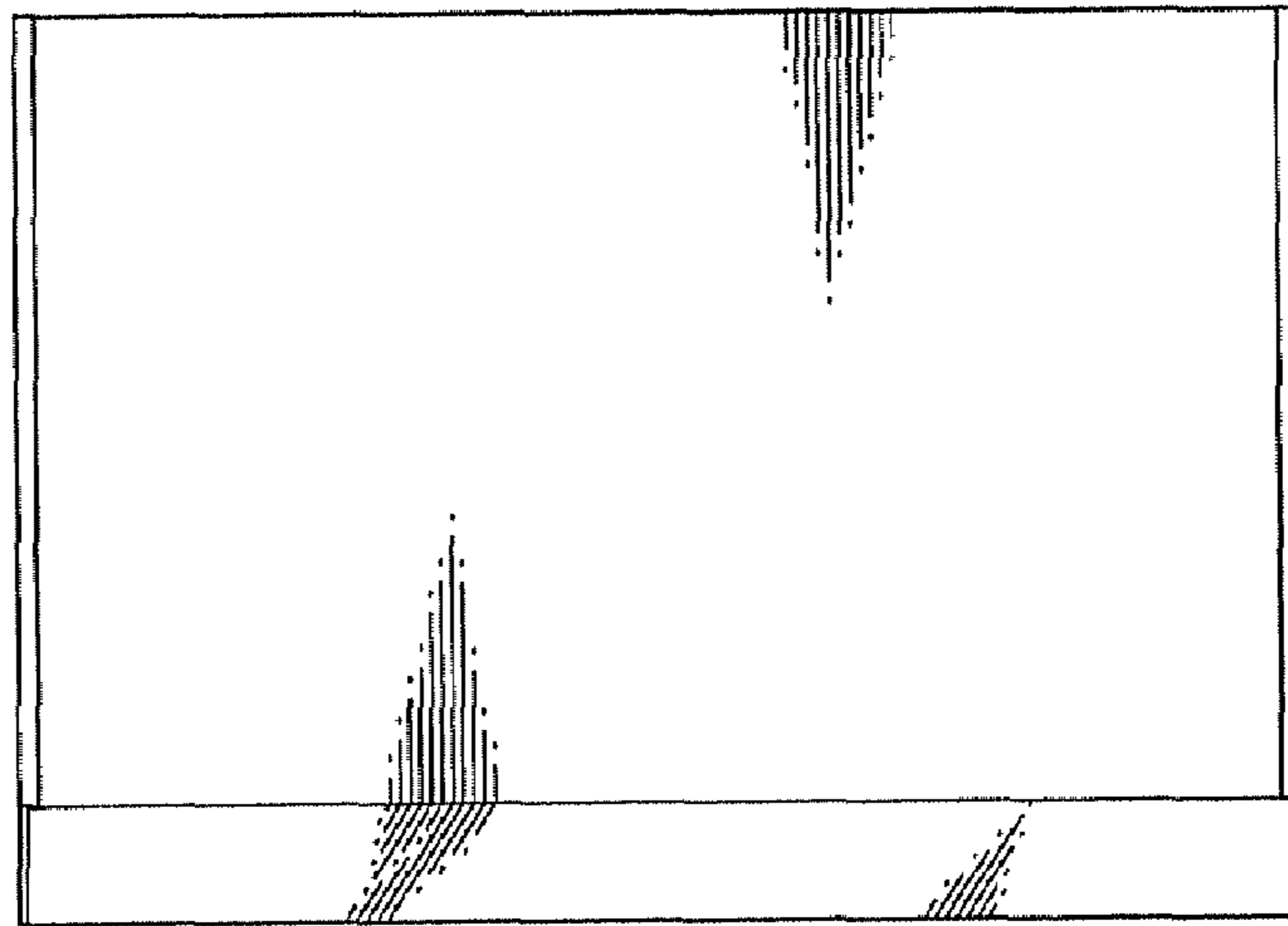

FIG. 7

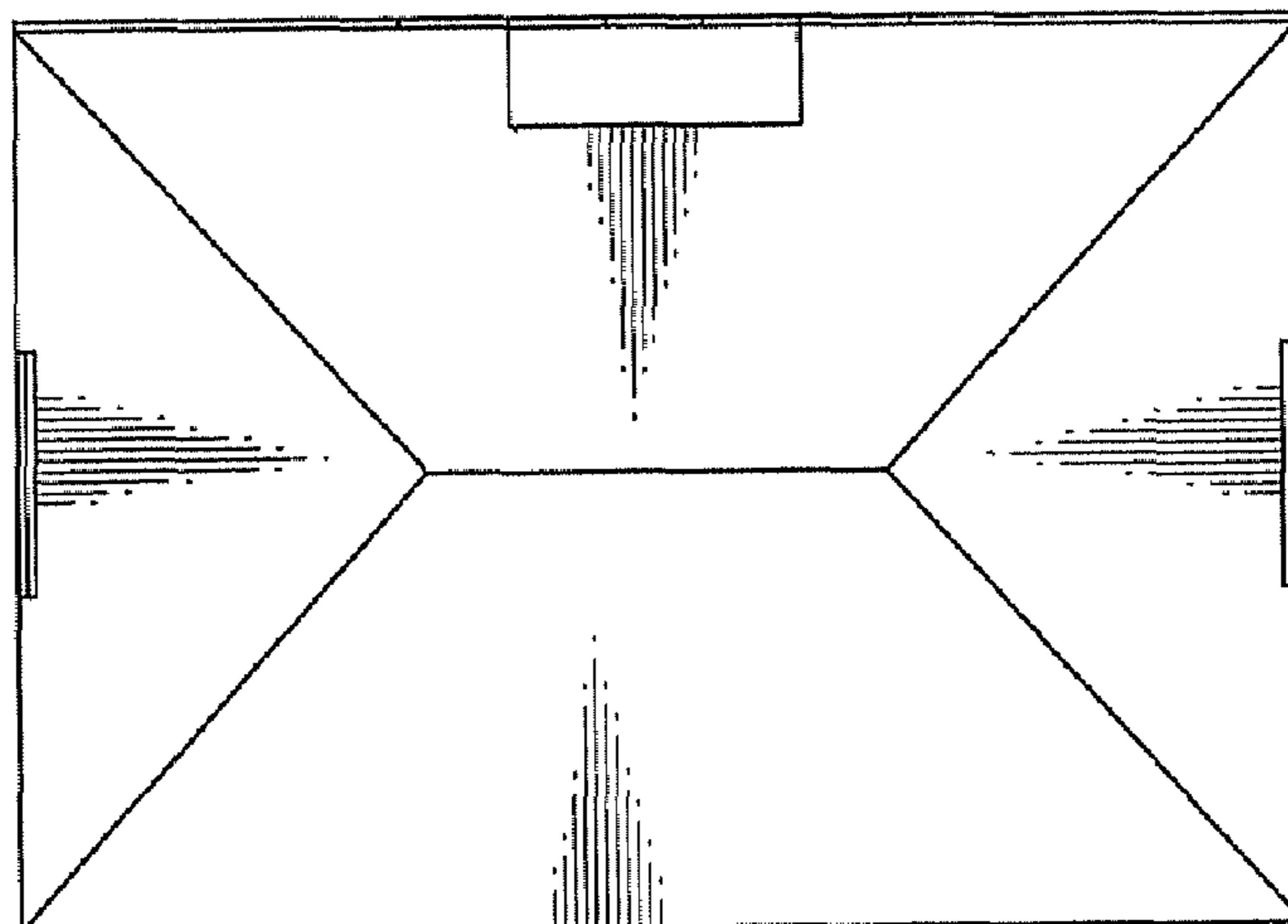

FIG. 8

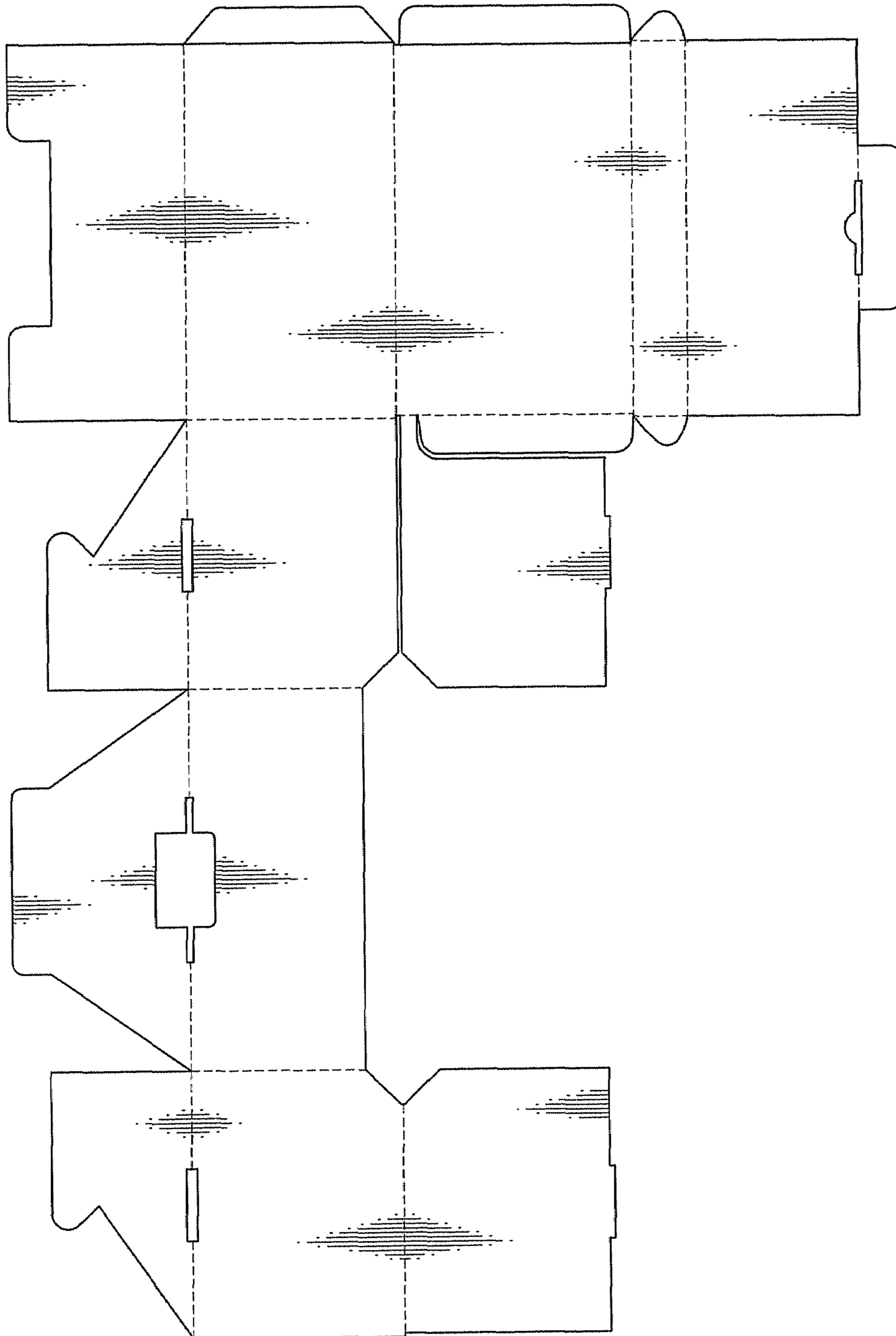

FIG. 9

