



US00D597751S

(12) **United States Design Patent**  
**Cohen**

(10) **Patent No.:** **US D597,751 S**  
(45) **Date of Patent:** **\*\* Aug. 11, 2009**

(54) **REVERSIBLE STEP STOOL AND PAIL**

(75) Inventor: **Neil Cohen**, New York, NY (US)

(73) Assignee: **Better Houseware Corp.**, Long Island City, NY (US)

(\*\*) Term: **14 Years**

(21) Appl. No.: **29/310,320**

(22) Filed: **Aug. 8, 2008**

(51) **LOC (9) Cl.** ..... **06-01**

(52) **U.S. Cl.** ..... **D6/335; D32/53**

(58) **Field of Classification Search** ..... D6/330,  
D6/335-338, 340, 349-355, 358, 359, 364,  
D6/366, 376, 491, 495, 500-502; 297/16.1,  
297/39, 46, 135, 140, 156, 158.3, 158.4,  
297/175, 177, 187, 195.1, 195.11, 211, 245,  
297/423.1, 423.16, 445.1, 461, 462; D32/53,  
D32/53.1; 220/507

See application file for complete search history.

(56) **References Cited**

**U.S. PATENT DOCUMENTS**

1,694,545	A *	12/1928	Johansen	.....	220/86.1
2,919,169	A *	12/1959	Jackson	.....	312/235.2
D213,552	S *	3/1969	Hall	.....	D6/352
3,751,845	A *	8/1973	van Leeuwen	.....	43/56
D232,499	S *	8/1974	Marinelli	.....	D6/350
D234,933	S *	4/1975	Burke	.....	D6/349
4,295,680	A *	10/1981	Grasso	.....	297/188.09
4,580,607	A *	4/1986	Cantele	.....	297/217.1
5,243,903	A *	9/1993	Blackmer et al.	.....	100/102
D417,935	S *	12/1999	Primeau	.....	D32/53
D425,277	S *	5/2000	Kent	.....	D32/53
6,062,389	A *	5/2000	Kent	.....	206/518
D428,716	S *	8/2000	Larger	.....	D6/349
D501,118	S *	1/2005	Schrock	.....	D7/619.1
D537,996	S *	3/2007	Lundy	.....	D32/53.1
D541,531	S *	5/2007	Leao	.....	D3/308
D546,012	S *	7/2007	Casteel et al.	.....	D32/53
D564,244	S *	3/2008	Ikaheimo	.....	D6/349

D578,264	S *	10/2008	Lundy et al.	.....	D32/53.1
D579,678	S *	11/2008	Auberger et al.	.....	D6/349
D586,574	S *	2/2009	Gomree	.....	D6/350
2006/0226154	A1 *	10/2006	Lundy et al.	.....	220/507

\* cited by examiner

*Primary Examiner*—Sandra Snapp

(74) *Attorney, Agent, or Firm*—Brian Roffe

(57) **CLAIM**

The new, original and ornamental design for a reversible step stool and pail, as shown and described.

**DESCRIPTION**

FIG. 1 is a front, right side perspective view of a reversible step stool and pail showing my new design when oriented for use as a pair with a handle shown in an upright state;

FIG. 2 is a front, right side perspective view thereof when oriented for use as a pail with the handle shown in a state of rest;

FIG. 3 is a front, right side perspective view thereof when oriented for use as a step stool;

FIG. 4 is a top plan view thereof when oriented for use as a pail and a bottom plan view thereof when oriented for use as a step stool;

FIG. 5 is a bottom plan view thereof when oriented for use as a pail and a top plan view thereof when oriented for use as a step stool;

FIG. 6 is a front elevational view thereof when oriented for use as a pail;

FIG. 7 is a rear elevational view thereof when oriented for use as a pail; and,

FIG. 8 is a right side elevational plan view thereof when oriented for use as a pail, the left side being a mirror image thereof.

The broken lines shown in the drawings are for illustrative purposes only and form no part of the claimed design.

**1 Claim, 4 Drawing Sheets**

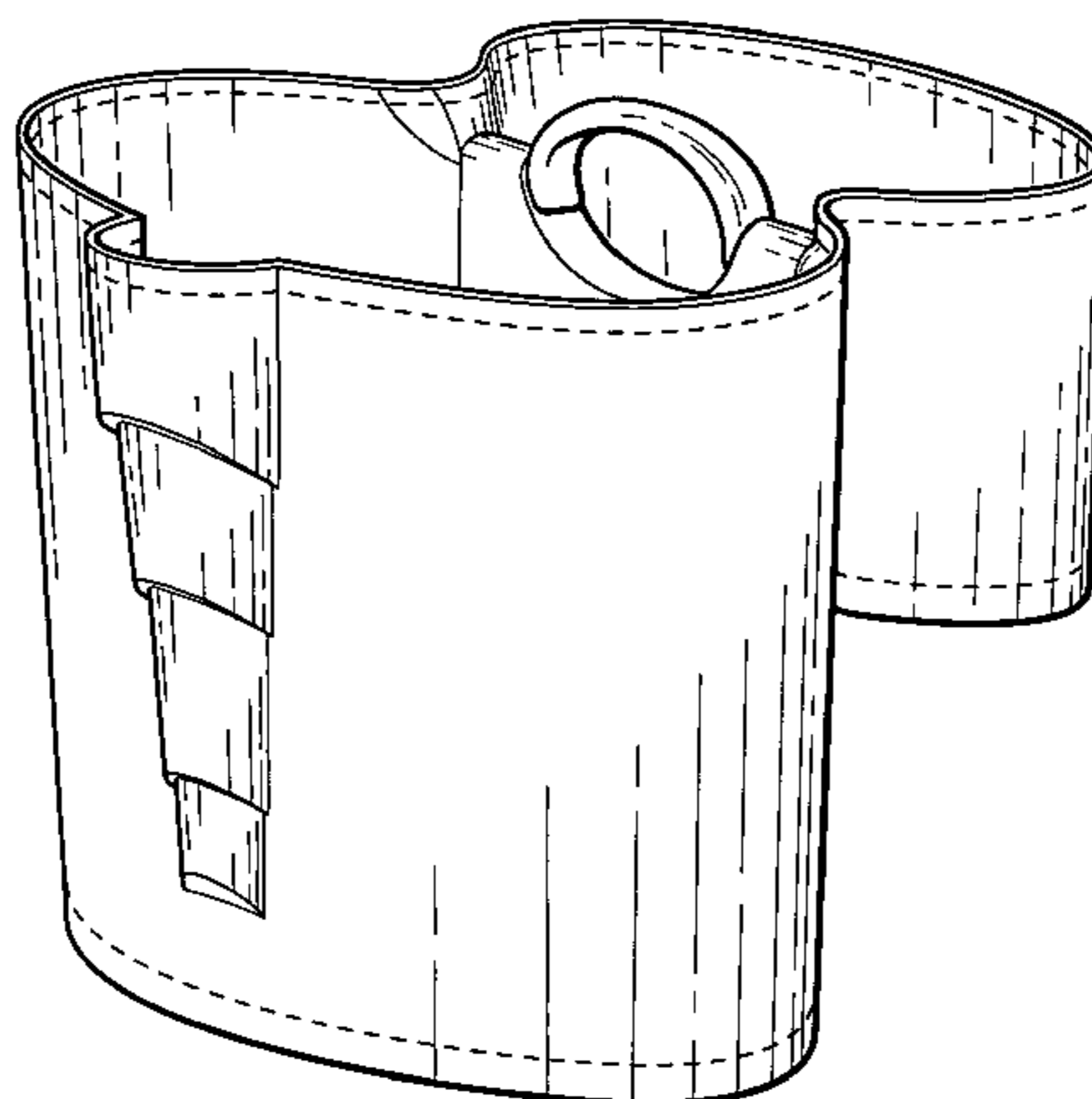

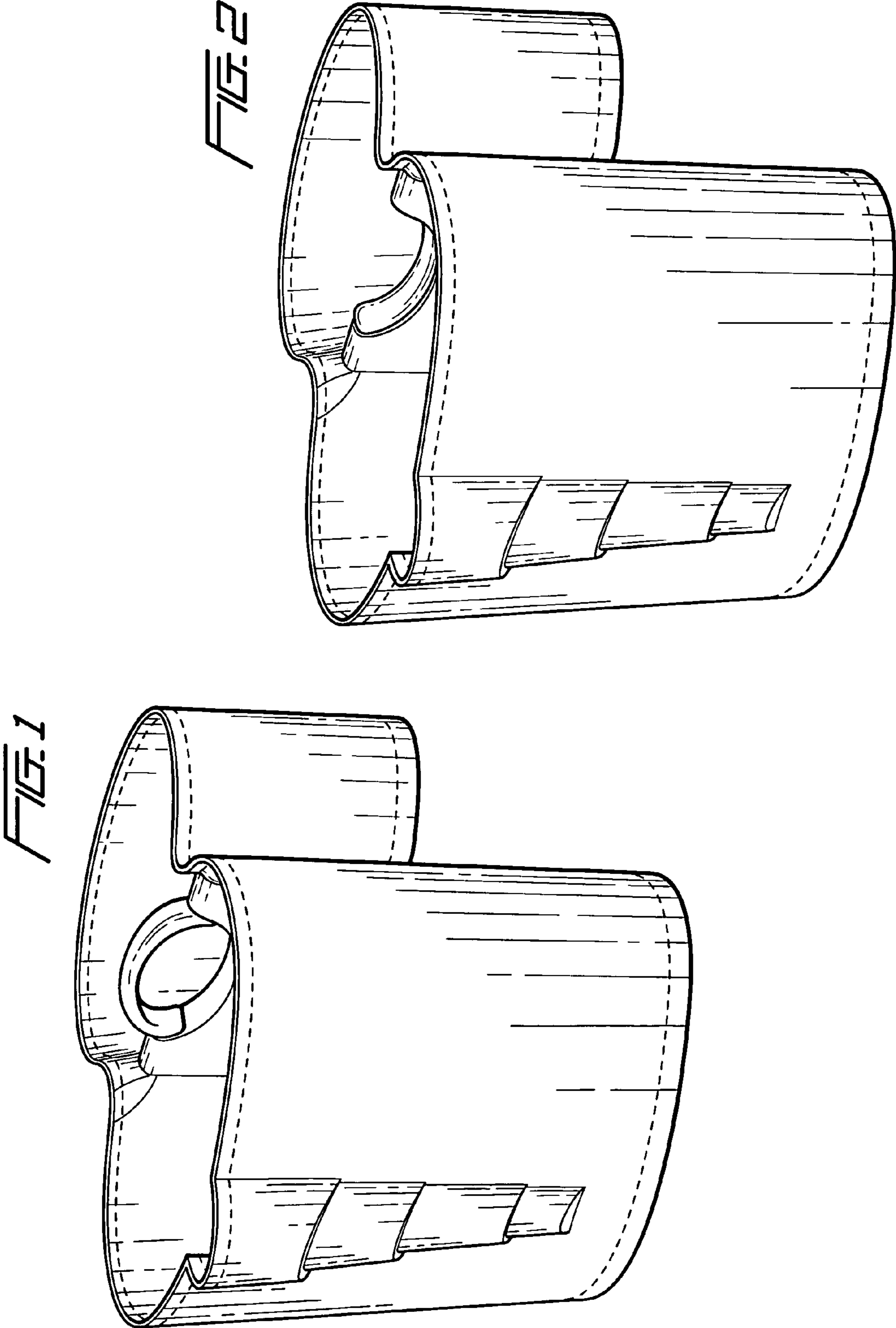

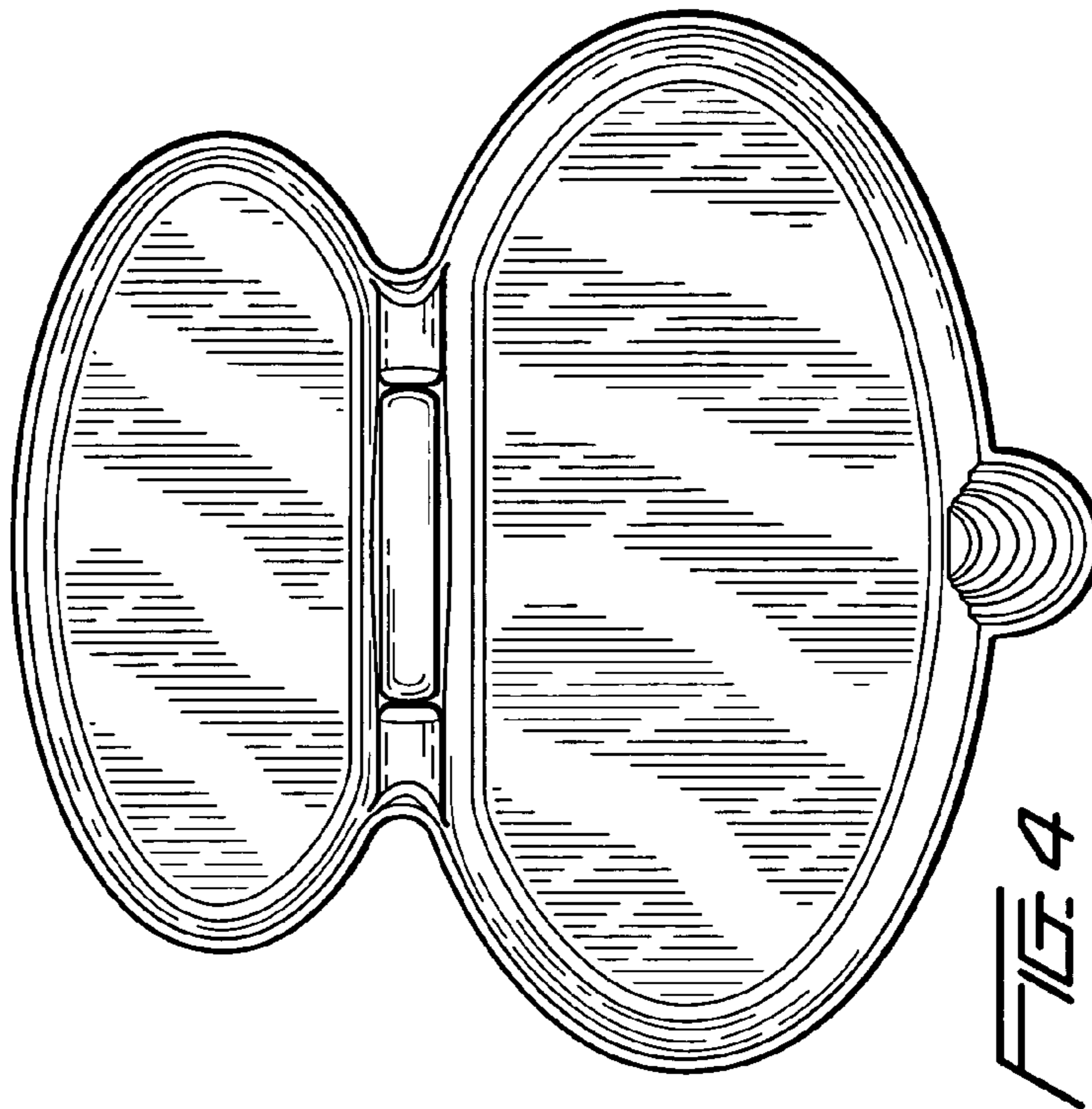

FIG. 4

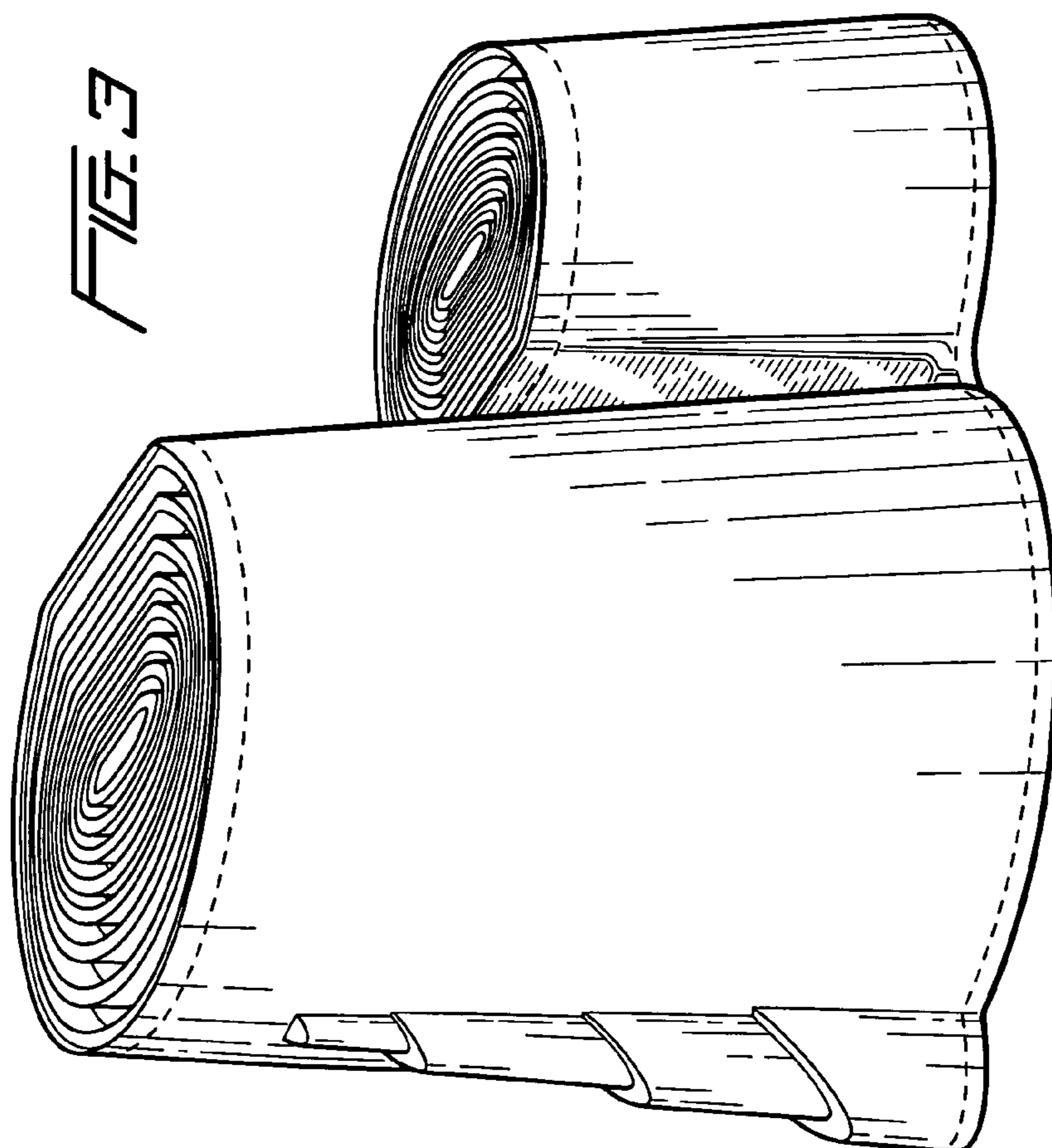

FIG. 3



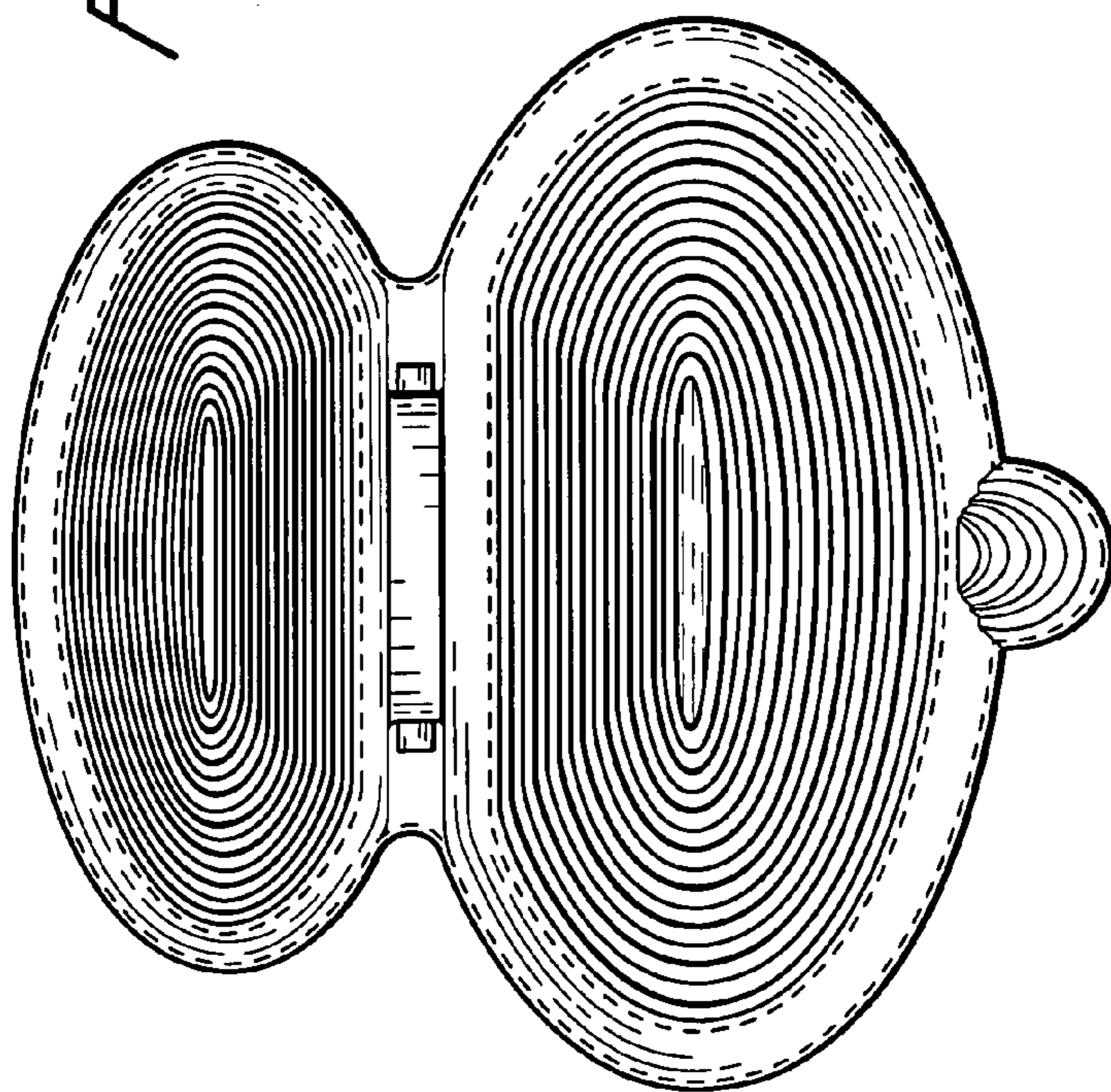

FIG. 5

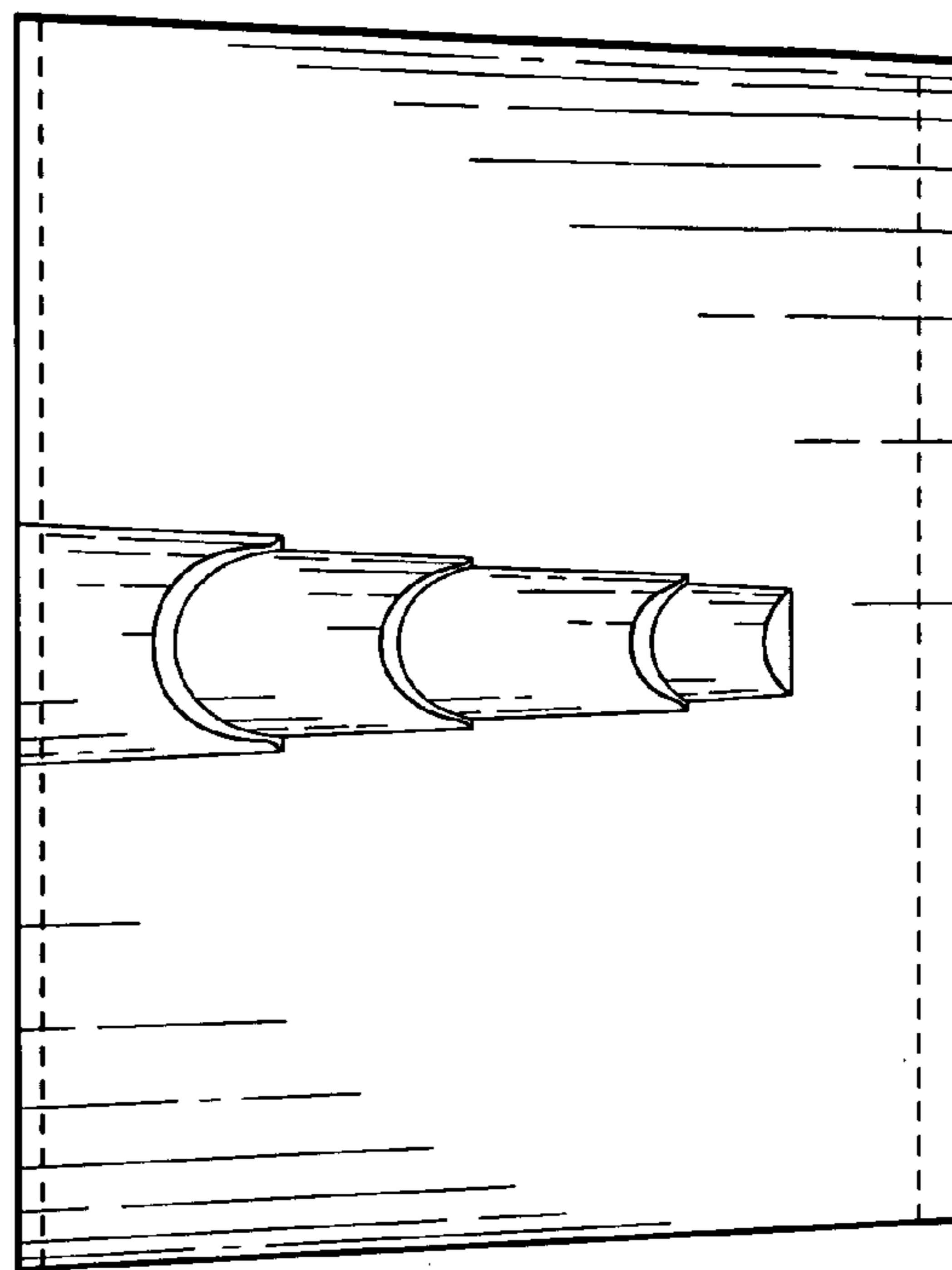

FIG. 6

FIG. 7

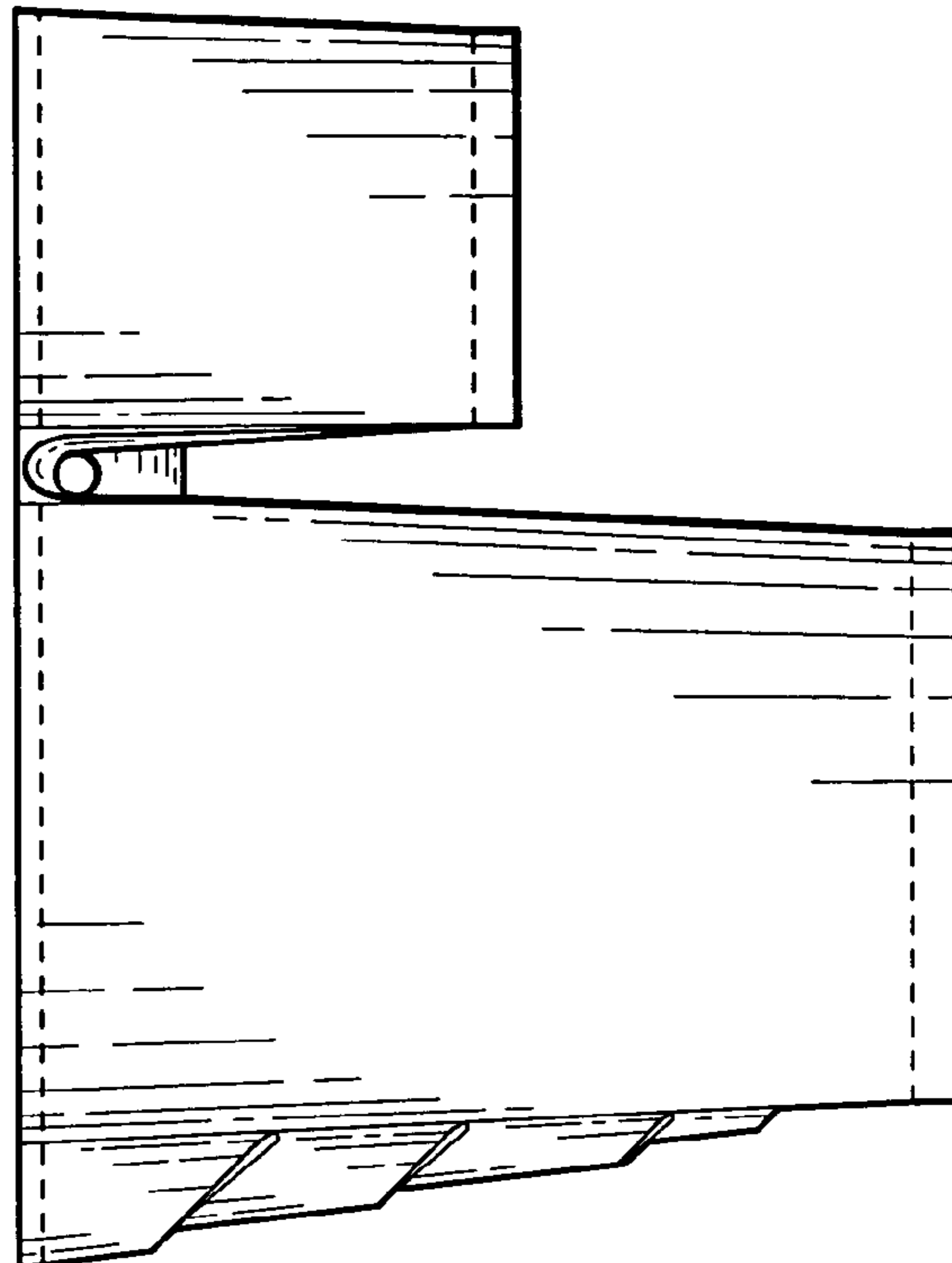
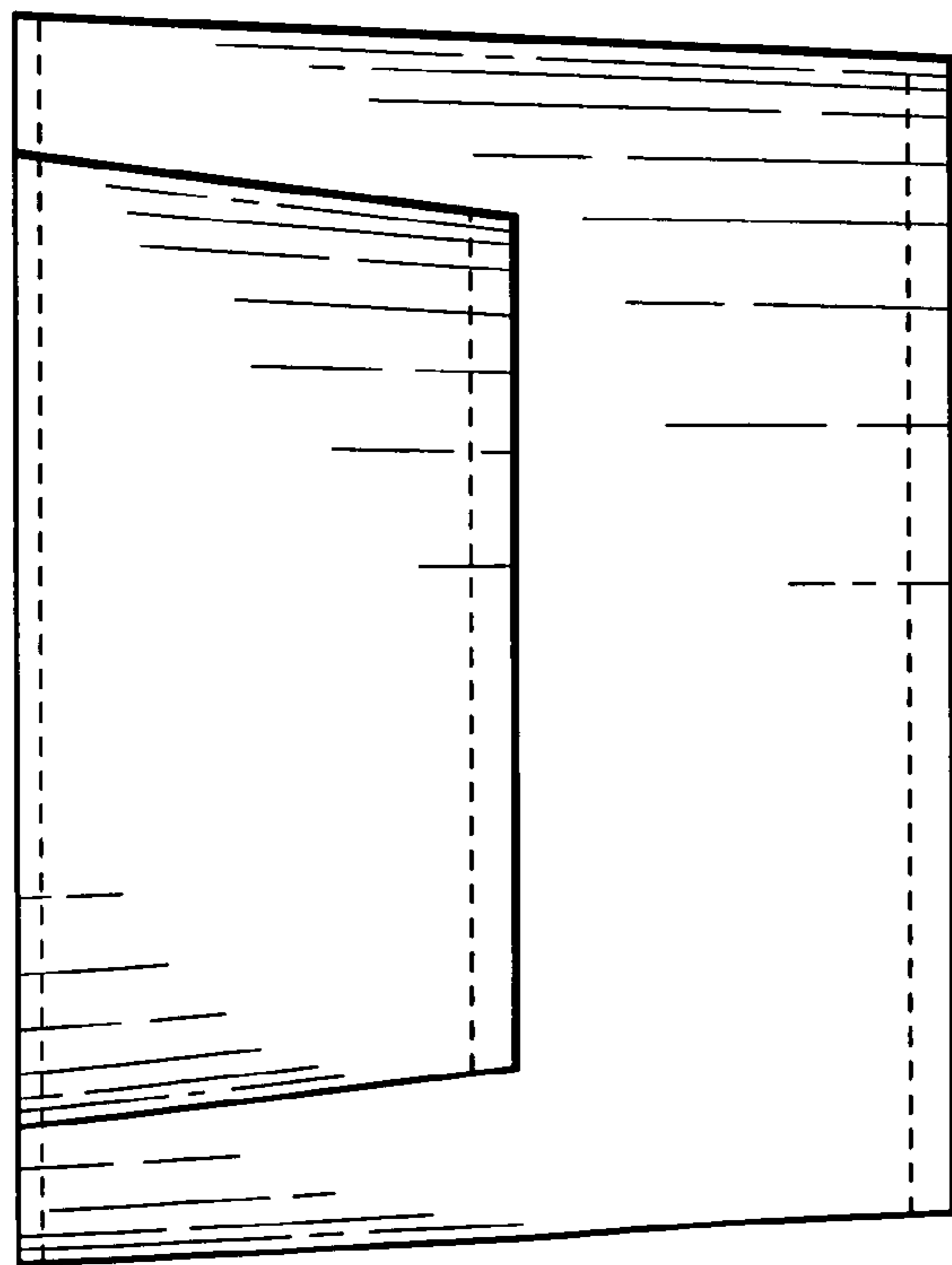

FIG. 8