

US00D597735S

(12) **United States Design Patent**  
**Norton**

(10) **Patent No.:** **US D597,735 S**

(45) **Date of Patent:** **\*\* Aug. 11, 2009**

(54) **FOOTWEAR TREAD**

D504,756 S \* 5/2005 Adams et al. .... D2/952  
D551,436 S 9/2007 Zimmer et al.

(75) Inventor: **Denis W. Norton**, Hooksett, NH (US)

\* cited by examiner

(73) Assignee: **The Timberland Company**, Stratham, NH (US)

*Primary Examiner*—Ian Simmons

*Assistant Examiner*—Dana L Sipos

(\*\*) Term: **14 Years**

(74) *Attorney, Agent, or Firm*—Lerner, David, Littenberg, Krumholz & Mentlik, LLP

(21) Appl. No.: **29/307,024**

(57) **CLAIM**

(22) Filed: **Mar. 27, 2008**

The ornamental design for footwear tread, as shown and described.

(51) **LOC (9) Cl.** ..... **02-04**

(52) **U.S. Cl.** ..... **D2/957**

(58) **Field of Classification Search** ..... D2/896,  
D2/908, 947, 949, 951, 953–954, 962, 957–960;  
36/3 B, 7.3, 4.6, 24.5, 25 R, 32 R, 113–114;  
D6/582–583

**DESCRIPTION**

See application file for complete search history.

FIG. 1 is a plan view of a footwear tread showing my new design, applied to an unclaimed shoe sole;

FIG. 2 is a top perspective view of the footwear tread;

FIG. 3 is a top plan view thereof; and,

FIG. 4 is a front elevation view thereof, the left side, right side and rear elevation views being identical.

(56) **References Cited**

**U.S. PATENT DOCUMENTS**

D281,032 S \* 10/1985 Austin ..... D2/957  
D319,724 S \* 9/1991 Issler ..... D2/957  
D331,832 S \* 12/1992 Issler ..... D2/952  
D468,079 S \* 1/2003 DeGrand et al. .... D2/951  
D487,331 S \* 3/2004 Rogers et al. .... D2/952

The appearance of elements presented in broken line format is for illustrative purposes only and form no part of the claimed design.

**1 Claim, 2 Drawing Sheets**

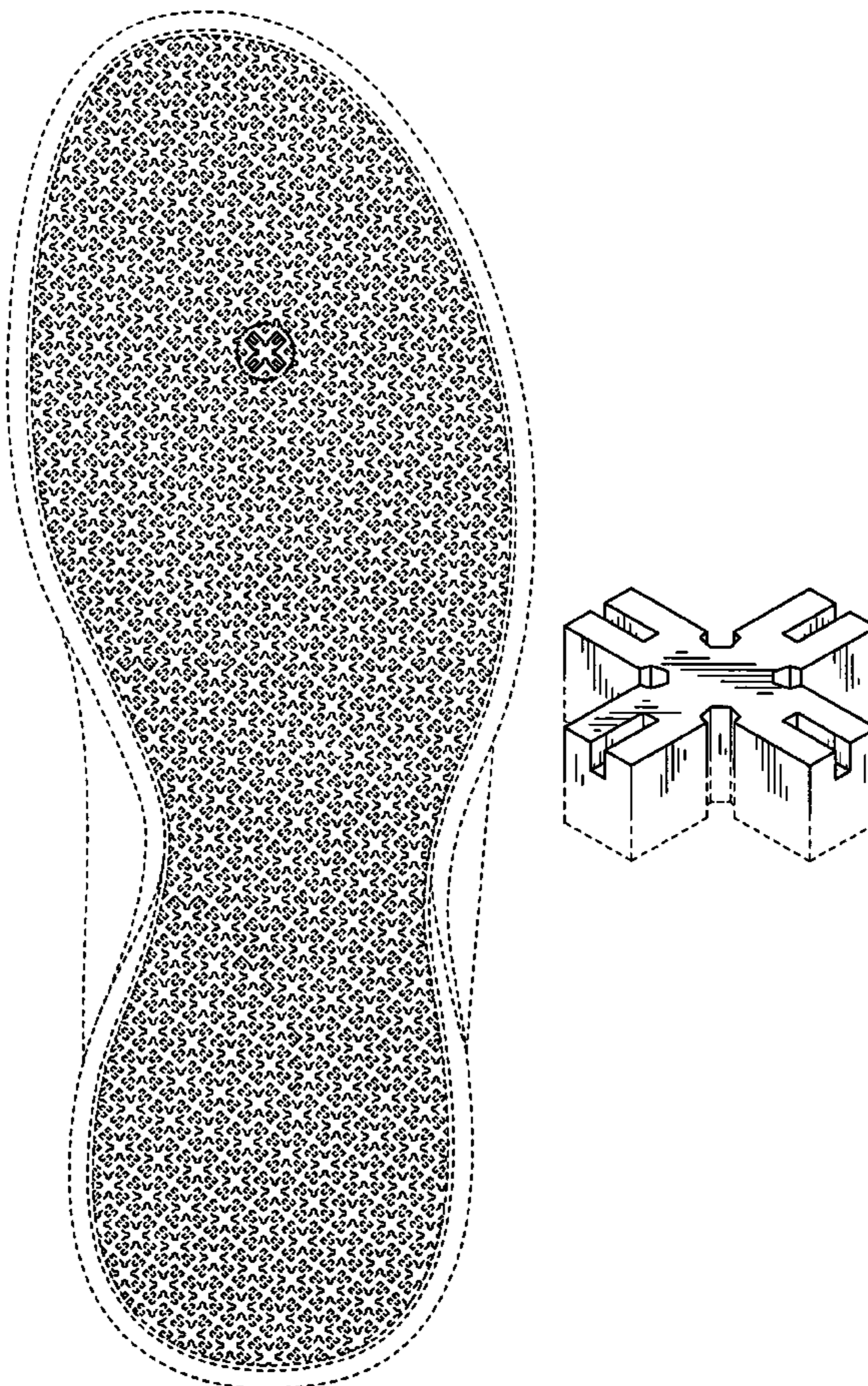

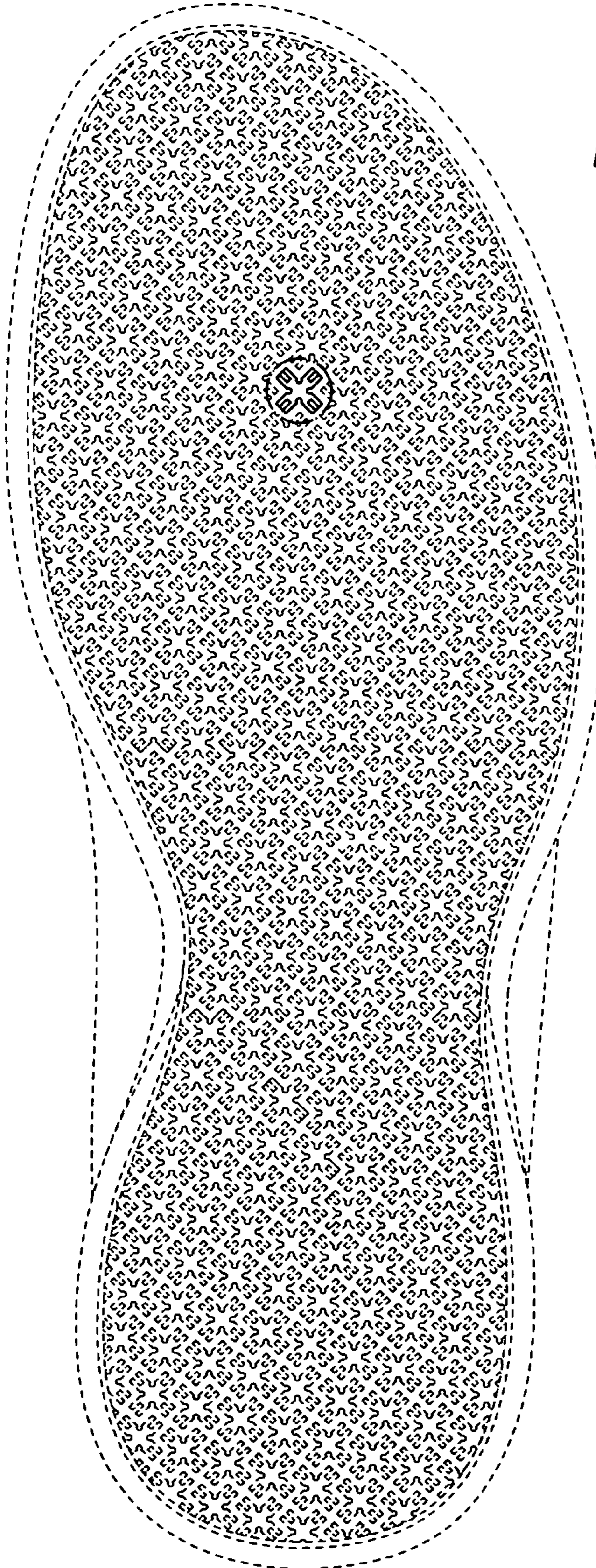
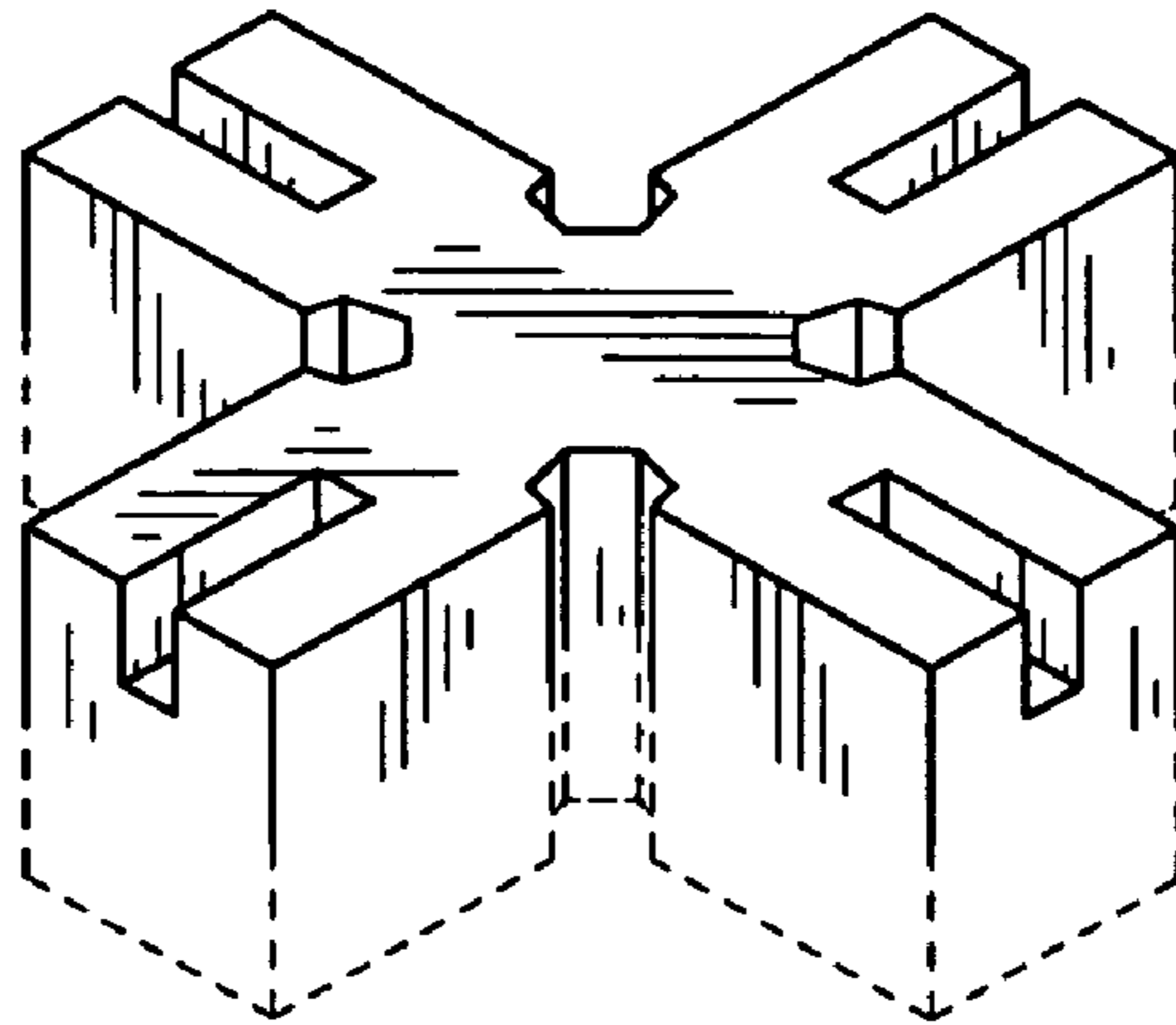
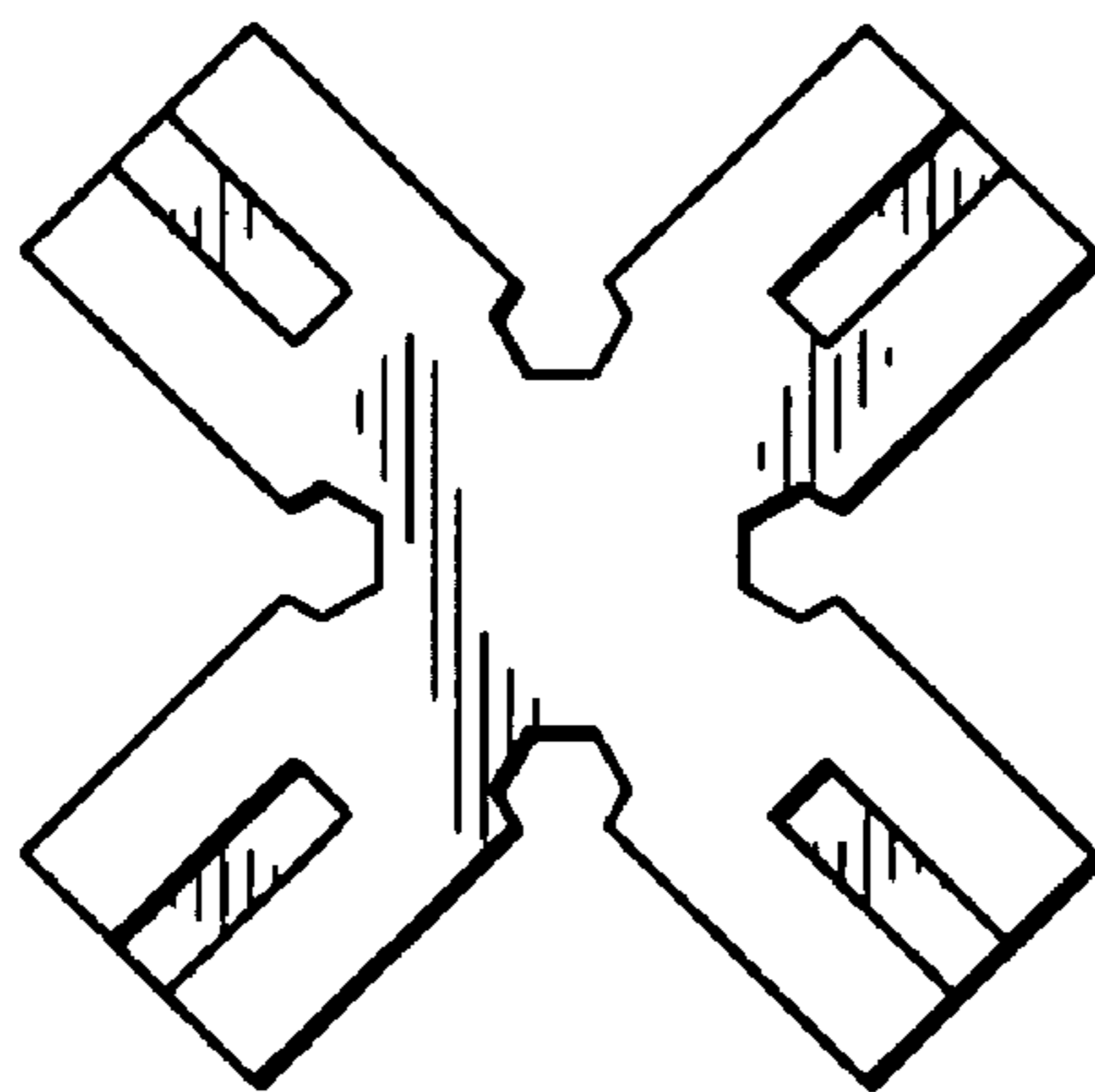

FIG. 1

**FIG. 2**



**FIG. 3**



**FIG. 4**

