



US00D597702S

(12) **United States Design Patent**
Sabernig

(10) **Patent No.:** **US D597,702 S**

(45) **Date of Patent:** **** Aug. 4, 2009**

(54) **LIGHT FIXTURE**

(75) Inventor: **Robert Sabernig**, Munster (AT)

(73) Assignee: **EGLO Leuchten GmbH**, Innsbruck (AT)

(**) Term: **14 Years**

(21) Appl. No.: **29/325,946**

(22) Filed: **Oct. 8, 2008**

(51) **LOC (9) Cl.** **26-03**

(52) **U.S. Cl.** **D26/84; D26/86**

(58) **Field of Classification Search** D26/75,
D26/76, 79, 81, 83, 84, 85, 86, 88-91, 118,
D26/138, 141; 362/147, 404-408

See application file for complete search history.

(56) **References Cited**

U.S. PATENT DOCUMENTS

D342,338 S	*	12/1993	Thun	D26/88
D481,484 S	*	10/2003	Cuevas et al.	D26/84
D533,957 S	*	12/2006	Barozzini	D26/118
D536,468 S	*	2/2007	Crosby	D26/84
D584,446 S	*	1/2009	Sabernig	D26/88

OTHER PUBLICATIONS

“Sahara” table lamp with black linen hard black shade. Model #6799-TL shown on p. 4 of the AF Lighting Catalog Spring 2007.*

“Circus” lamp #E20126-11 shown on p. 163 of the ET2 Lighting Catalog © 2007.*

* cited by examiner

Primary Examiner—Clare E Heflin

(74) *Attorney, Agent, or Firm*—Baker & McKenzie LLP

(57) **CLAIM**

The ornamental design for a light fixture, as shown and described.

DESCRIPTION

FIG. 1 is a bottom perspective view of a light fixture in accordance with my design;

FIG. 2 is a top plan view of the light fixture in accordance with my design;

FIG. 3 is a bottom plan view of the light fixture in accordance with my design;

FIG. 4 is a front elevation view of the light fixture in accordance with my design;

FIG. 5 is a back elevation view of the light fixture in accordance with my design;

FIG. 6 is a side elevation view of the light fixture in accordance with my design; and,

FIG. 7 is an opposite side elevation view of the light fixture in accordance with my design.

The broken lines showing environmental structure are for illustrative purposes only and form no part of the claimed design.

1 Claim, 3 Drawing Sheets

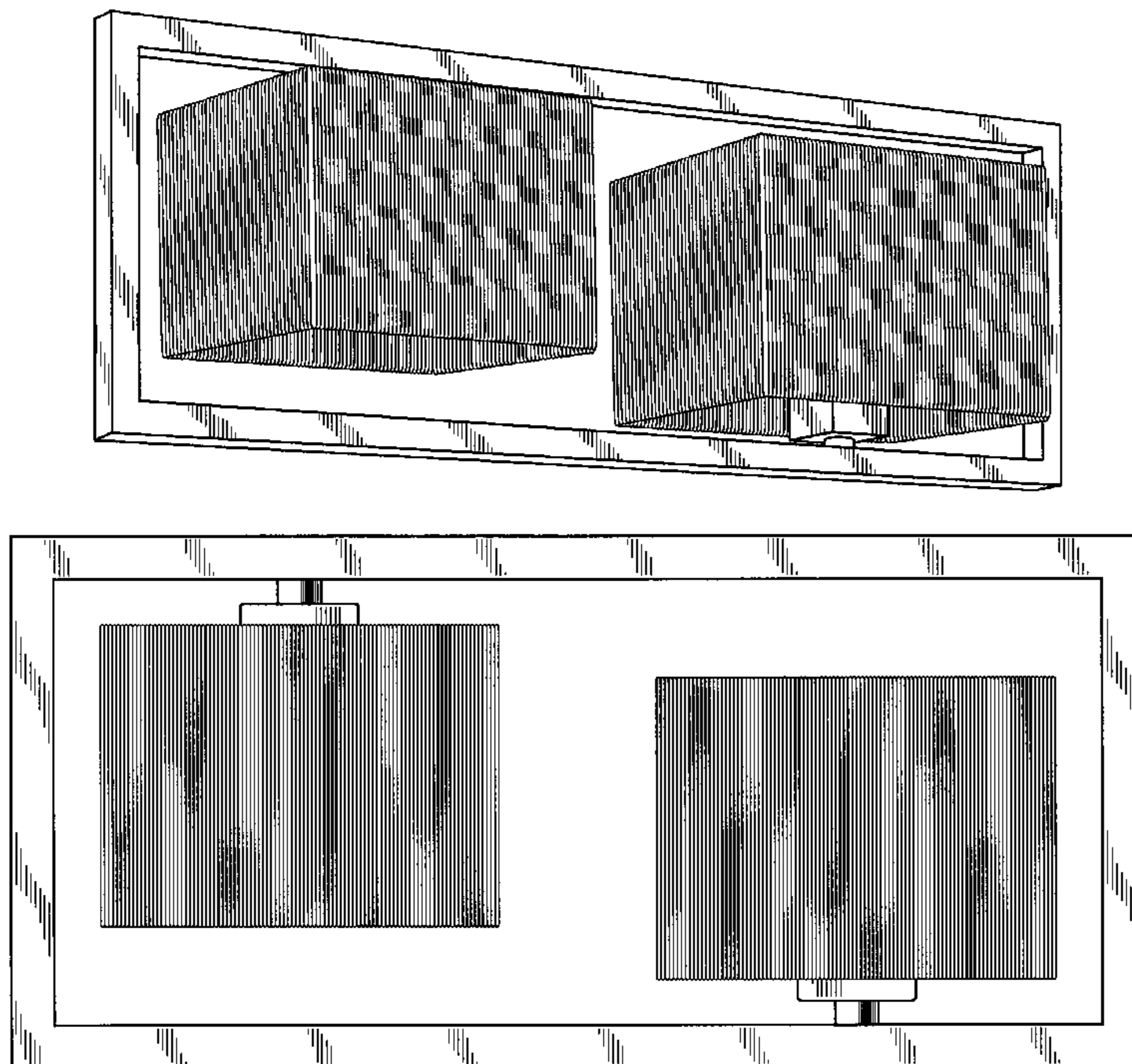

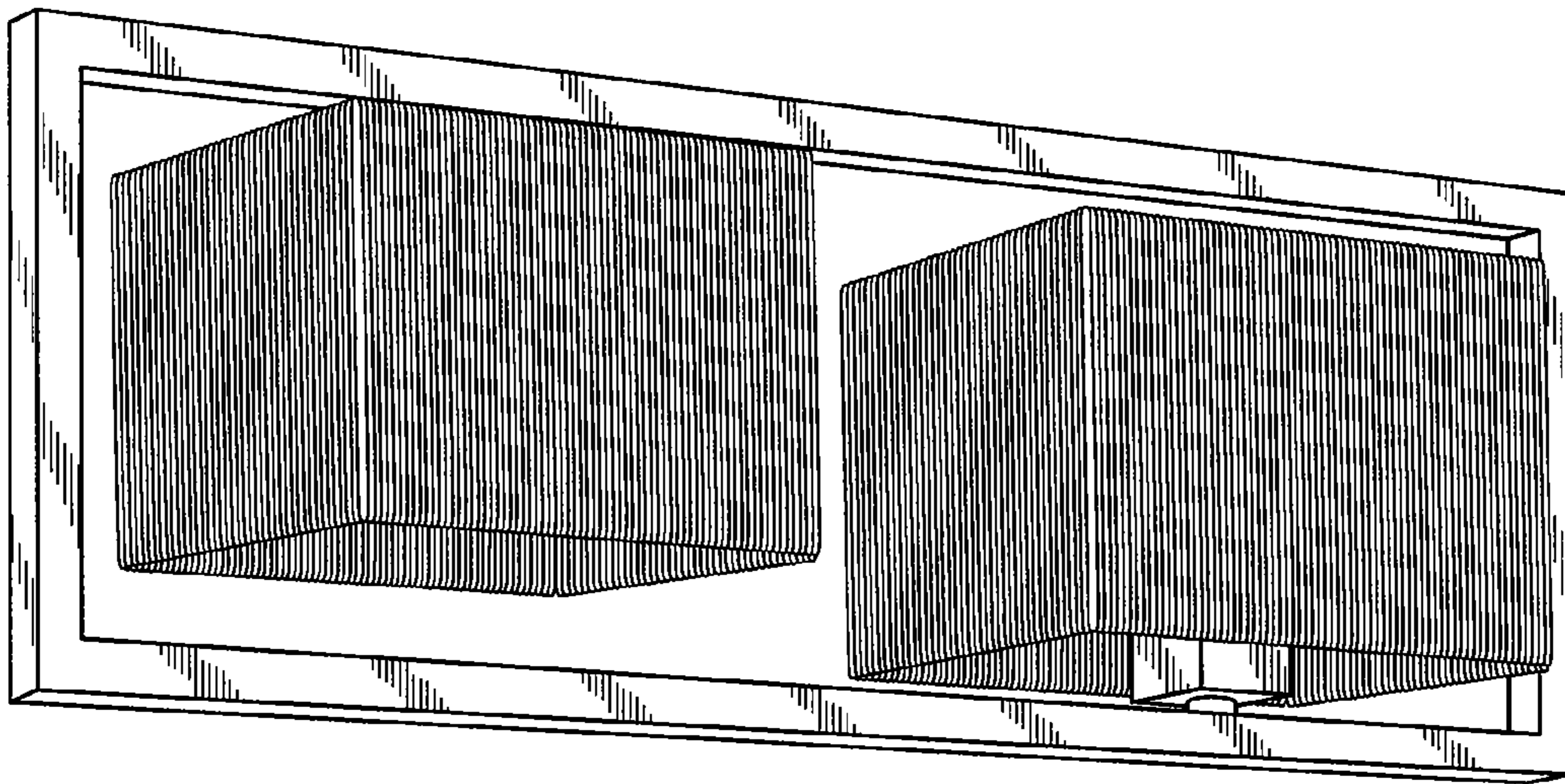

Fig.1

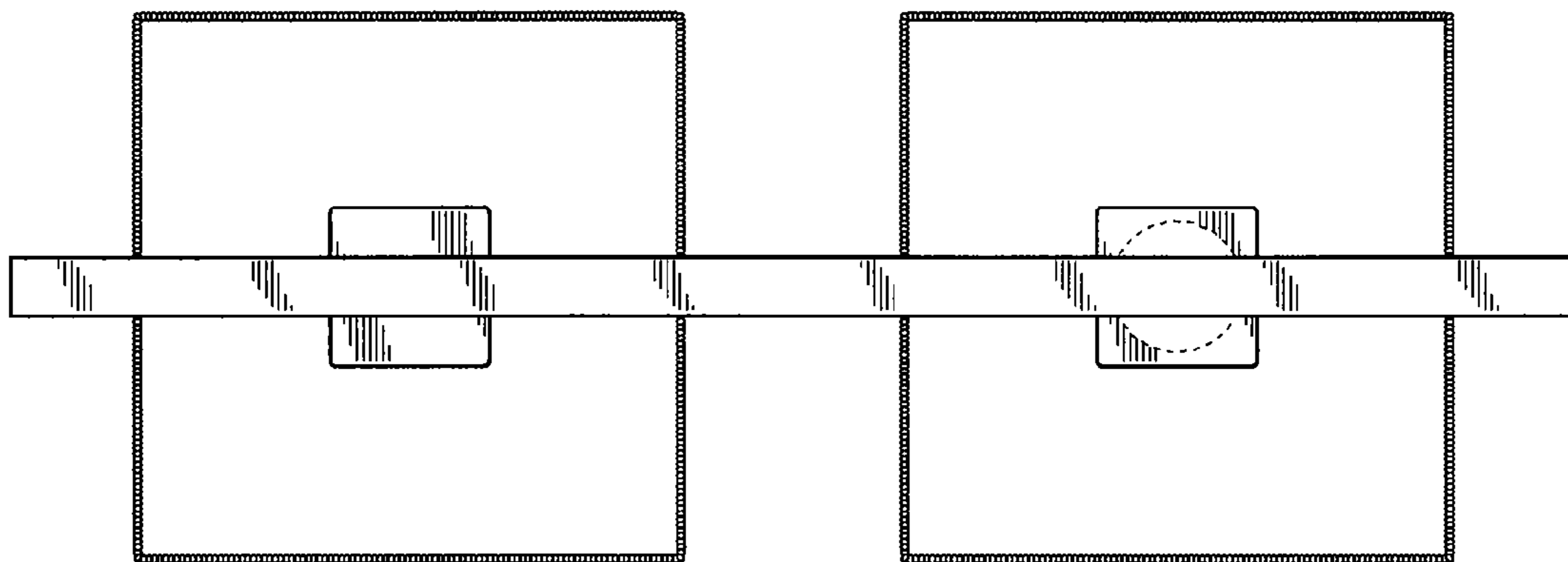

Fig.2

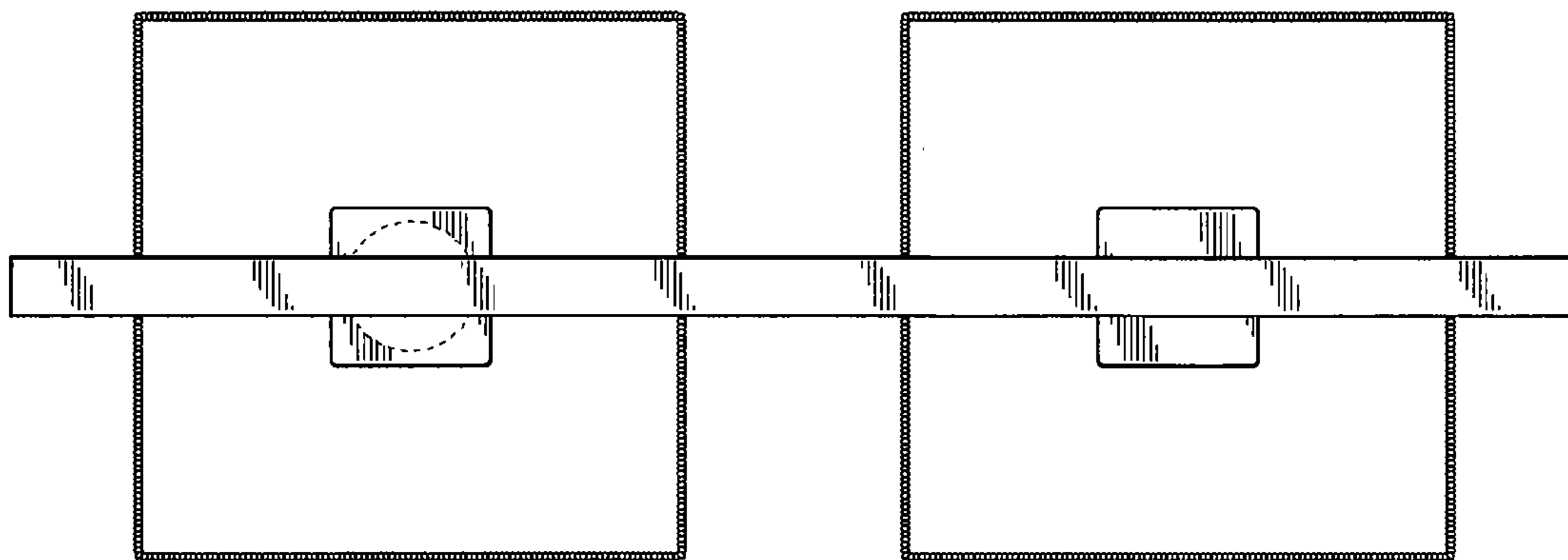

Fig.3

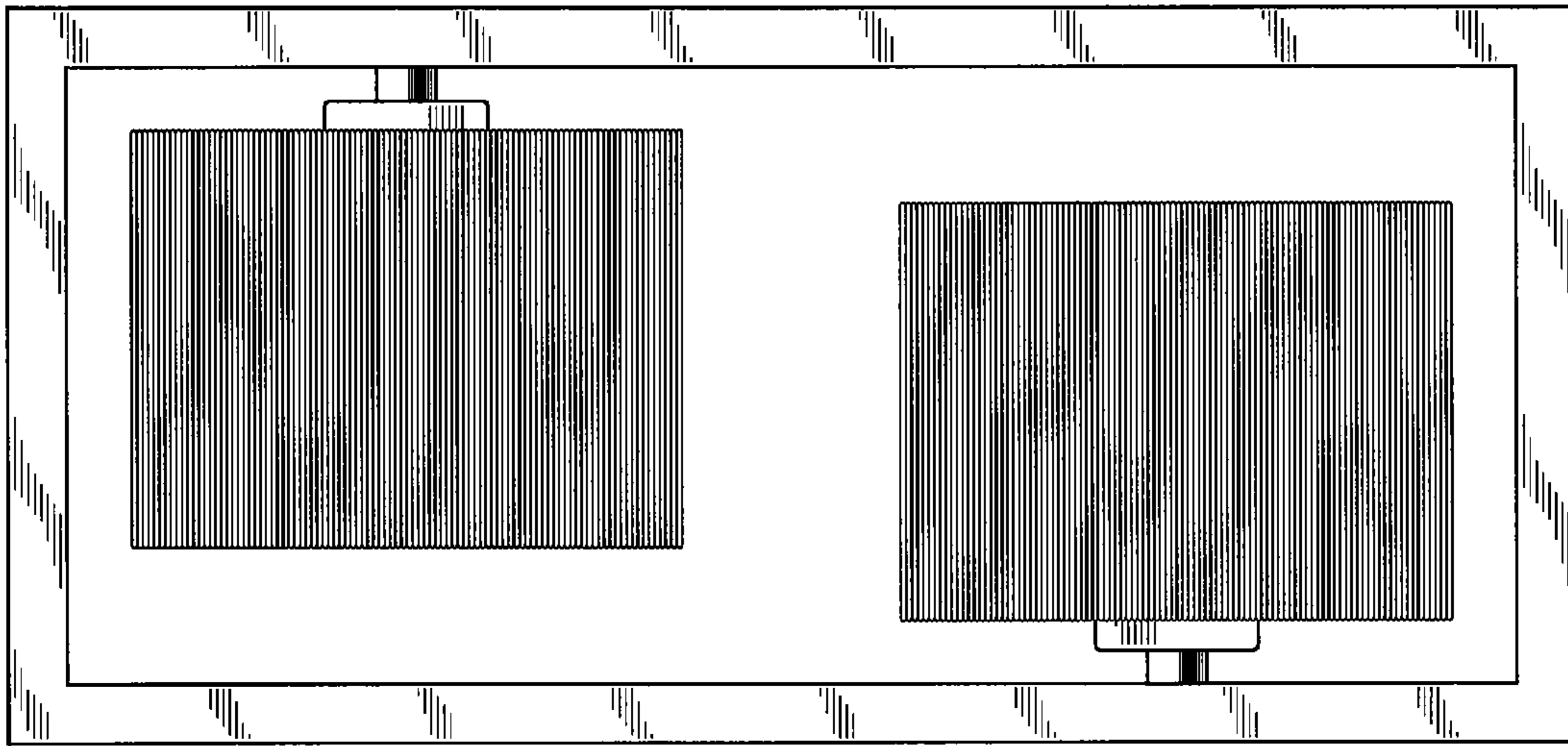

Fig.4

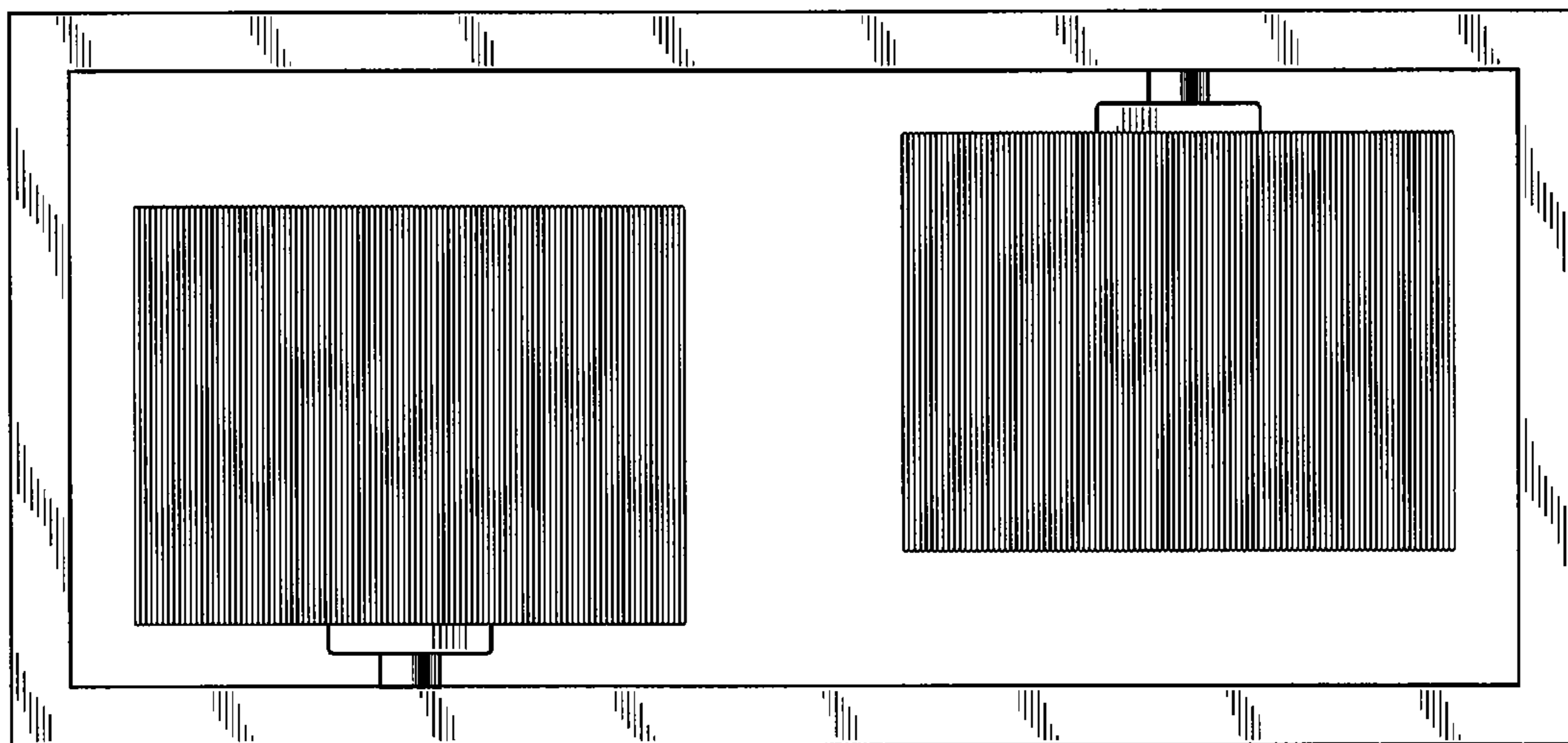

Fig.5

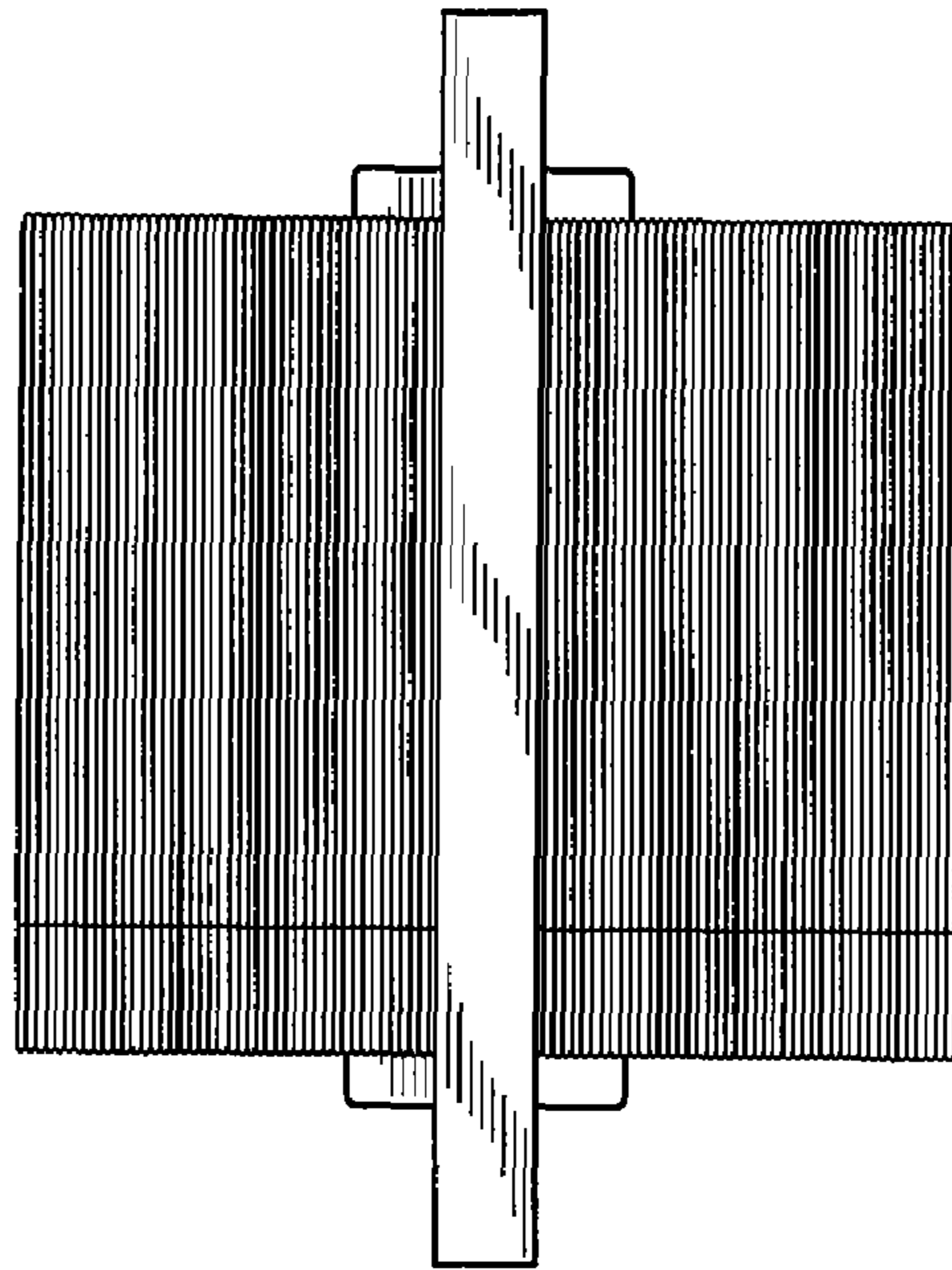

Fig.6

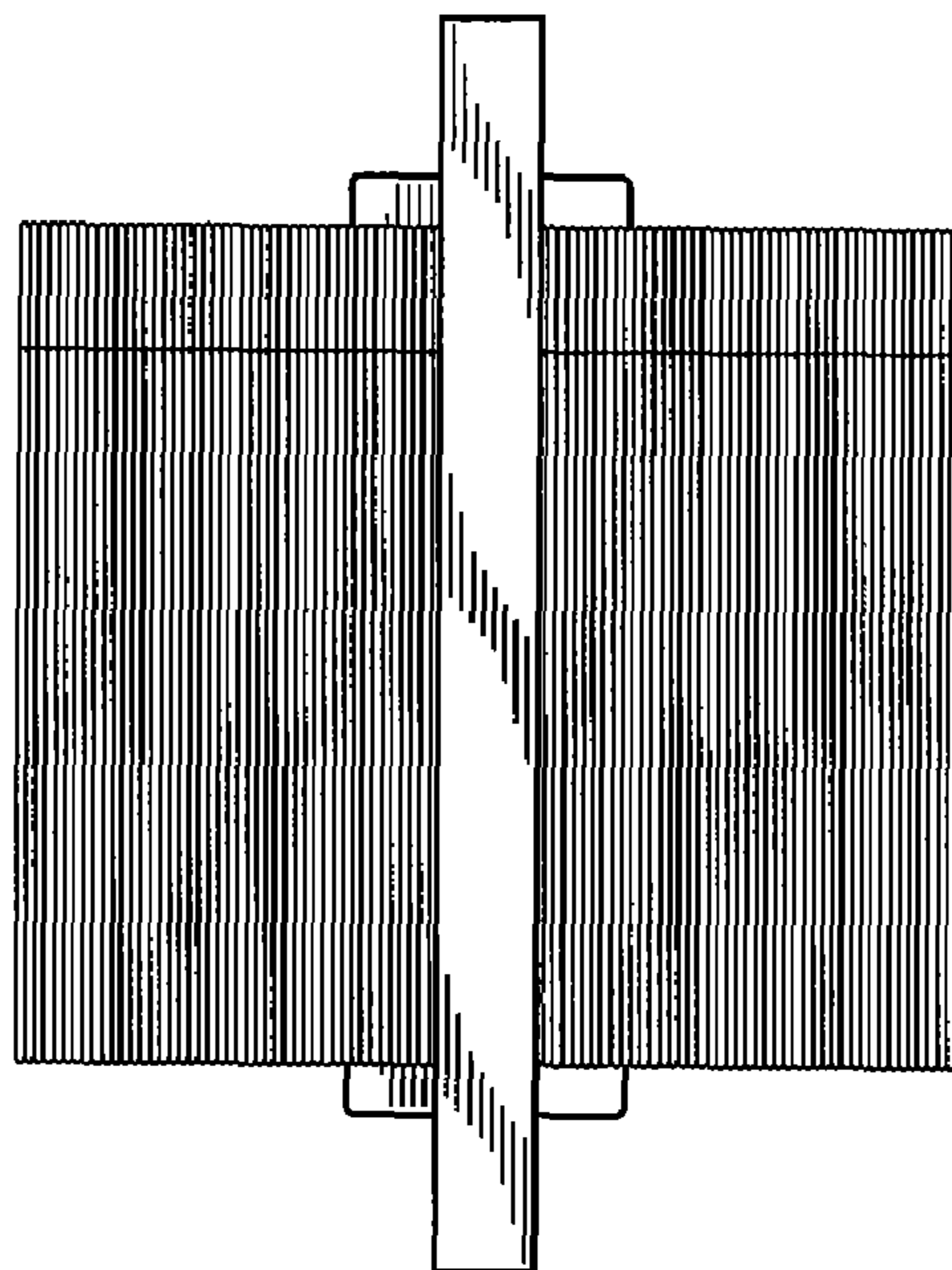

Fig.7