

US00D597477S

(12) **United States Design Patent**
Ogawa

(10) **Patent No.:** **US D597,477 S**

(45) **Date of Patent:** **** Aug. 4, 2009**

(54) **TIRE TREAD**

(75) Inventor: **Hidenori Ogawa**, Tokyo (JP)

(73) Assignee: **Bridgestone Corporation**, Tokyo (JP)

(**) Term: **14 Years**

(21) Appl. No.: **29/274,910**

(22) Filed: **Jun. 6, 2007**

(51) **LOC (9) Cl.** **12-15**

(52) **U.S. Cl.** **D12/559; D12/564**

(58) **Field of Classification Search** D12/500–502,
D12/533, 545, 551–556, 558, 559, 563–565,
D12/568, 580, 586–591, 593, 594, 599–601;
D21/563, 779; 152/209.1, 209.16, 209.18,
152/209.28

See application file for complete search history.

(56) **References Cited**

U.S. PATENT DOCUMENTS

D233,324 S *	10/1974	Vizina, Jr.	D12/586
D428,836 S *	8/2000	Grosskopf et al.	D12/580
D541,731 S *	5/2007	Maziarka et al.	D12/528
D541,734 S *	5/2007	Yoshiya	D12/549
D541,736 S *	5/2007	Helt	D12/600
D556,671 S *	12/2007	Nonaka	D12/567
D583,752 S *	12/2008	Georges et al.	D12/553
D586,730 S *	2/2009	Scheuren et al.	D12/553

FOREIGN PATENT DOCUMENTS

JP 1291603 1/2007

OTHER PUBLICATIONS

Remington Essenza Type ST Tire, 2005 Tread Design Guide, p. 89, Row 4, Item 4.*

Dunlop Grandtrek SJ6 Tire, 2006 Tread Design Guide, p. 68, Row 3, Item 4.*

Japanese Office Action dated Jul. 11, 2007, with English translation.

* cited by examiner

Primary Examiner—Caron Veynar

Assistant Examiner—Garth Rademaker

(74) *Attorney, Agent, or Firm*—Sughrue Mion, PLLC

(57) **CLAIM**

The ornamental design for a tire tread, as shown and described.

DESCRIPTION

FIG. 1 is a perspective view of a tire tread, it being understood that the tread pattern repeats uniformly throughout the circumference of the tire.

FIG. 2 is a front elevation view thereof.

FIG. 3 is a left side elevation view, the right side elevation view being a mirror image thereof; and,

FIG. 4 is an enlarged fragmentary front view thereof.

The broken lines depict environmental subject matter only and form no part of the claimed design.

1 Claim, 4 Drawing Sheets

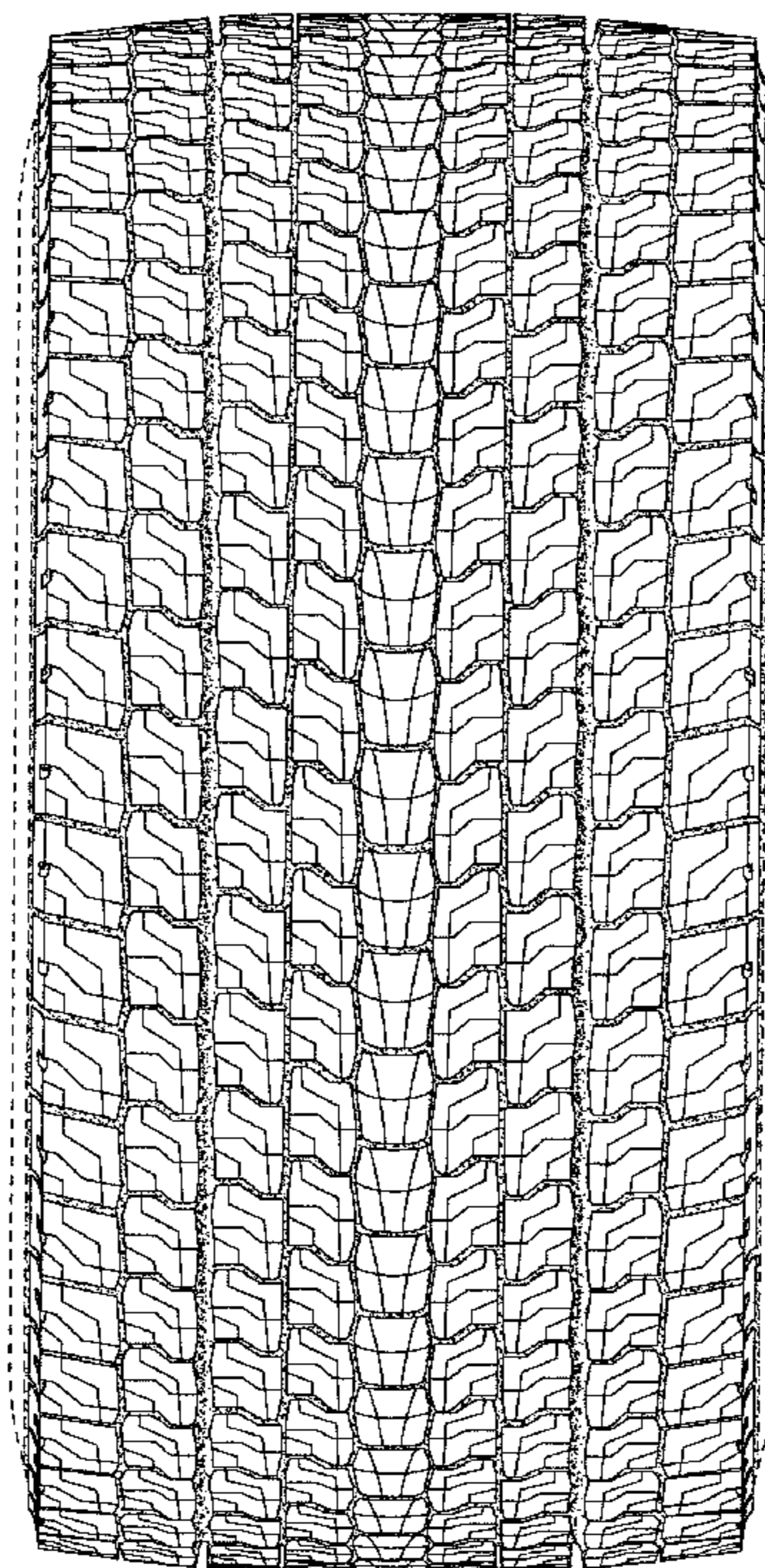

FIG. 1

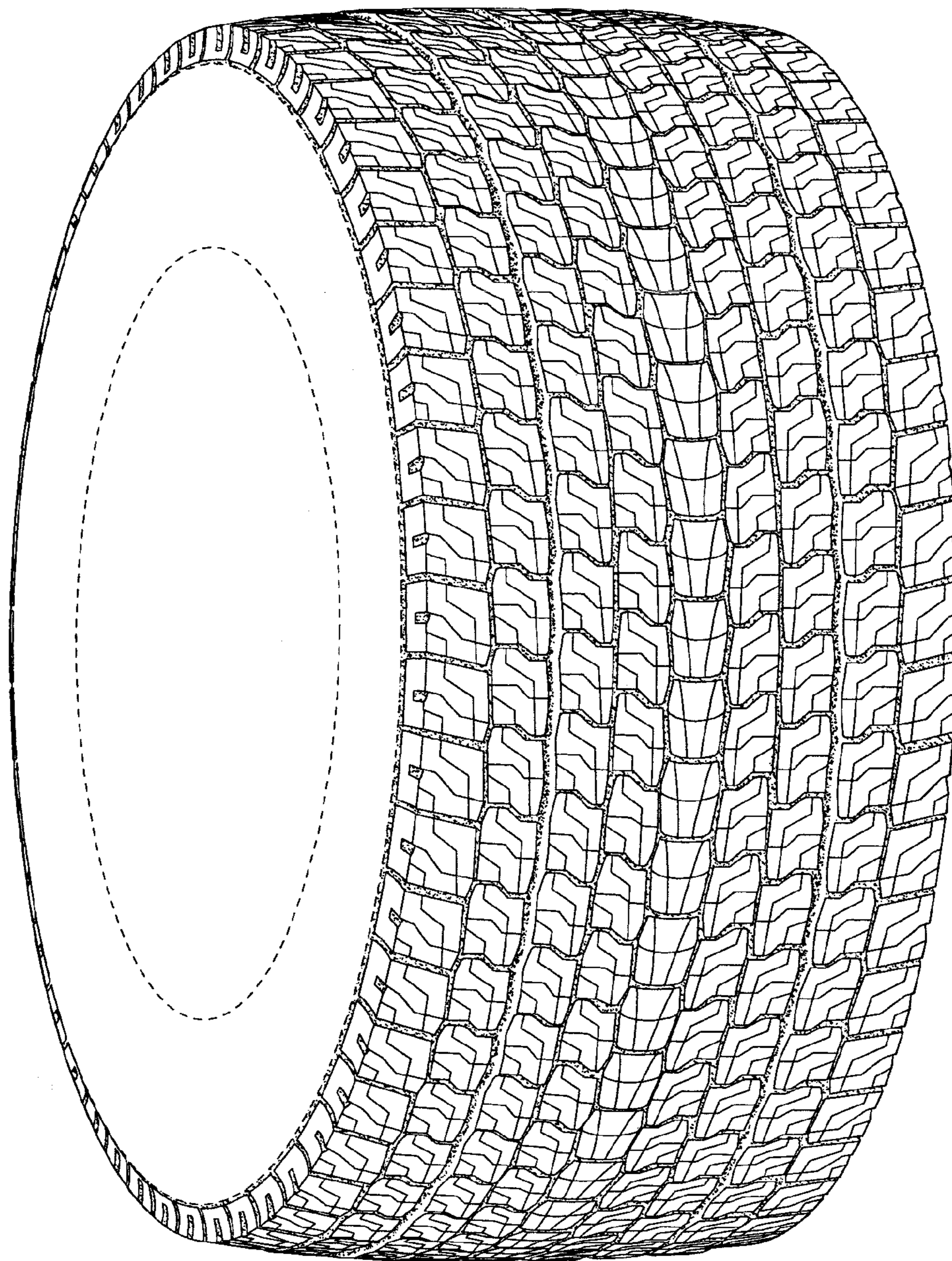

FIG. 2

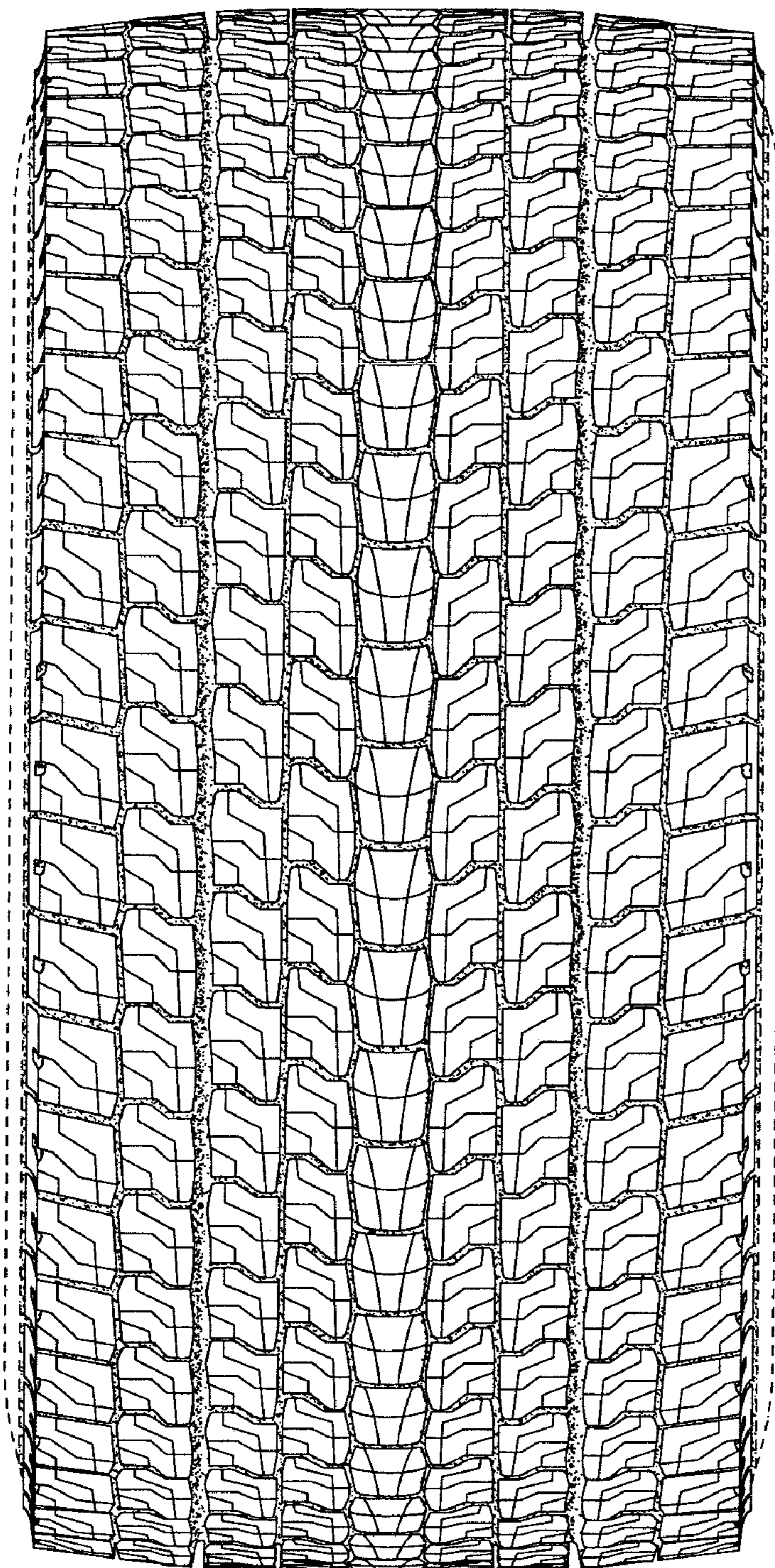

FIG. 3

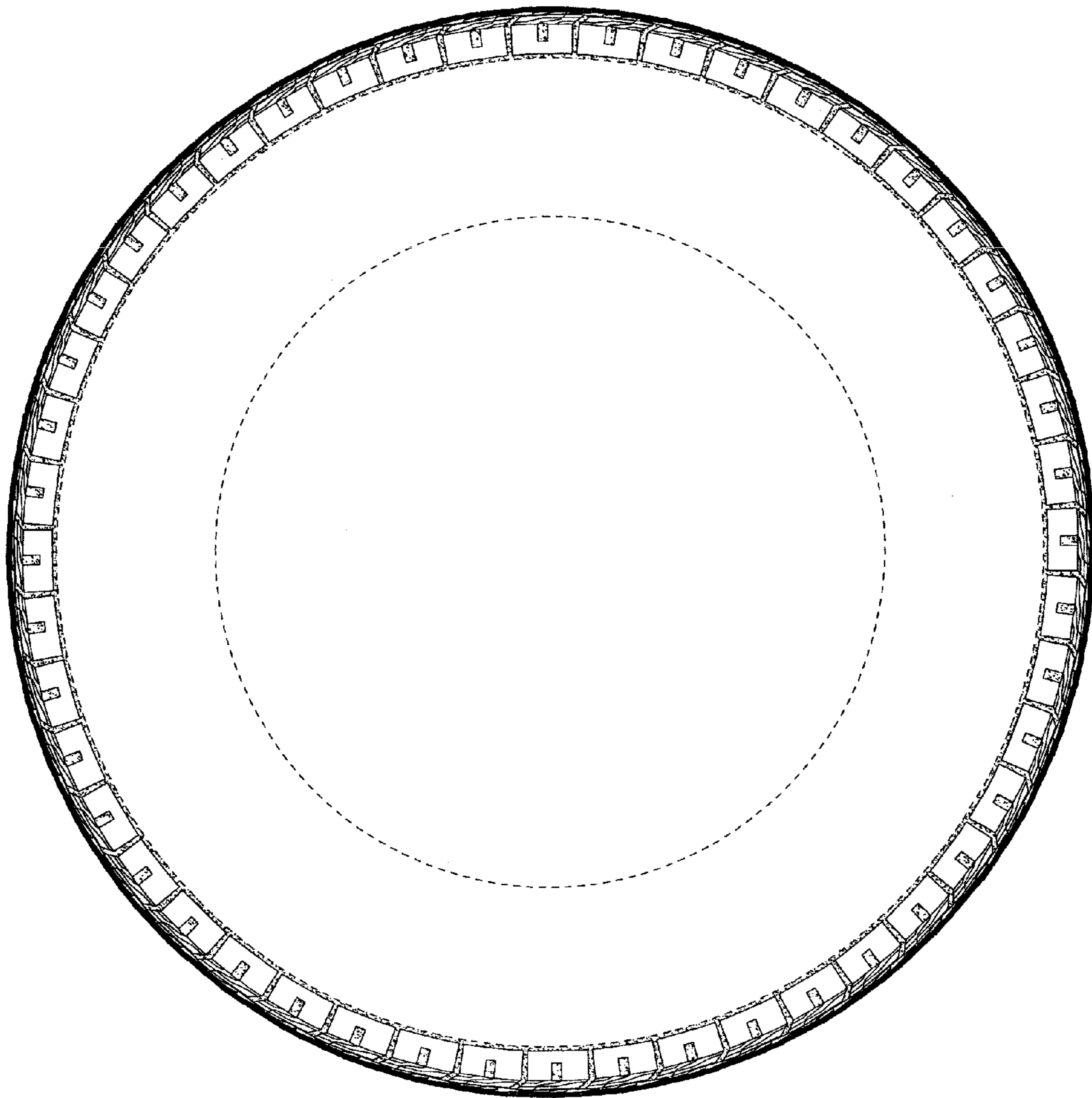

FIG. 4

