

US00D597460S

(12) **United States Design Patent**
George et al.

(10) **Patent No.:** **US D597,460 S**

(45) **Date of Patent:** **** Aug. 4, 2009**

(54) **PAIR OF VEHICLE MIRRORS**

(75) Inventors: **Kevin George**, Canton, MI (US); **Stefan Lamm**, Köln (DE)

(73) Assignee: **Ford Motor Company**, Dearborn, MI (US)

(**) Term: **14 Years**

(21) Appl. No.: **29/328,234**

(22) Filed: **Nov. 20, 2008**

(51) **LOC (9) Cl.** **12-16**

(52) **U.S. Cl.** **D12/187**

(58) **Field of Classification Search** D12/187-189,
D12/99; D6/300, 309; 359/838, 841, 842,
359/844, 868, 871, 872, 877, 604, 881, 514,
359/866; 248/475.1, 479-483

See application file for complete search history.

(56) **References Cited**

U.S. PATENT DOCUMENTS

- 4,003,271 A * 1/1977 Stelma 74/502.1
- 6,193,378 B1 * 2/2001 Tonar et al. 359/603
- D464,922 S * 10/2002 Kuo D12/187
- D468,670 S * 1/2003 Warming D12/187
- D488,382 S * 4/2004 Calello D9/521

2007/0024996 A1* 2/2007 Iwasaki et al. 359/841

* cited by examiner

Primary Examiner—Caron Veynar

Assistant Examiner—Katrina A Kile

(74) *Attorney, Agent, or Firm*—Damian Porcari

(57) **CLAIM**

The ornamental design for a pair of vehicle mirrors, as shown and described.

DESCRIPTION

FIG. 1 is a front elevational view of a left pair of vehicle mirrors;

FIG. 2 is a left side elevational view of the pair of vehicle mirrors;

FIG. 3 is a right side elevational view of the pair of vehicle mirrors;

FIG. 4 is top plan view of the pair of vehicle mirrors;

FIG. 5 is a bottom plan view of the pair of vehicle mirrors; and,

FIG. 6 is a rear elevational view of the pair of vehicle mirrors.

The second embodiment is a mirror image of the left side vehicle mirror.

1 Claim, 6 Drawing Sheets

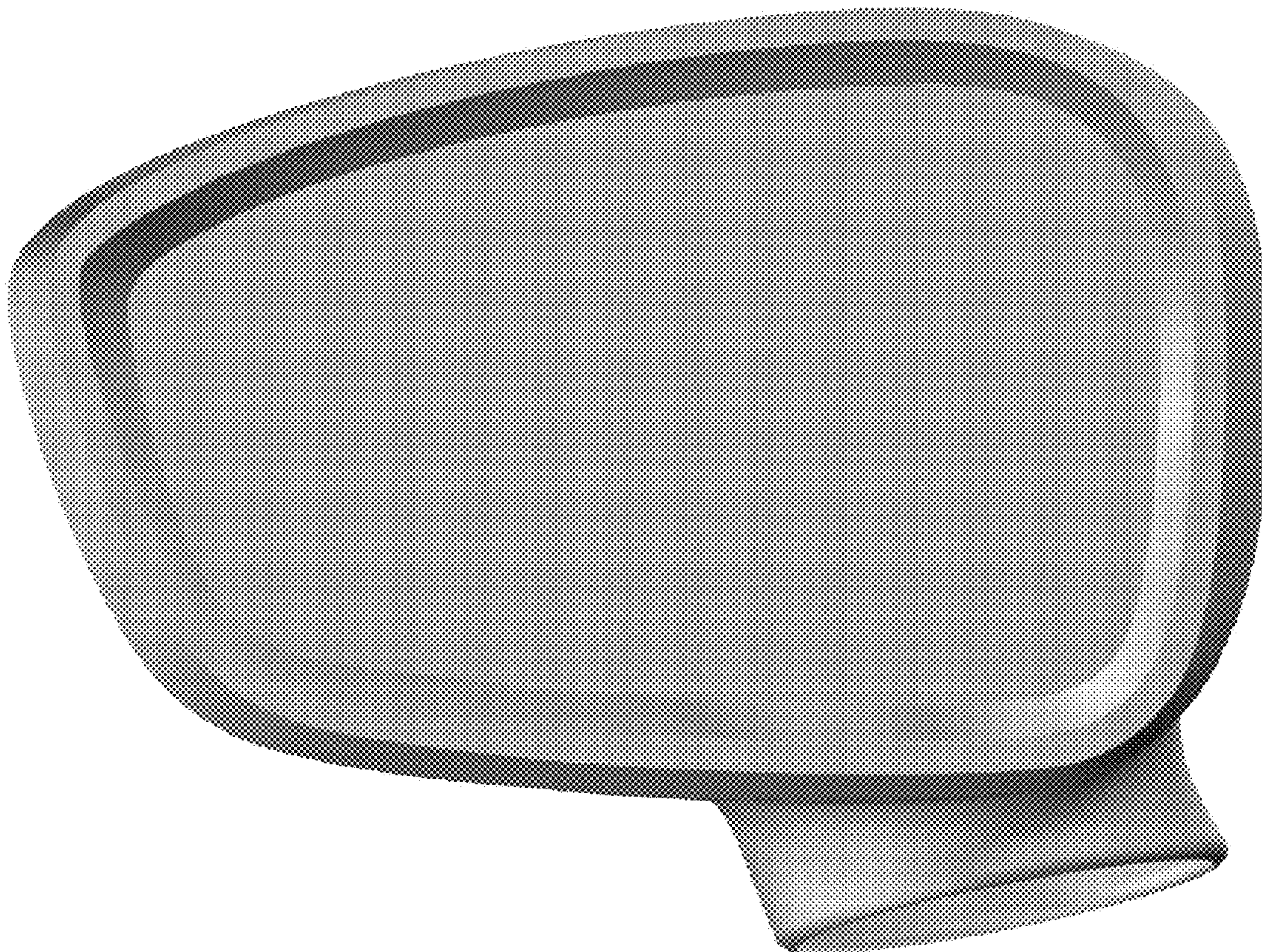

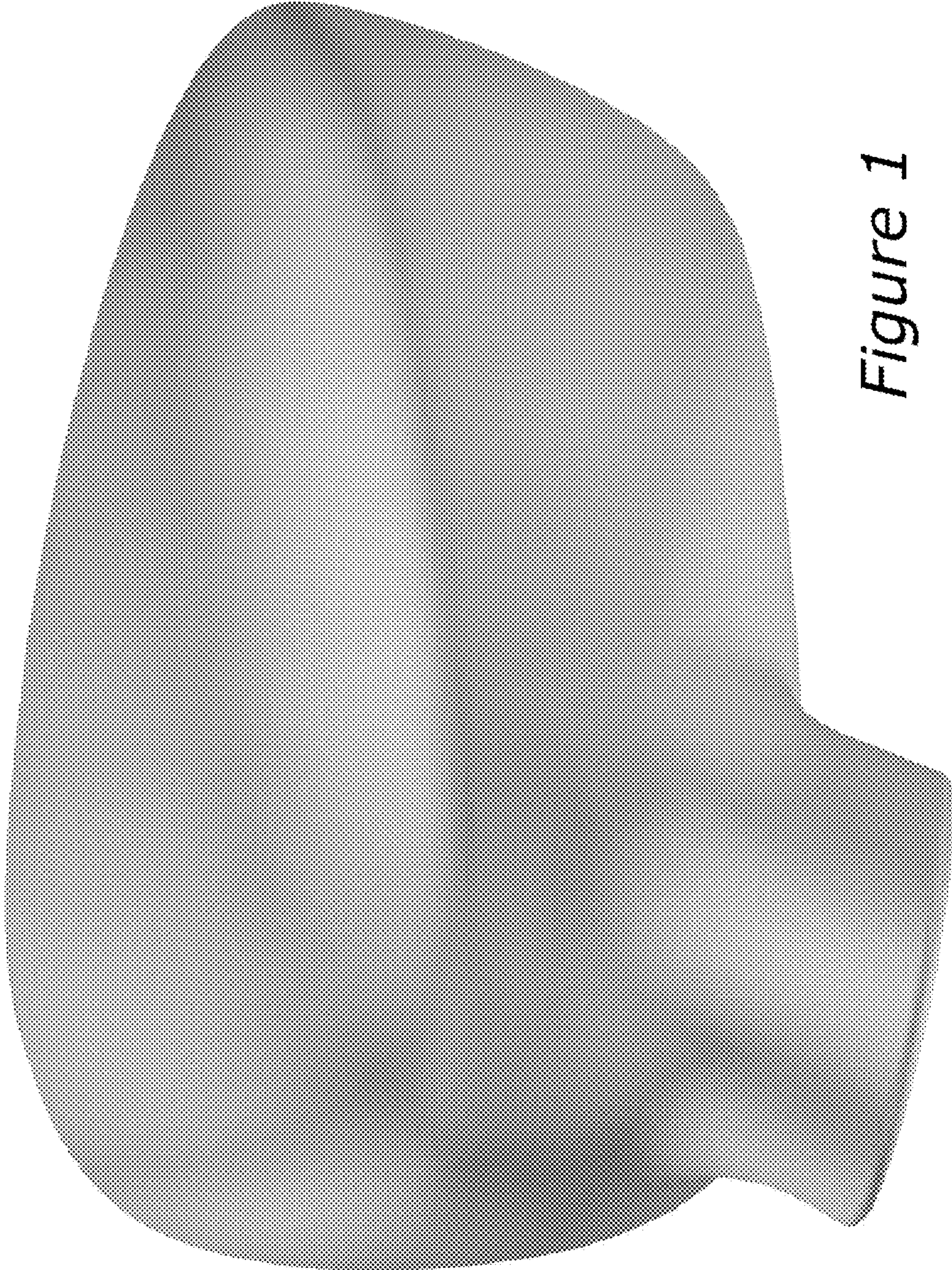

Figure 1

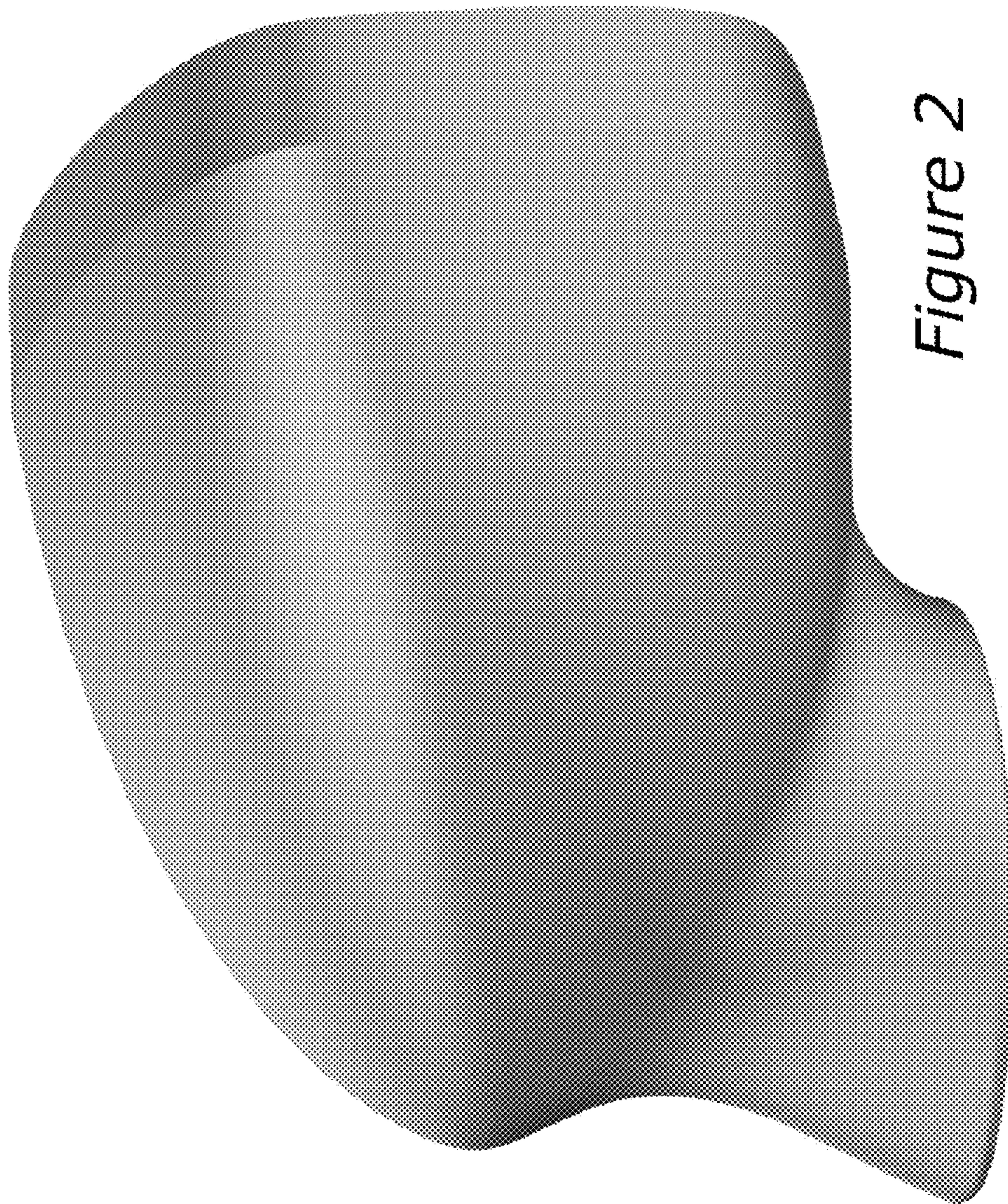

Figure 2

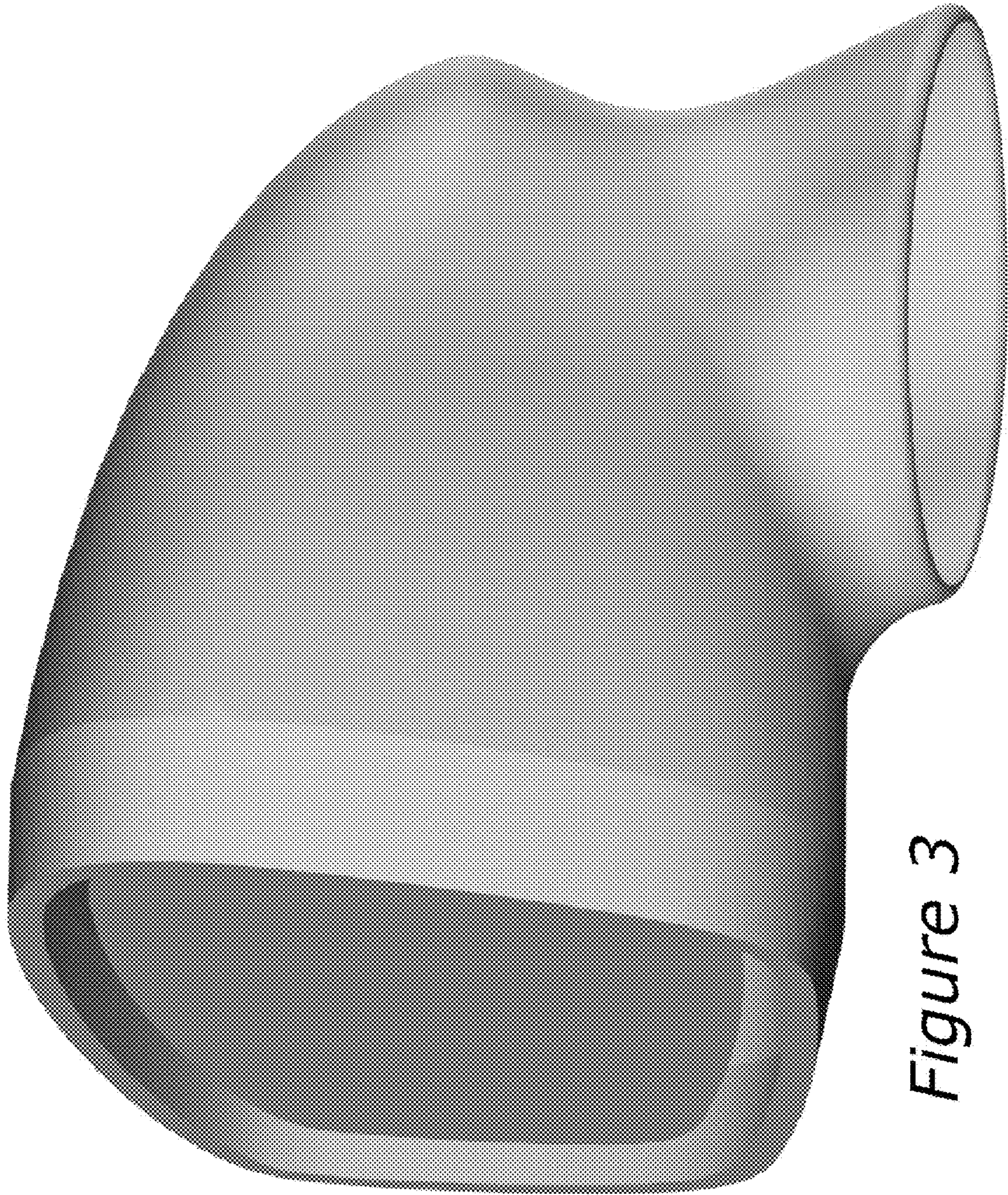
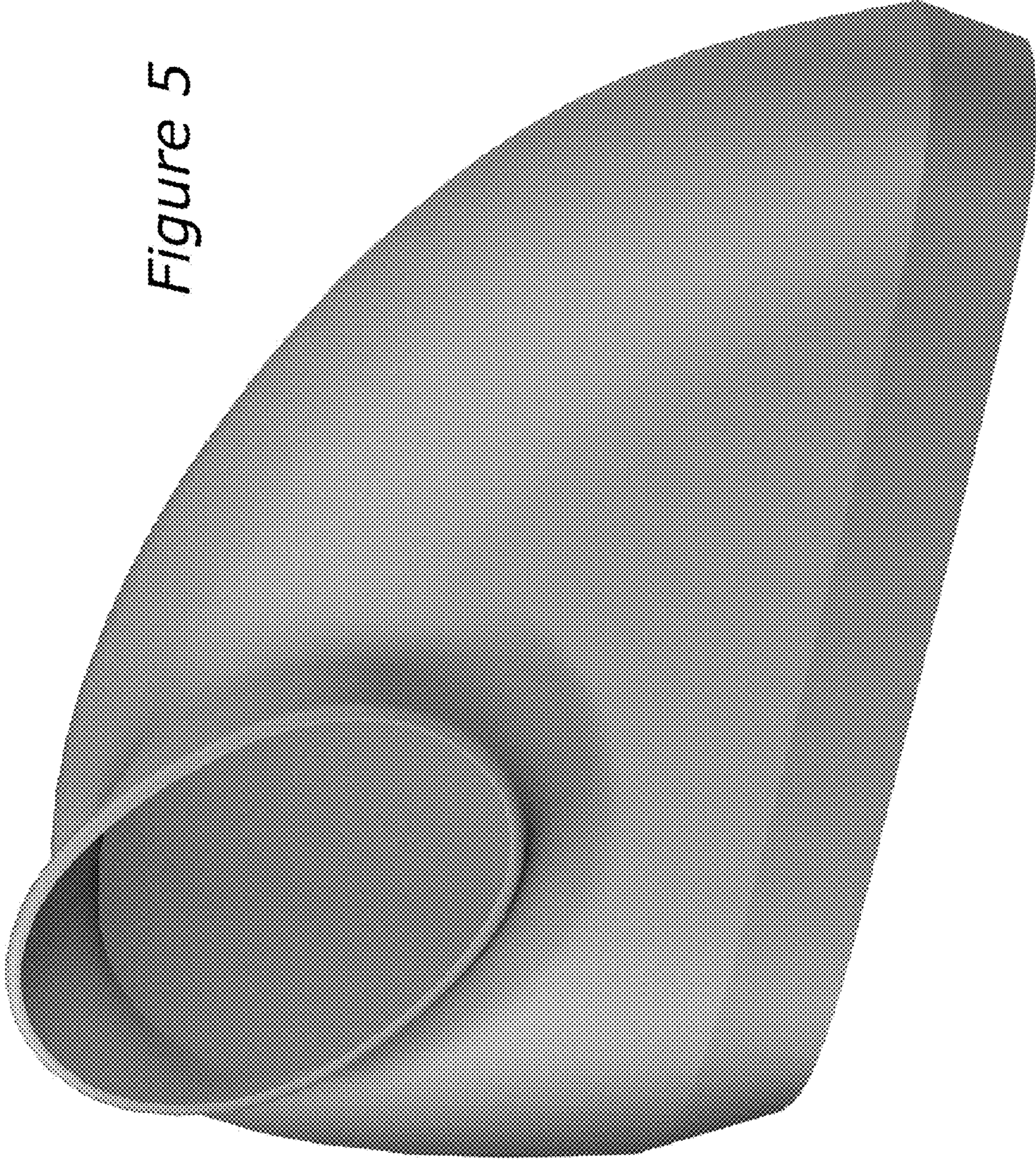

Figure 3



Figure 4

Figure 5



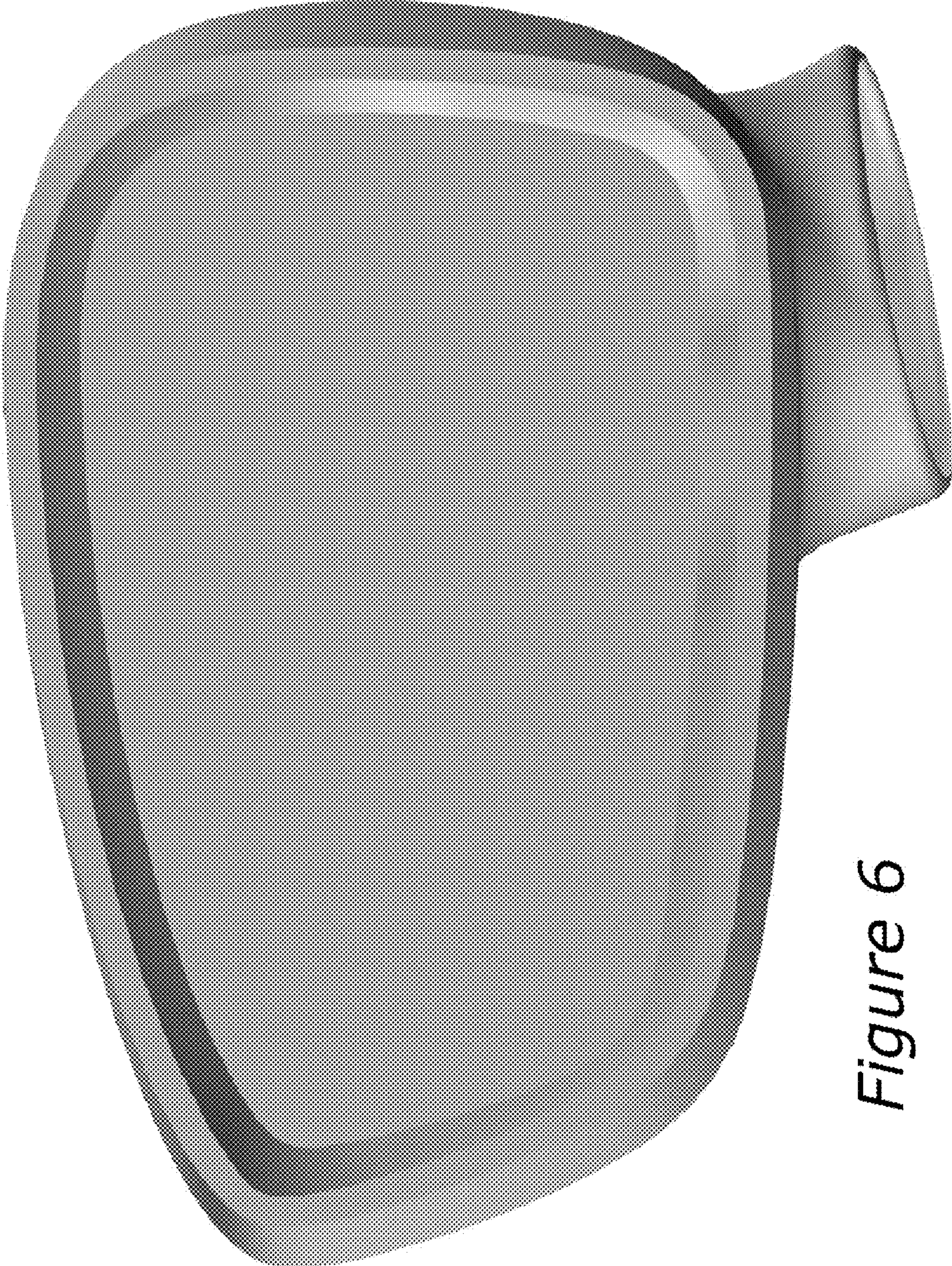

Figure 6