

US00D597345S

(12) **United States Design Patent**
Oshinomi et al.

(10) **Patent No.:** **US D597,345 S**

(45) **Date of Patent:** **** Aug. 4, 2009**

(54) **TABLE**

(75) Inventors: **Kunihide Oshinomi**, Tokyo (JP);
Takanari Negoro, Tokyo (JP)

(73) Assignee: **Okamura Corporation** (JP)

(**) Term: **14 Years**

(21) Appl. No.: **29/317,635**

(22) Filed: **May 2, 2008**

(30) **Foreign Application Priority Data**

Nov. 2, 2007 (JP) 2007-030425

(51) **LOC (9) Cl.** **06-06**

(52) **U.S. Cl.** **D6/491; D6/495**

(58) **Field of Classification Search** D6/480-489,
D6/495-499, 429-431, 511, 491, 492; 108/150,
108/153.1, 156, 157.1, 161, 50.01, 50.02;
248/188, 188.1, 188.7, 188.8

See application file for complete search history.

(56) **References Cited**

U.S. PATENT DOCUMENTS

D98,365 S * 1/1936 Pumphrey D6/430
D319,279 S * 8/1991 Kaye D21/784

D334,677 S * 4/1993 Hinden D6/484
D377,723 S * 2/1997 Schacht D6/491
D403,902 S * 1/1999 Schwartz D6/491
5,971,508 A * 10/1999 Deimen et al. 312/223.6
6,725,784 B2 * 4/2004 Crinion 108/64
2006/0096506 A1 * 5/2006 Brauning et al. 108/50.02

* cited by examiner

Primary Examiner—Janice E Seeger

(74) *Attorney, Agent, or Firm*—Ostrolenk, Faber, Gerb & Soffen, LLP

(57) **CLAIM**

The ornamental design for a table, as shown and described.

DESCRIPTION

FIG. 1 is a front elevational view of a table showing our new design, the opposite rear view thereof being identical;

FIG. 2 is a top plan view thereof;

FIG. 3 is a bottom plan view thereof; and,

FIG. 4 is a one side elevational view thereof, the opposite side view thereof being identical.

The broken lines are for environmental purposes only and form no part of the claimed design.

1 Claim, 4 Drawing Sheets

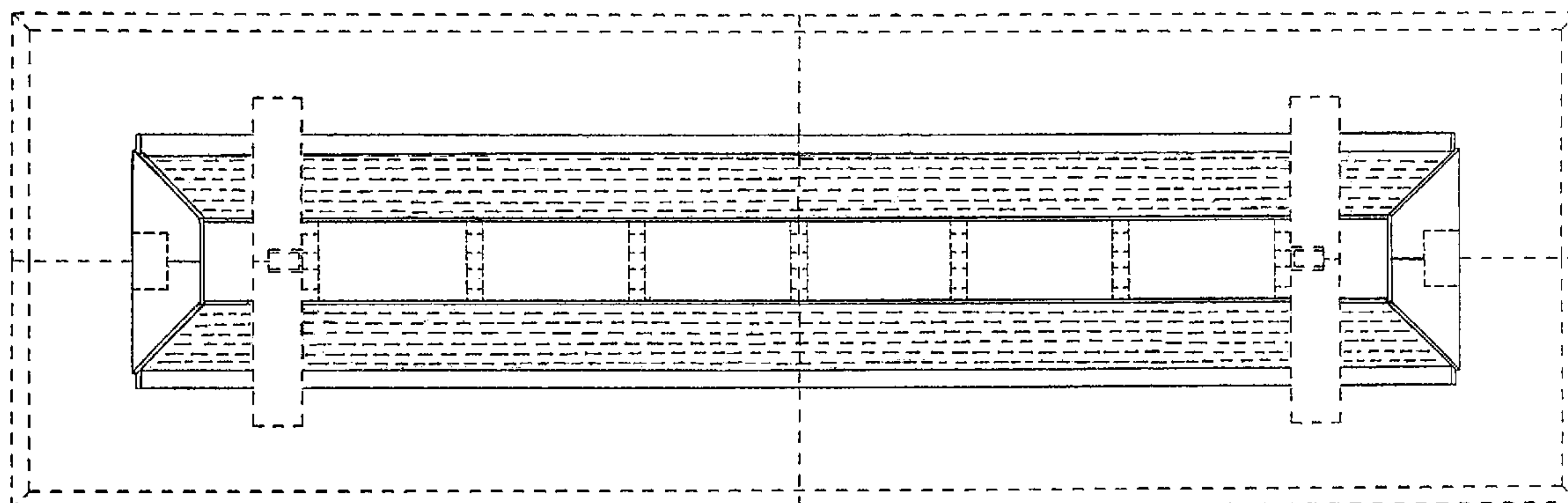
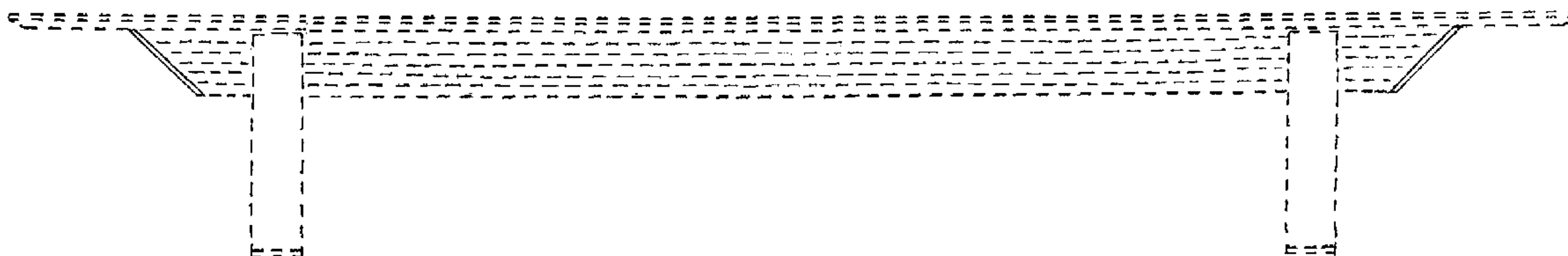

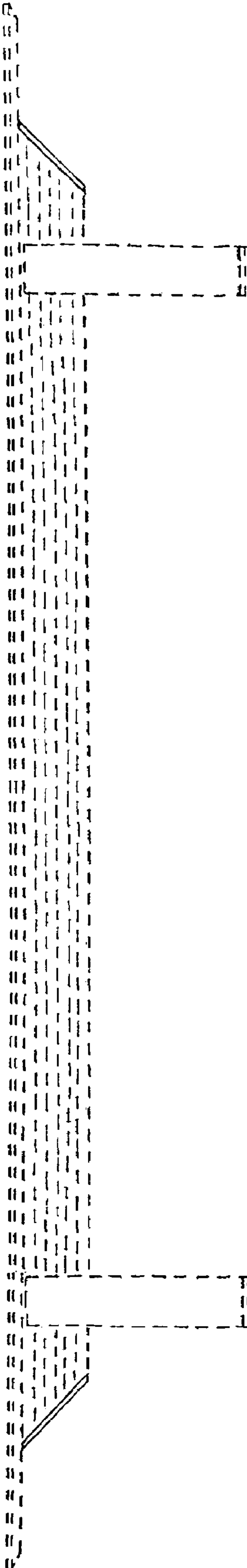
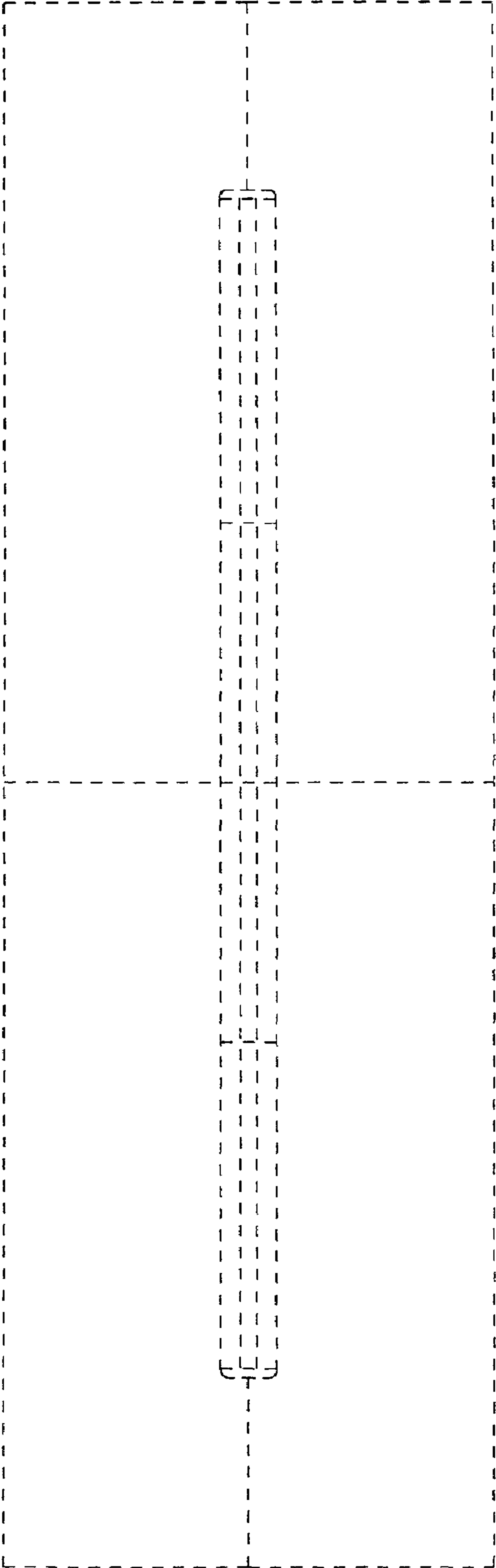

FIG. 1

FIG. 2



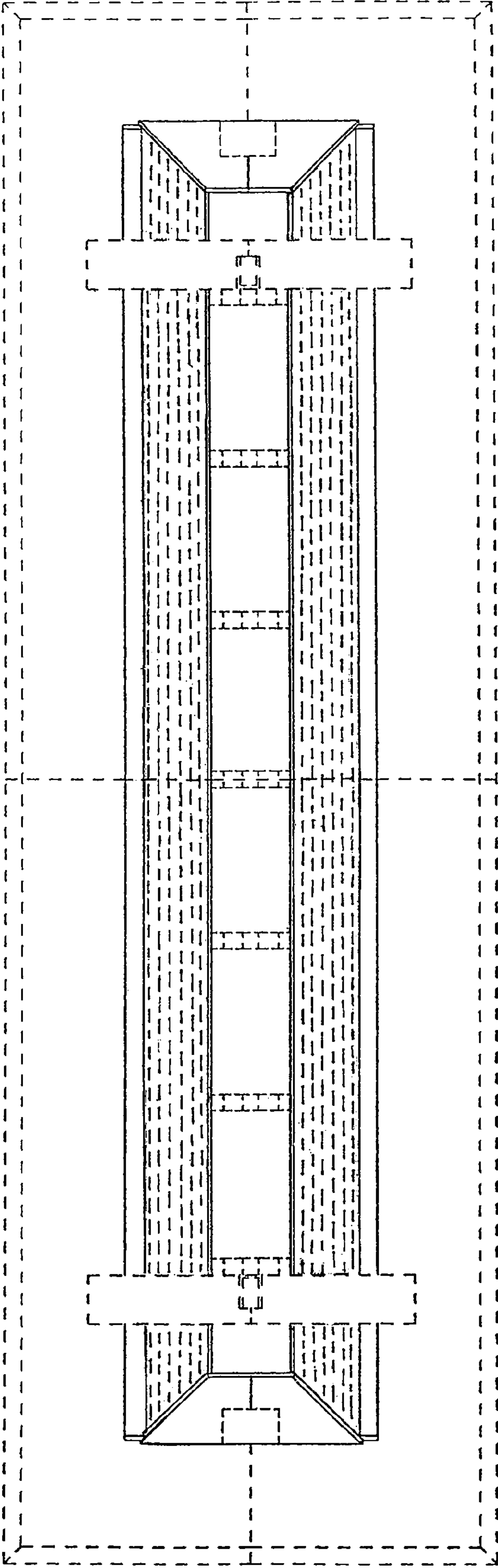

FIG. 3

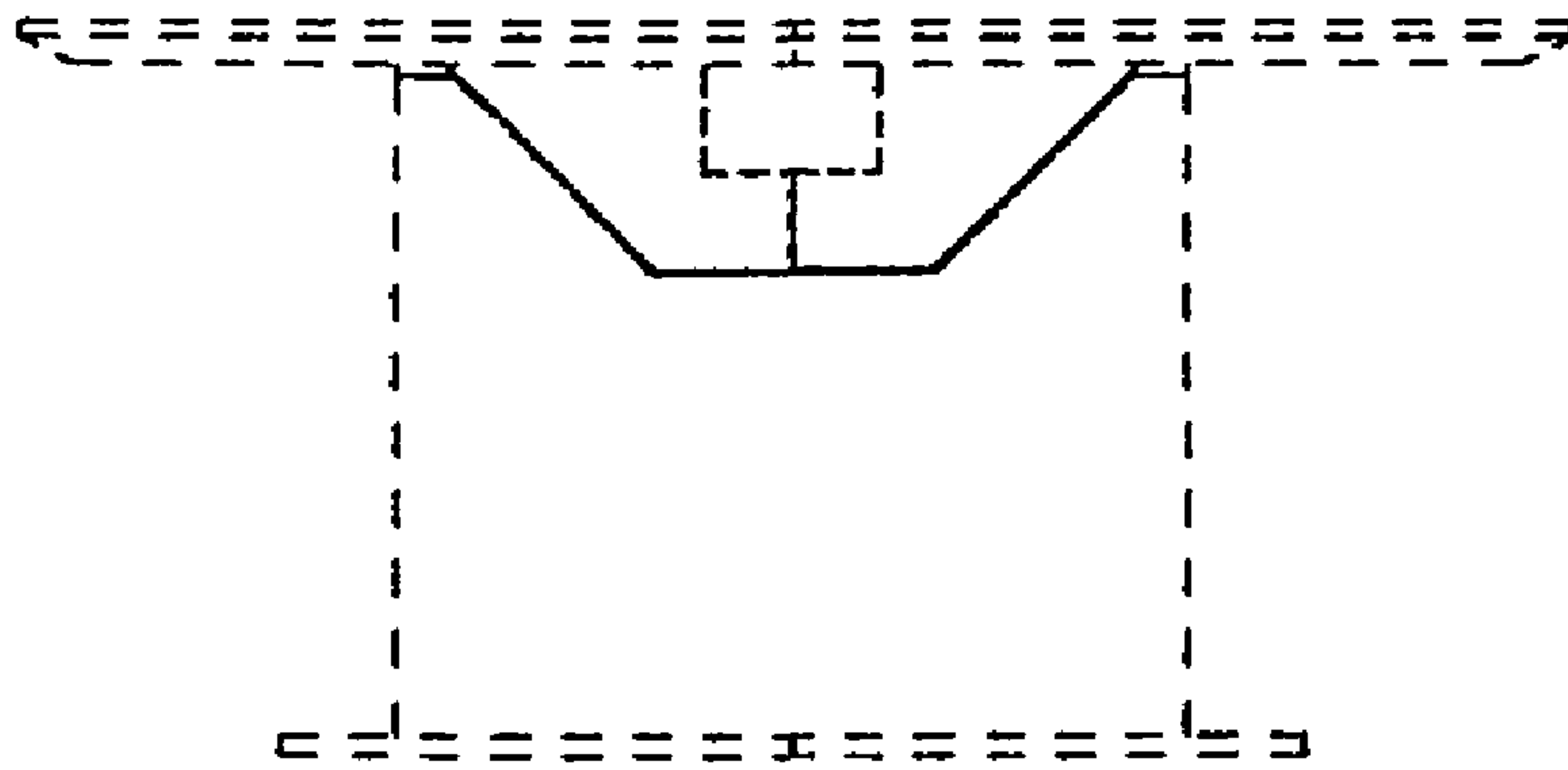

FIG. 4

UNITED STATES PATENT AND TRADEMARK OFFICE
CERTIFICATE OF CORRECTION

PATENT NO. : D597,345 S
APPLICATION NO. : 29/317635
DATED : August 4, 2009
INVENTOR(S) : Oshinomi et al.

Page 1 of 3

It is certified that error appears in the above-identified patent and that said Letters Patent is hereby corrected as shown below:

The title page showing an illustrative figure should be deleted and substitute therefor the attached title page

Delete drawing sheet 1 of 4 and insert drawing sheet 1 of 4 consisting of figure 1 as attached

Signed and Sealed this
Twenty-third Day of August, 2011

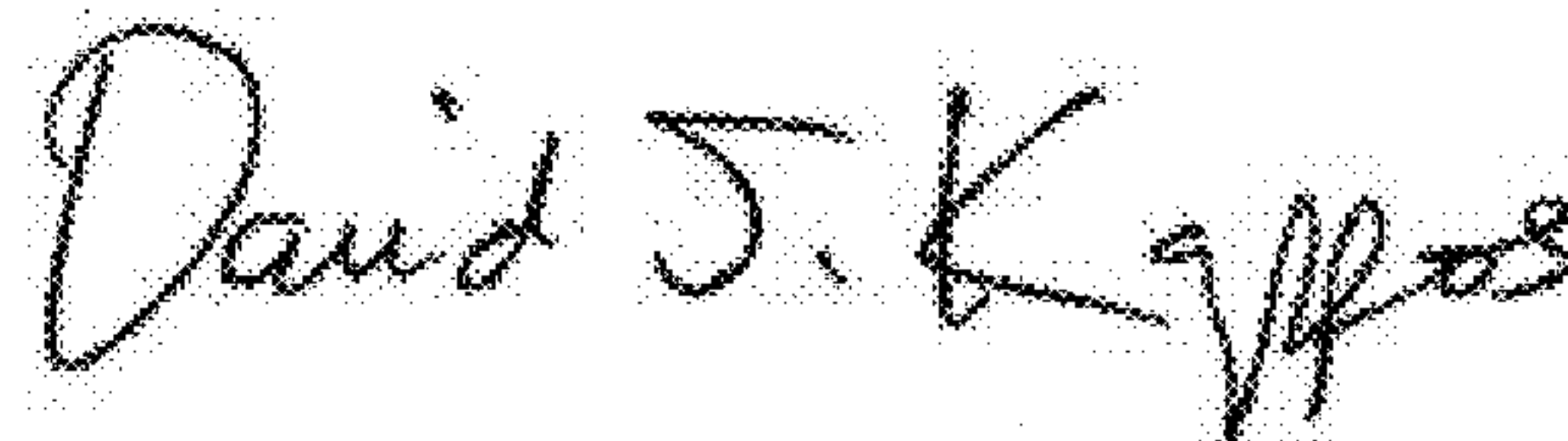
A handwritten signature in black ink that reads "David J. Kappos". The signature is written in a cursive style with a large initial 'D' and 'K'.

David J. Kappos
Director of the United States Patent and Trademark Office

(12) **United States Design Patent**
Oshinomi et al.

(10) **Patent No.:** **US D597,345 S**

(45) **Date of Patent:** **** Aug. 4, 2009**

(54) **TABLE**

(75) Inventors: **Kunihide Oshinomi**, Tokyo (JP);
Takanari Negoro, Tokyo (JP)

(73) Assignee: **Okamura Corporation** (JP)

(**) Term: **14 Years**

(21) Appl. No.: **29/317,635**

(22) Filed: **May 2, 2008**

(30) **Foreign Application Priority Data**

Nov. 2, 2007 (JP) 2007-030425

(51) **LOC (9) Cl.** **06-06**

(52) **U.S. Cl.** **D6/491; D6/495**

(58) **Field of Classification Search** D6/480-489,
D6/495-499, 429-431, 511, 491, 492; 108/150,
108/153.1, 156, 157.1, 161, 50.01, 50.02;
248/188, 188.1, 188.7, 188.8

See application file for complete search history.

(56) **References Cited**

U.S. PATENT DOCUMENTS

D98,365 S * 1/1936 Pumphrey D6/430
D319,279 S * 8/1991 Kaye D21/784

D334,677 S * 4/1993 Hinden D6/484
D377,723 S * 2/1997 Schacht D6/491
D403,902 S * 1/1999 Schwartz D6/491
5,971,508 A * 10/1999 Deimen et al. 312/223.6
6,725,784 B2 * 4/2004 Crinion 108/64
2006/0096506 A1 * 5/2006 Brauning et al. 108/50.02

* cited by examiner

Primary Examiner—Janice E Seeger

(74) *Attorney, Agent, or Firm*—Ostrolenk, Faber, Gerb & Soffen, LLP

(57) **CLAIM**

The ornamental design for a table, as shown and described.

DESCRIPTION

FIG. 1 is a front elevational view of a table showing our new design, the opposite rear view thereof being identical;

FIG. 2 is a top plan view thereof;

FIG. 3 is a bottom plan view thereof; and,

FIG. 4 is a one side elevational view thereof, the opposite side view thereof being identical.

The broken lines are for environmental purposes only and form no part of the claimed design.

1 Claim, 4 Drawing Sheets

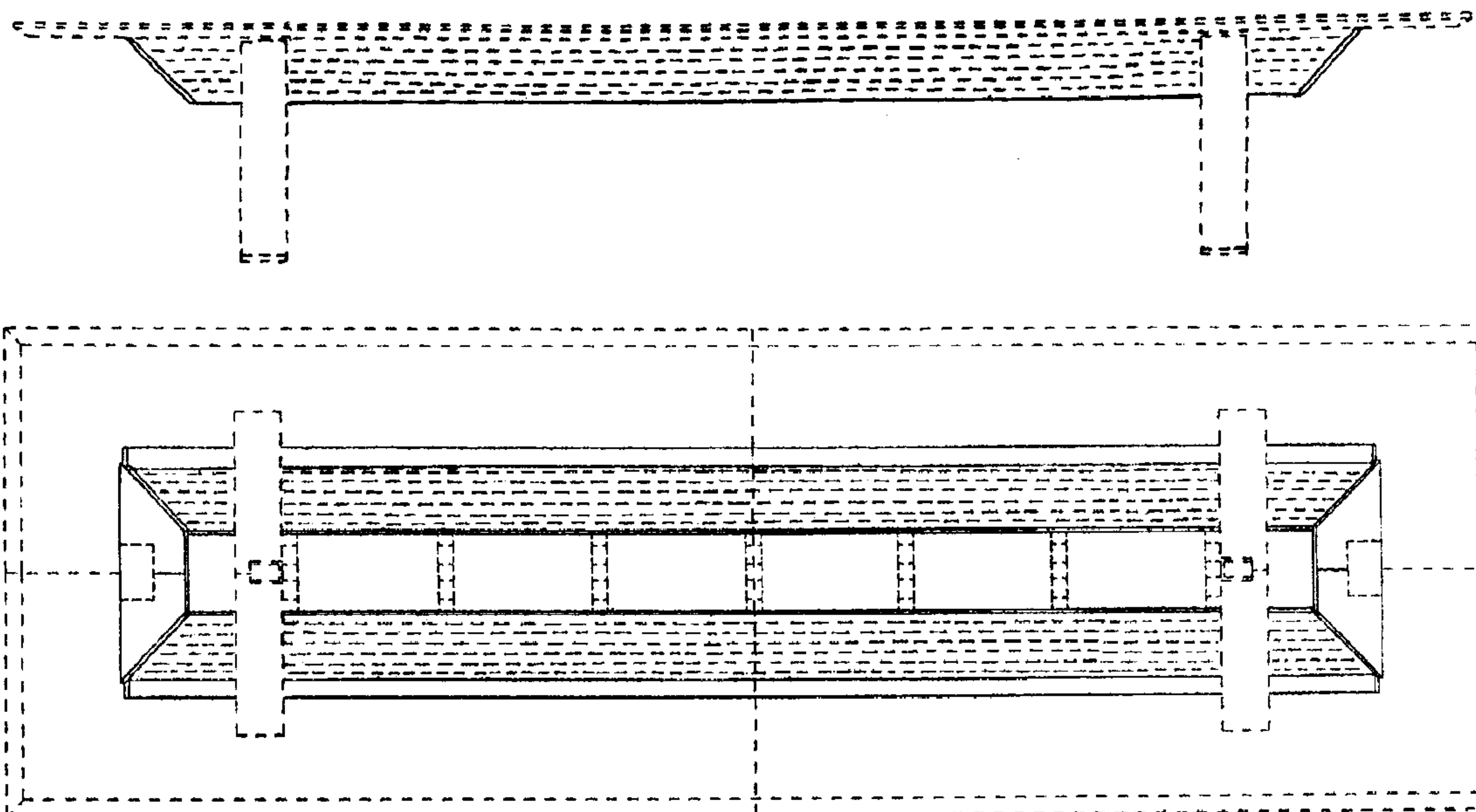

FIG. 1

