

US00D597318S

(12) **United States Design Patent**  
**Ewing**

(10) **Patent No.:** **US D597,318 S**  
(45) **Date of Patent:** **\*\* Aug. 4, 2009**

(54) **COMBINED COVERS FOR SURFACE**

(76) **Inventor:** **Ted B. Ewing**, 2213 Meeting St.,  
Wayzata, MN (US) 55391

(\*\*) **Term:** **14 Years**

(21) **Appl. No.:** **29/266,209**

(22) **Filed:** **Sep. 18, 2006**

(51) **LOC (9) Cl.** ..... **05-02**

(52) **U.S. Cl.** ..... **D5/49; D5/99**

(58) **Field of Classification Search** ..... D5/1,  
D5/2, 3, 7, 8, 11, 13, 14, 15, 16, 19, 20, 23,  
D5/24, 25, 26, 27, 28, 30, 32, 35, 36, 37,  
D5/39, 43, 46, 47, 49, 50, 52, 53, 54, 55,  
D5/56, 57, 58, 59, 60, 61, 62, 63, 64, 65,  
D5/66, 99; D6/209, 216, 585, 586, 587,  
D6/588, 589, 590, 591, 592, 593, 594; D92/4 R,  
D92/25, 33; 428/40.1, 85, 88, 89, 95, 187,  
428/198, 349, 199, 540, 542.2, 919, 904.4;  
139/391; 412/1, 4, 19; 52/591.2; 281/15.1,  
281/21.1, 29, 31; 219/221

See application file for complete search history.

(56) **References Cited**

**U.S. PATENT DOCUMENTS**

D110,966	S	*	8/1938	Kaufman	.....	D5/47
D128,334	S	*	7/1941	Niedner	.....	D5/47
2,857,652	A	*	10/1958	White et al.	.....	428/89
2,955,346	A	*	10/1960	Walmsley	.....	428/89
3,247,638	A	*	4/1966	Gay, Jr.	.....	52/591.2
D278,564	S	*	4/1985	Reuben	.....	D5/49
5,716,181	A	*	2/1998	Ebel	.....	412/1
6,048,282	A		4/2000	Prévost et al.		
6,153,298	A	*	11/2000	Joson	.....	428/349
6,153,311	A	*	11/2000	Springer et al.	.....	428/542.2

6,174,120	B1	*	1/2001	Kalisher	.....	412/1
6,186,551	B1	*	2/2001	Quinn, Sr.	.....	281/21.1
6,250,867	B1	*	6/2001	Gwyn et al.	.....	412/19
6,257,622	B1	*	7/2001	Peker	.....	281/29
6,322,867	B1	*	11/2001	Rush et al.	.....	428/40.1
6,416,082	B1	*	7/2002	Gayoso	.....	281/29
6,666,641	B2	*	12/2003	Weers	.....	412/4
D498,593	S	*	11/2004	Fehrer	.....	D5/47
6,838,641	B2	*	1/2005	Lein	.....	219/221
6,910,717	B1	*	6/2005	Moyer	.....	281/15.1
D513,884	S	*	1/2006	Ebisawa	.....	D5/57
7,448,650	B2	*	11/2008	Hengsbach	.....	281/29
2009/0020998	A1	*	1/2009	Gernenz	.....	281/31

\* cited by examiner

*Primary Examiner*—Robert M Spear  
*Assistant Examiner*—Barbara B Lohr  
(74) *Attorney, Agent, or Firm*—Richard John Bartz

(57) **CLAIM**

The ornamental design of a combined cover for surface, as shown and described.

**DESCRIPTION**

FIG. 1 is a top plan view of the combined covers for surface of my new design;

FIG. 2 is a front elevational view thereof;

FIG. 3 is a rear elevational view thereof;

FIG. 4 is an enlarged foreshortened sectional view taken along the line 4—4 of FIG. 1;

FIG. 5 is a bottom plan view thereof;

FIG. 6 is a side elevational view of the right side thereof; and,

FIG. 7 is a side elevational view of the left side thereof.

**1 Claim, 2 Drawing Sheets**

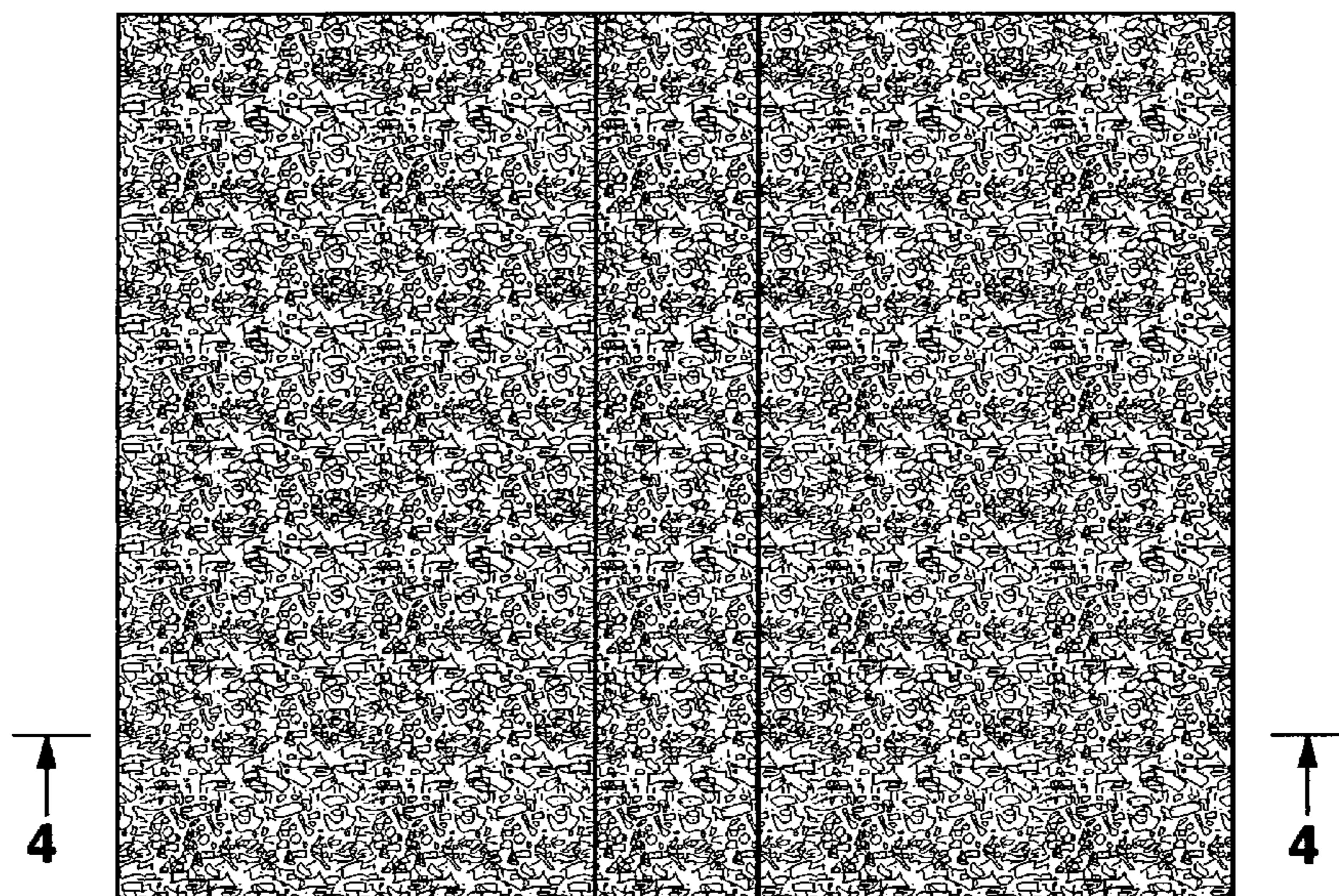



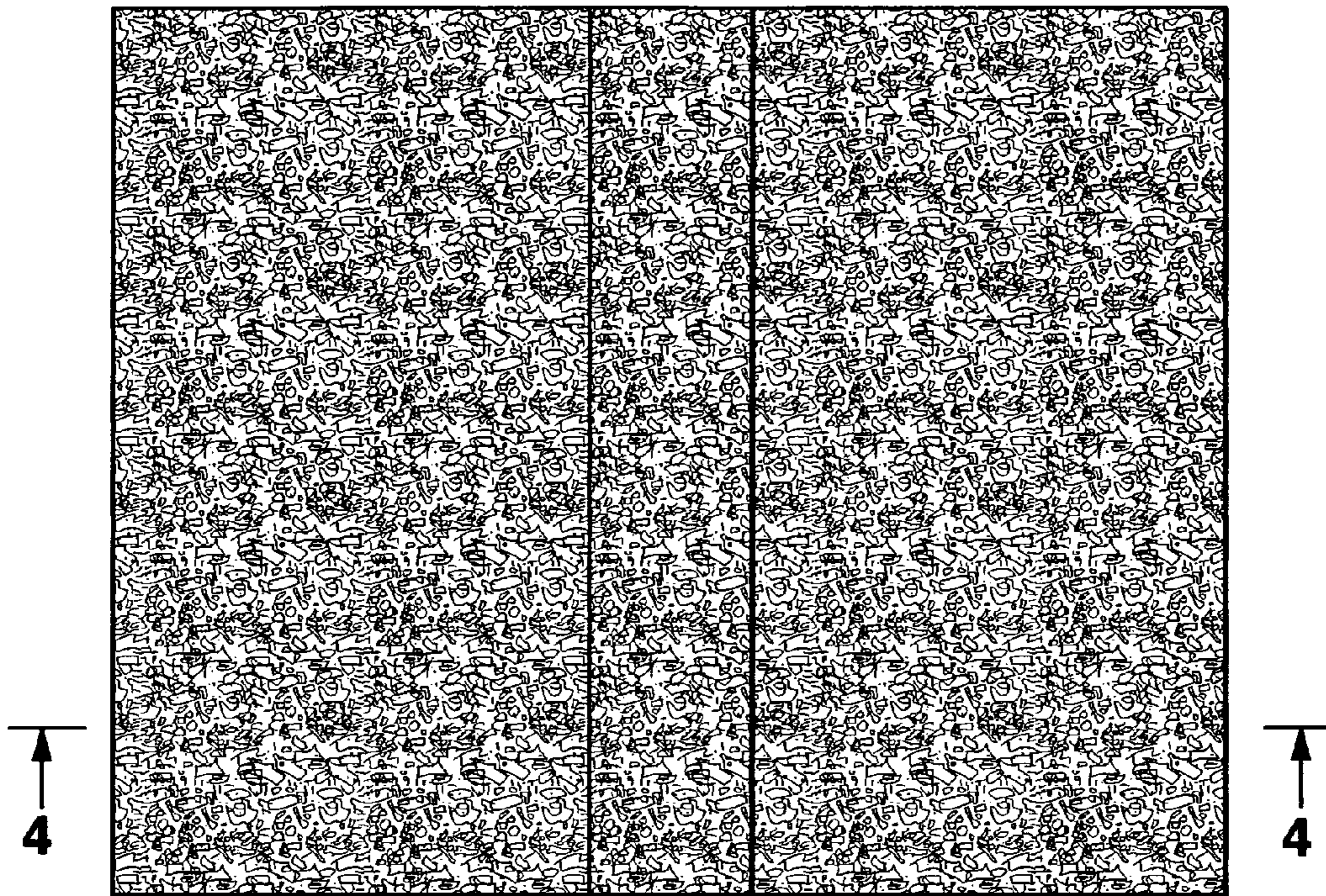

FIG. 1



FIG. 2



FIG. 3

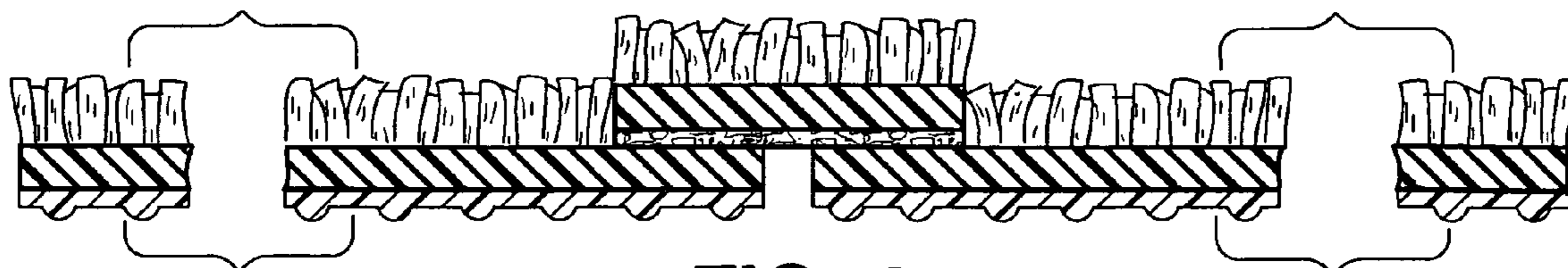
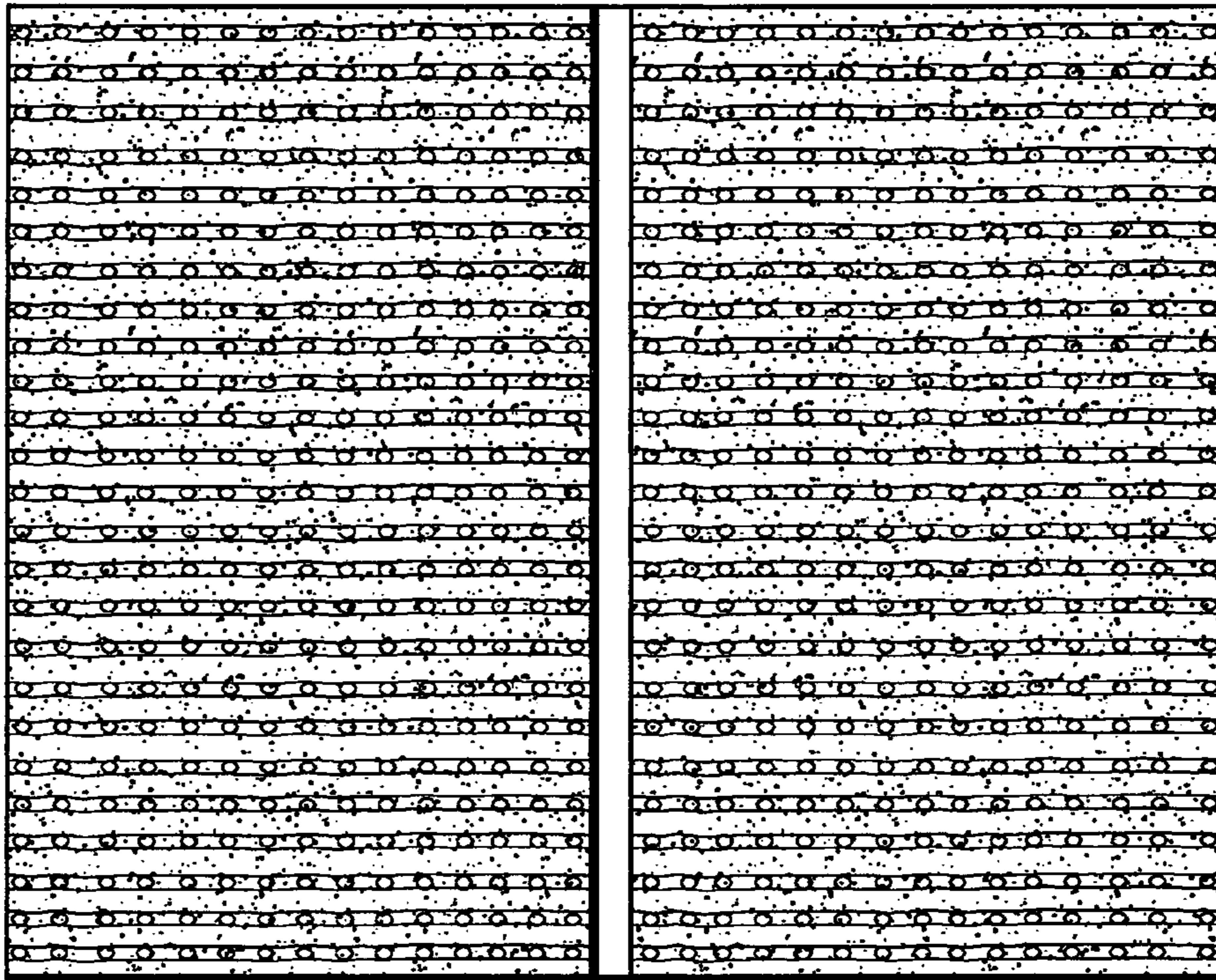
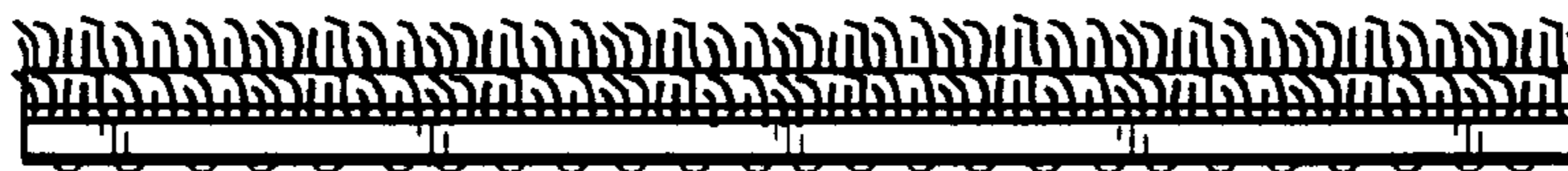

FIG. 4

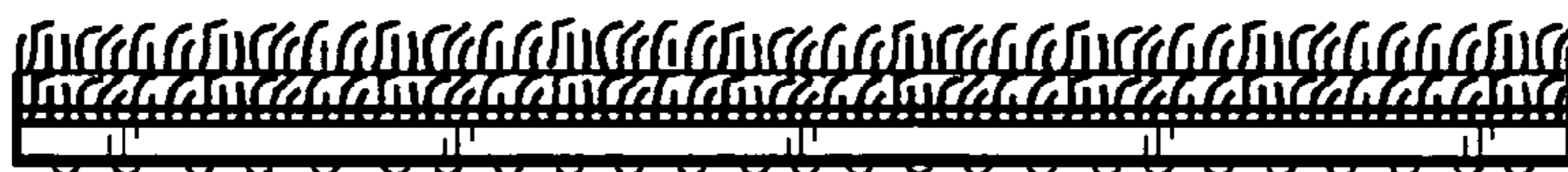



**FIG. 5**



**FIG. 6**



**FIG. 7**