



US00D597287S

(12) **United States Design Patent**  
**Vestuti et al.**

(10) **Patent No.:** **US D597,287 S**

(45) **Date of Patent:** **\*\* Aug. 4, 2009**

(54) **SHOE SOLE**

(75) Inventors: **Ricardo Vestuti**, Providence, RI (US);  
**Kevin Leary**, Dedham, MA (US); **Mike Andrews**, East Falmouth, MA (US);  
**William McInnis**, Westwood, MA (US)

(73) Assignee: **Reebok International Ltd.**, Canton, MD (US)

(\*\*) Term: **14 Years**

(21) Appl. No.: **29/325,242**

(22) Filed: **Sep. 26, 2008**

(51) **LOC (9) Cl.** ..... **02-04**

(52) **U.S. Cl.** ..... **D2/956; D2/951; D2/953**

(58) **Field of Classification Search** ..... D2/902,  
D2/947, 951, 952, 953, 954, 956, 957, 958,  
D2/959, 960; 36/103, 3 B, 22 R, 25 R, 32 R,  
36/59 C, 67 A; D5/32, 37

See application file for complete search history.

(56) **References Cited**

**U.S. PATENT DOCUMENTS**

D39,747 S *	1/1909	McKenna	.....	D2/955
1,272,556 A *	7/1918	Steward	.....	36/25 R
1,979,972 A *	11/1934	Guild	.....	36/29
D123,602 S *	11/1940	Reeves	.....	D2/955
D125,657 S *	3/1941	Cutler	.....	D2/967
D234,930 S *	4/1975	Arambasic	.....	D2/955
D265,690 S *	8/1982	Famolare, Jr.	.....	D2/950
D266,798 S *	11/1982	Famolare, Jr.	.....	D2/950
D267,288 S *	12/1982	Davis	.....	D2/951
D267,366 S *	12/1982	Davis	.....	D2/951
4,571,852 A *	2/1986	Lamarche et al.	.....	36/32 R
4,577,417 A *	3/1986	Cole	.....	
4,653,206 A *	3/1987	Tanel	.....	36/126

(Continued)

**OTHER PUBLICATIONS**

Reebok Fall 2002 Footwear Catalog, p. 14, showing the U-Shuffle DMX shoe.

Reebok Third Quarter 2003 Footwear Catalog, p. 17, showing the Stimulus DMX shoe, and pp. 16 and 41, showing the Court Macabee II DMX shoe.

Reebok Spring 2005 Footwear Catalog, p. 30, showing the Sportcentric DMX Max shoe, p. 31, showing the Destination DMX shoe, and pp. 32 and 52, showing the Trail DMX Max and Sporterra DMX Walk shoes.

Reebok Third Quarter 2005 Footwear Catalog, p. 50, showing the Sportcentric DMX Max shoe.

Reebok First Quarter 2007 Footwear Catalog, pp. 16 and 53, showing the Voyage Mid III and Voyage Low III shoes.

*Primary Examiner*—Celia A Murphy

(74) *Attorney, Agent, or Firm*—Sterne, Kessler, Goldstein & Fox P.L.L.C.

(57) **CLAIM**

The ornamental design for a shoe sole, as shown and described.

**DESCRIPTION**

FIG. 1 is a bottom perspective view of a shoe sole showing our new design;

FIG. 2 is a front view thereof;

FIG. 3 is a rear view thereof;

FIG. 4 is a left side view thereof;

FIG. 5 is a right side view thereof;

FIG. 6 is a bottom view thereof; and,

FIG. 7 is a top plan view thereof.

The broken lines immediately adjacent to the solid lines and the broken lines immediately adjacent to the shaded portions of the sole represent the boundaries of the design. The broken lines showing the remainder of the sole and shoe upper throughout the views illustrate the environment in which the design resides. None of the broken lines form any part of the claim.

**1 Claim, 6 Drawing Sheets**

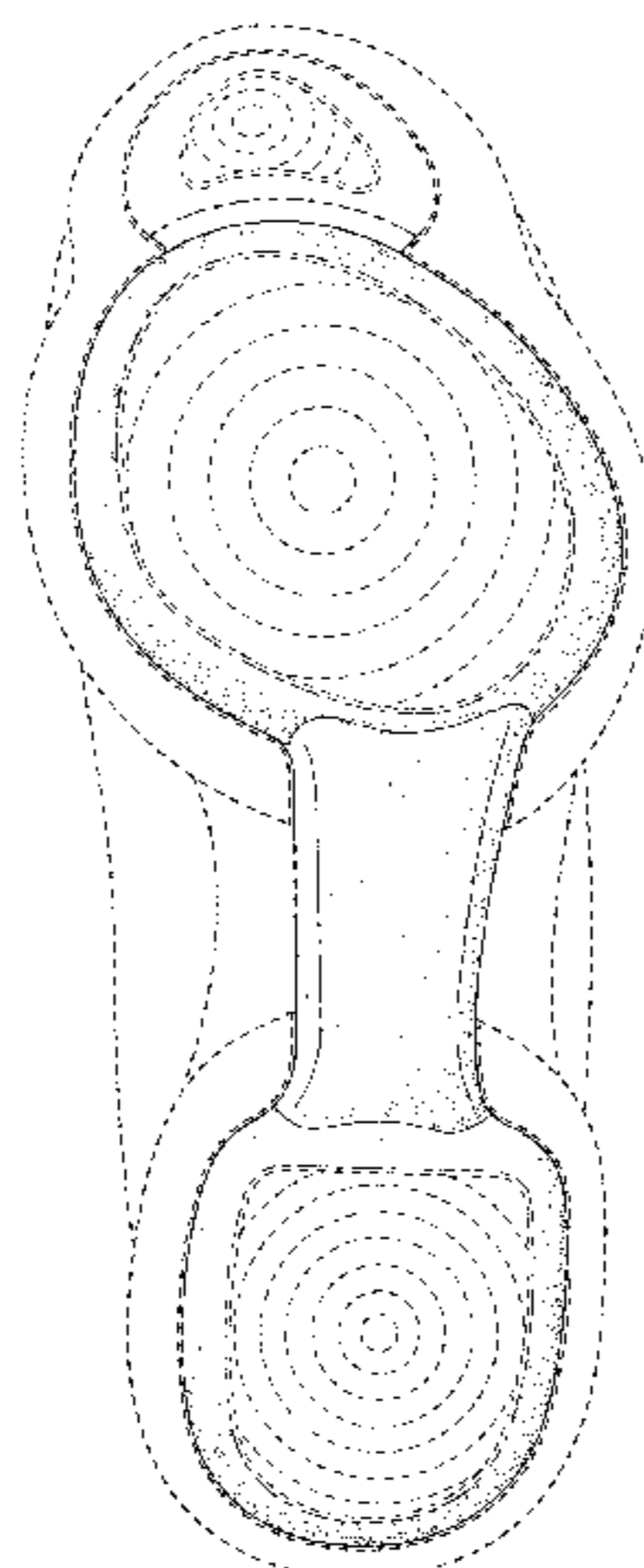

# US D597,287 S

Page 2

---

## U.S. PATENT DOCUMENTS

4,897,936	A *	2/1990	Fuerst	.....	36/30 A	6,505,420	B1	1/2003	Litchfield et al.	
D323,059	S *	1/1992	Hatfield	.....	D2/954	D482,852	S *	12/2003	Belley et al.	..... D2/957
D343,051	S *	1/1994	Bramani	.....	D2/957	D492,096	S *	6/2004	Sanchez et al.	..... D2/896
5,313,718	A *	5/1994	McMahon et al.	.....	36/59 C	6,745,499	B2	6/2004	Christensen et al.	
D394,939	S *	6/1998	Avar	.....	D2/955	D501,293	S *	2/2005	Bizzo	..... D2/949
D395,157	S *	6/1998	von Conta	.....	D2/955	D504,555	S *	5/2005	Urie	..... D2/955
D396,549	S *	8/1998	von Conta et al.	.....	D2/955	7,080,467	B2 *	7/2006	Marvin et al.	..... 36/29
D398,440	S *	9/1998	Rowland	.....	D2/951	D532,189	S *	11/2006	Truelsen	..... D2/956
D400,344	S *	11/1998	Avar	.....	D2/954	D553,335	S *	10/2007	Amado et al.	..... D2/956
D401,043	S *	11/1998	Truelsen	.....	D2/955	D569,084	S *	5/2008	Hatfield et al.	..... D2/953
D405,596	S *	2/1999	Aird et al.	.....	D2/957	D576,394	S *	9/2008	Heller	..... D2/951
D426,947	S *	6/2000	Pollastrelli	.....	D2/956					

\* cited by examiner

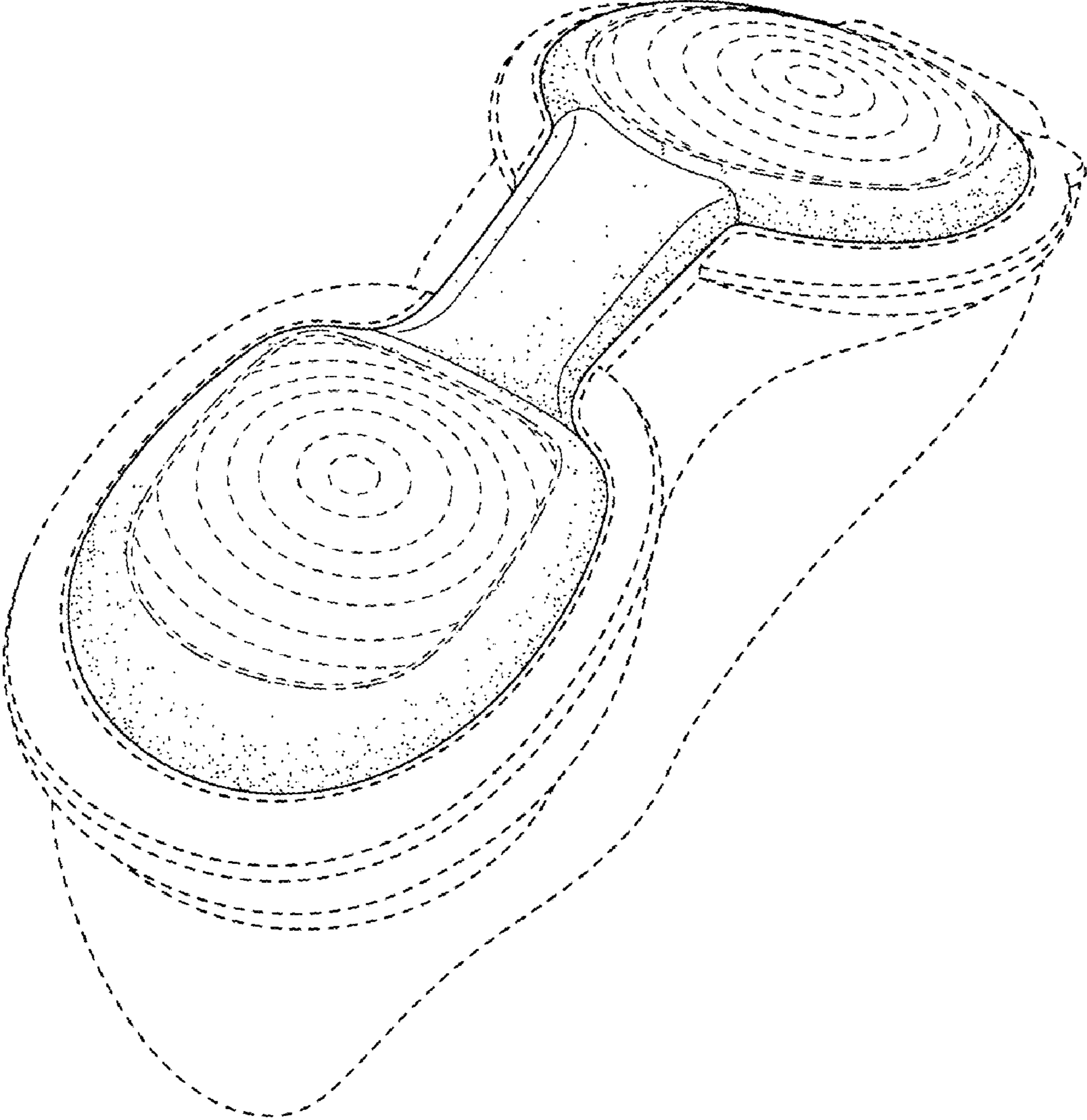

FIG. 1

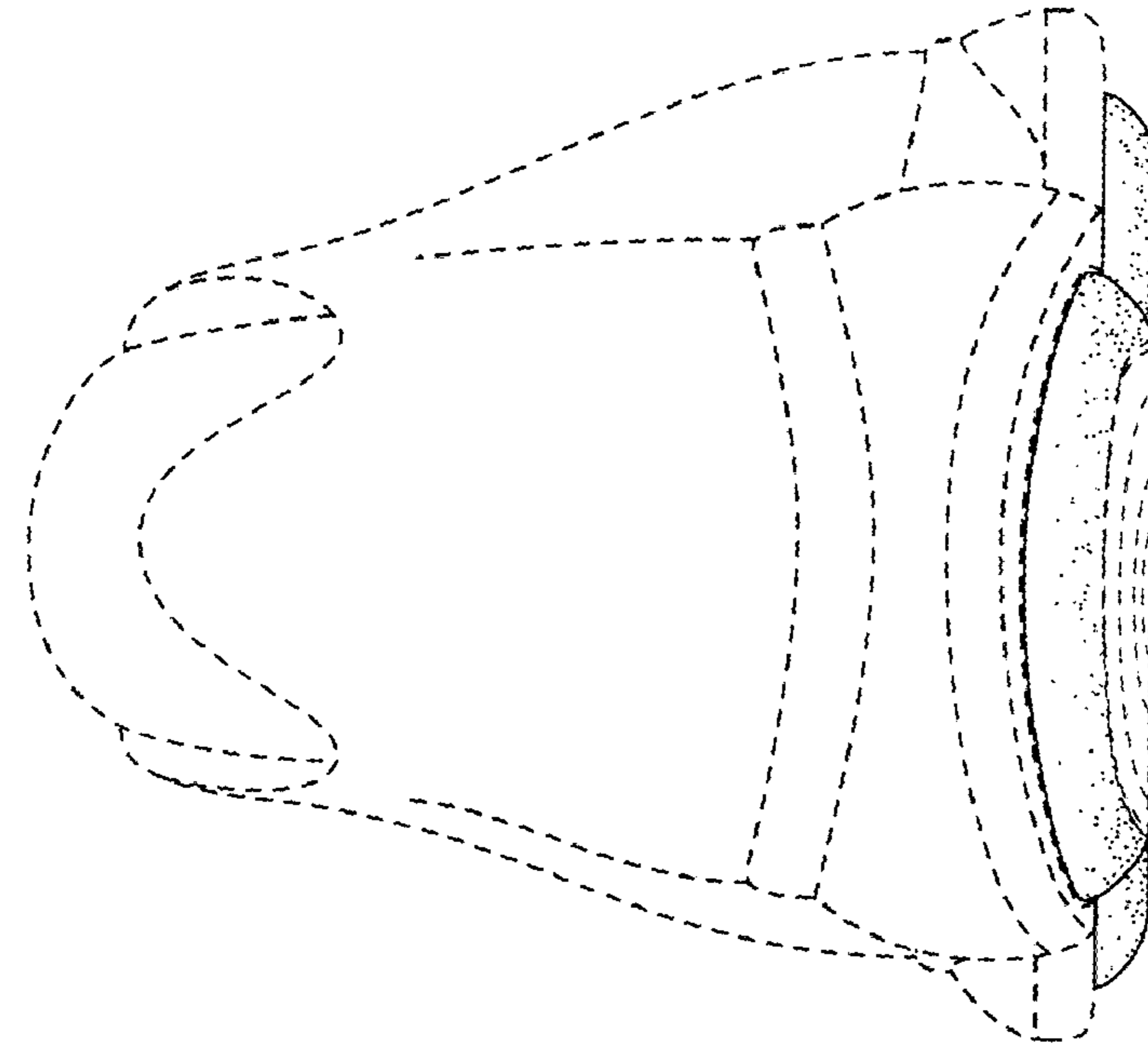

FIG. 3

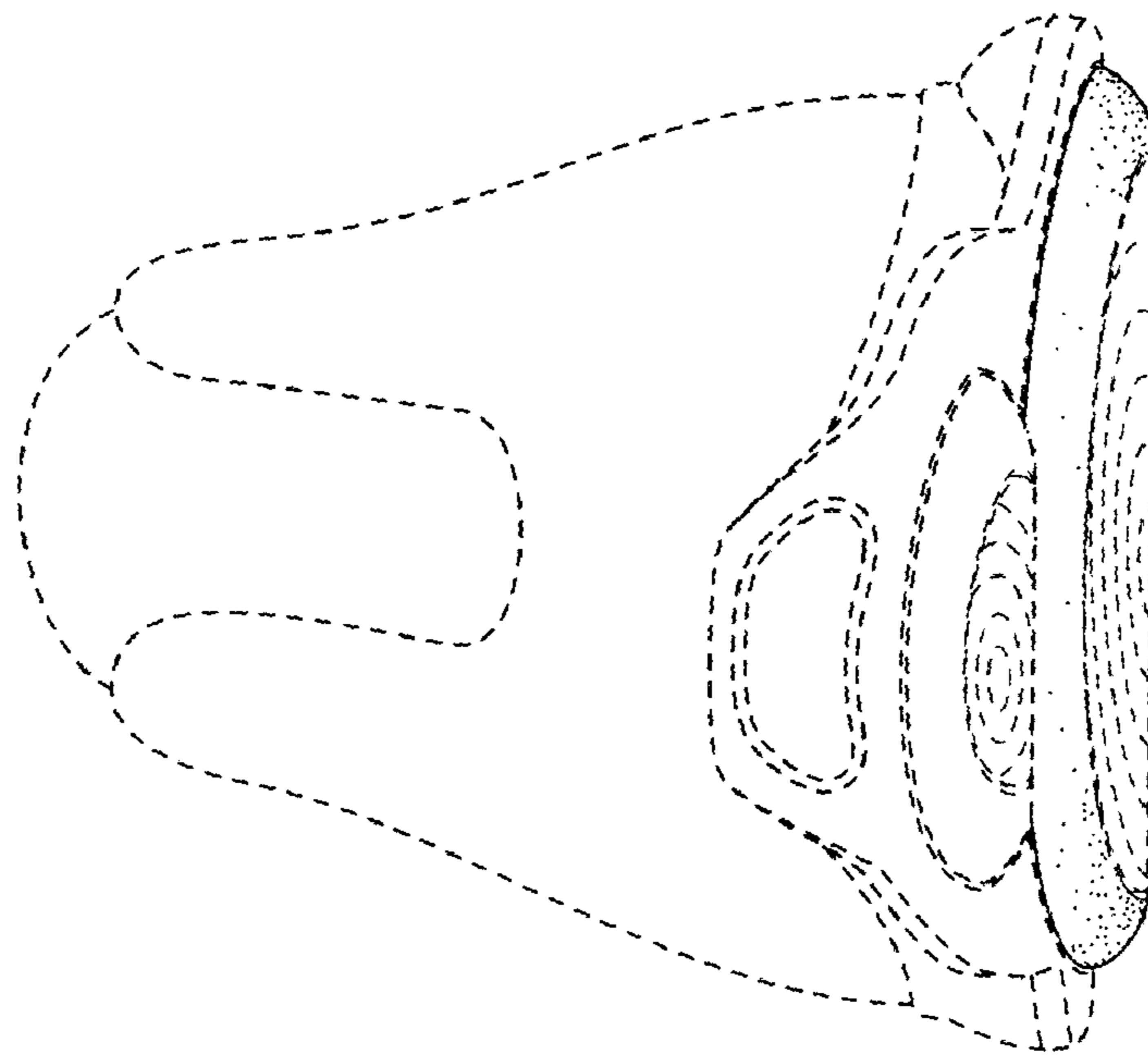

FIG. 2

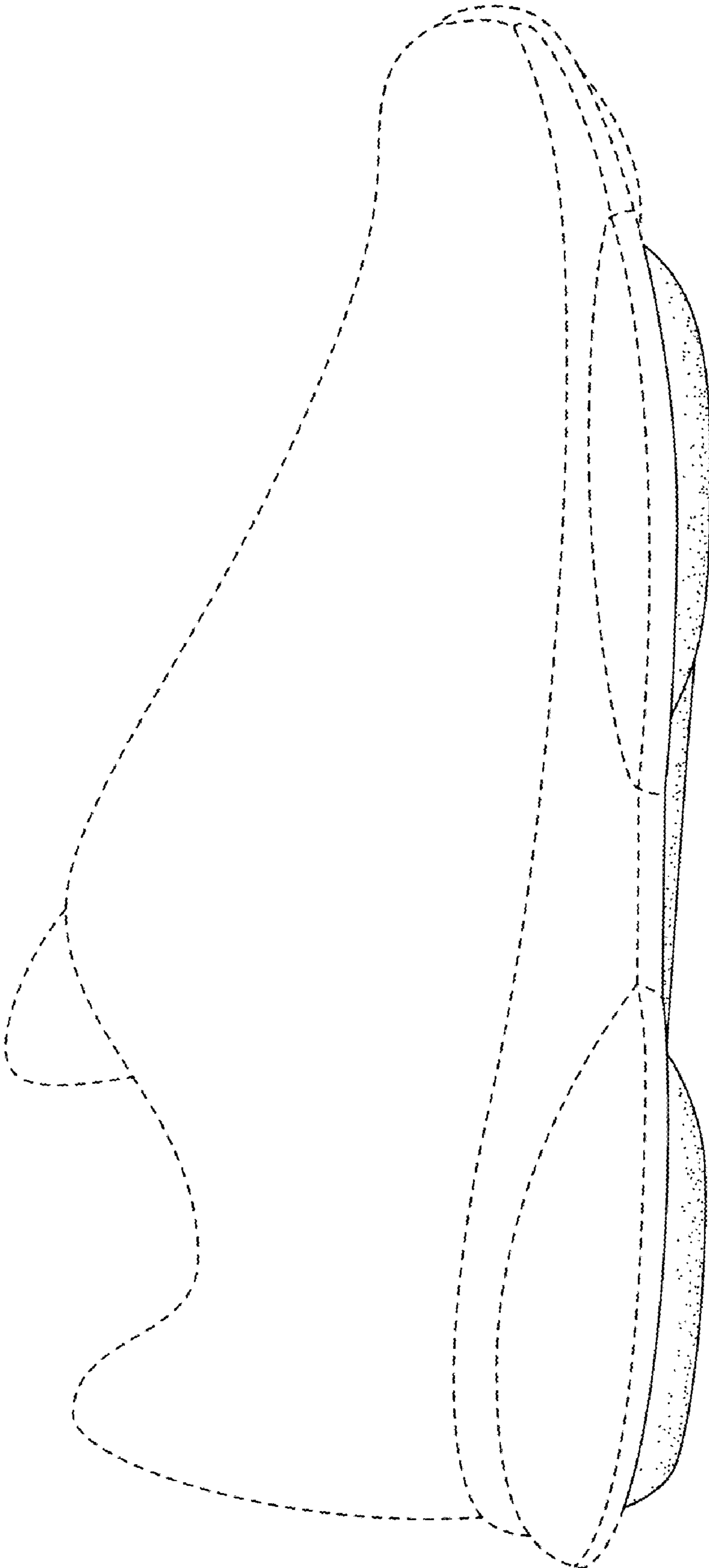

FIG. 4



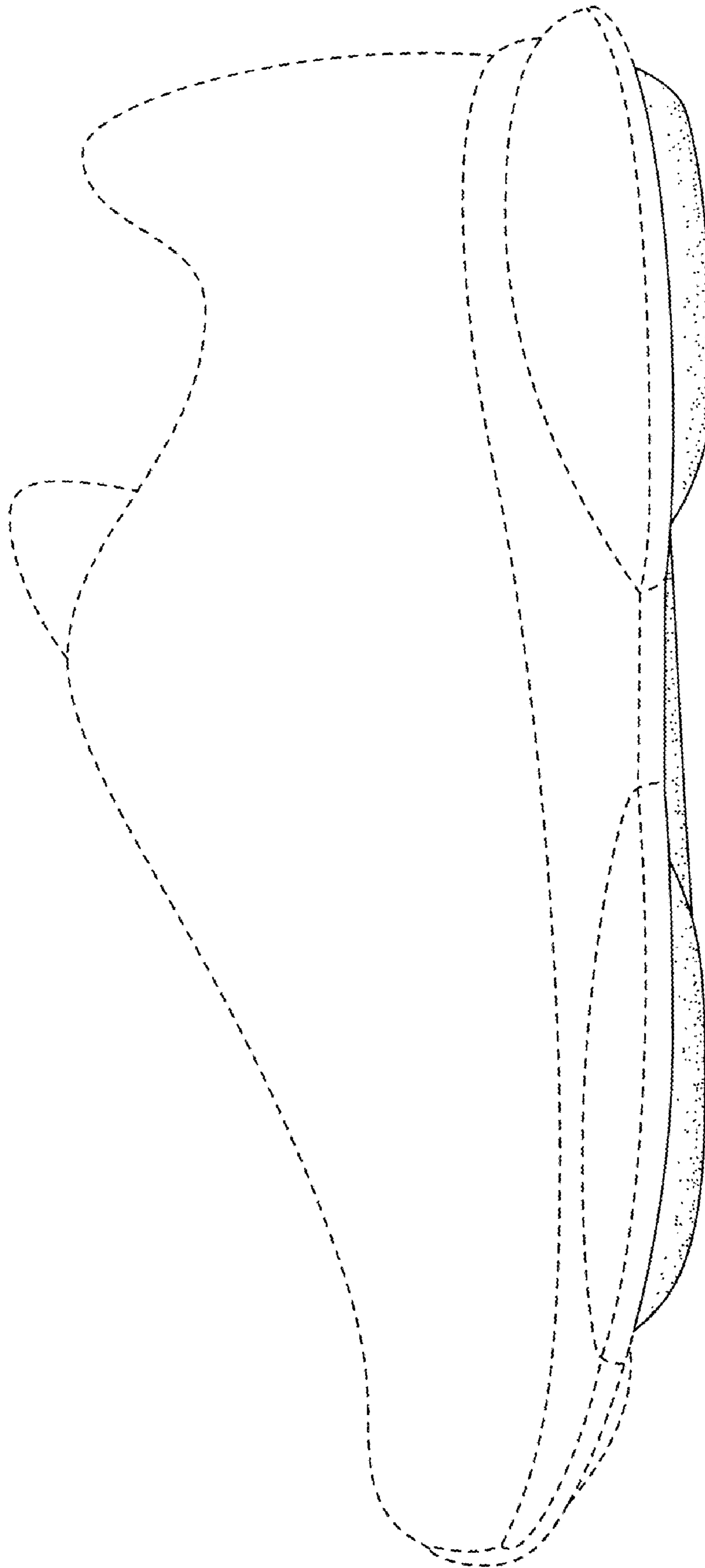

FIG. 5

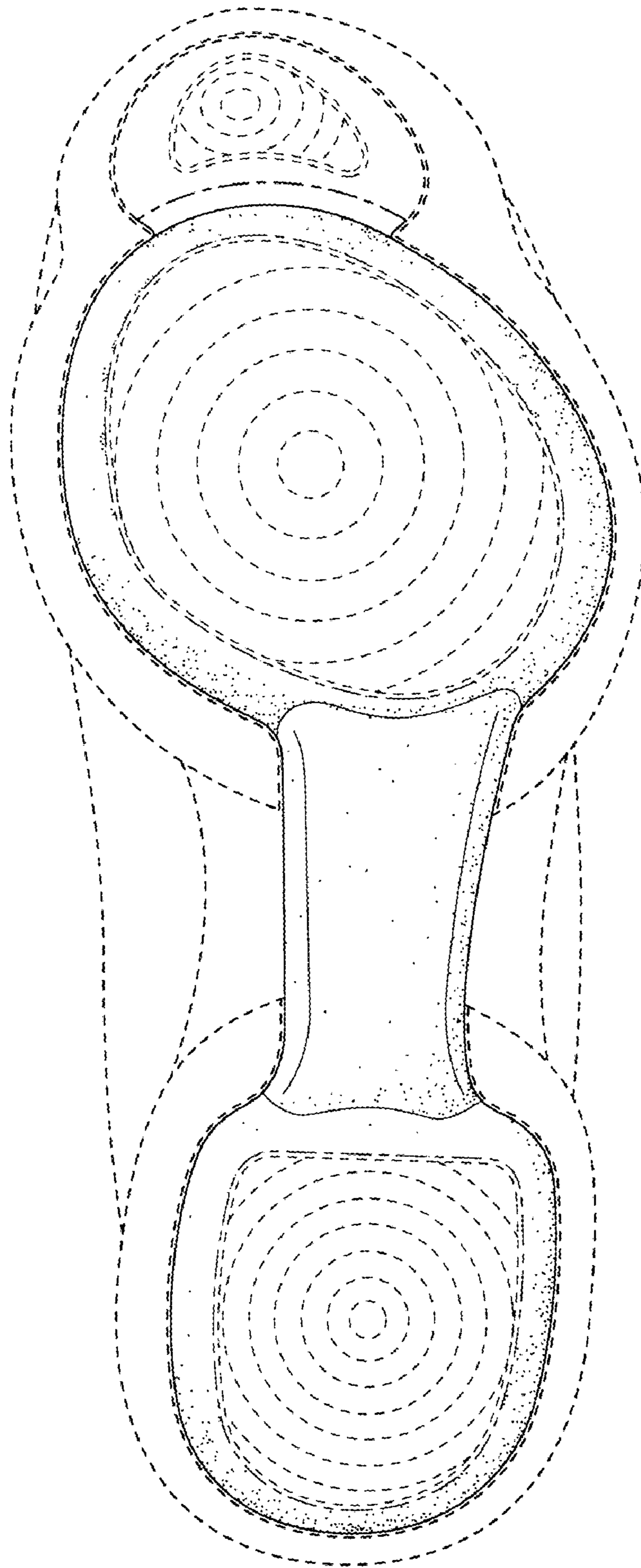

FIG. 6

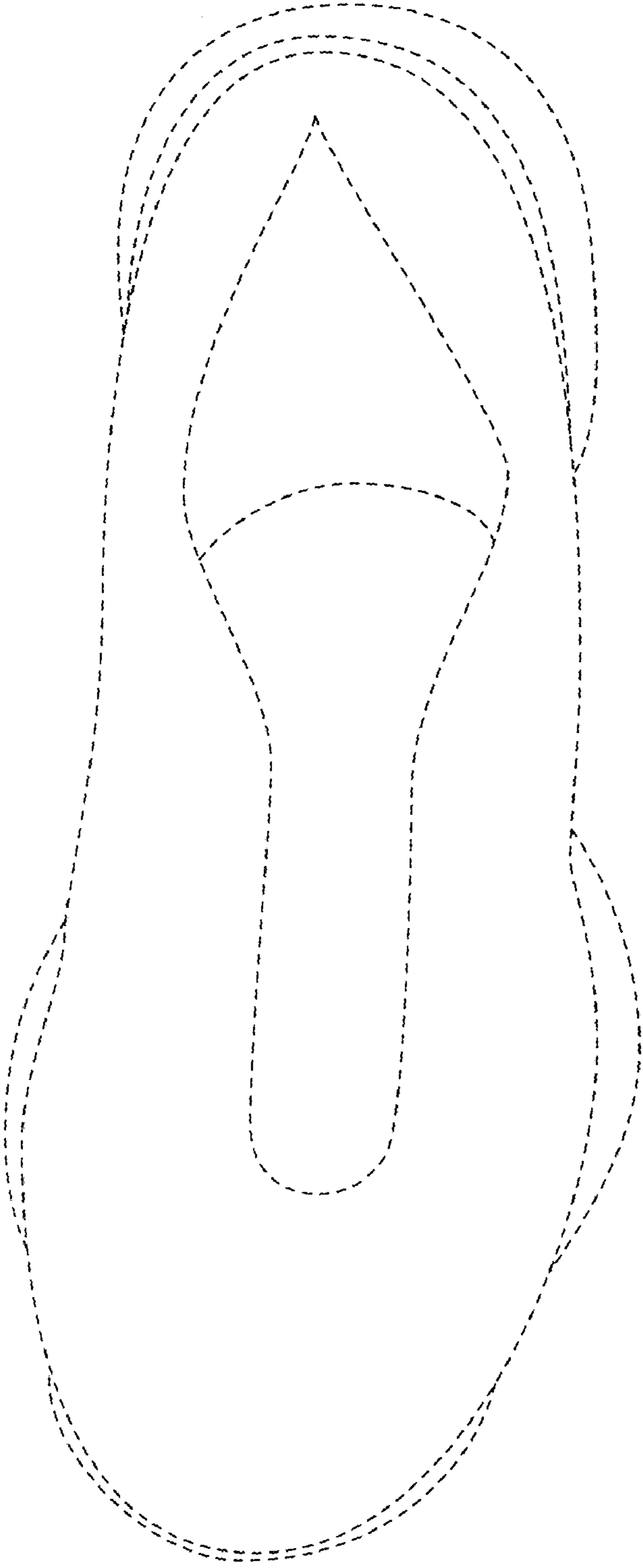

FIG. 7