



US00D597284S

(12) **United States Design Patent**
Loverin

(10) **Patent No.:** **US D597,284 S**

(45) **Date of Patent:** **** Aug. 4, 2009**

(54) **INFANT SHOE**

(75) **Inventor:** **Marc R. Loverin**, Scituate, MA (US)

(73) **Assignee:** **The Stride Rite Corporation**,
Lexington, MA (US)

(**) **Term:** **14 Years**

(21) **Appl. No.:** **29/317,476**

(22) **Filed:** **Apr. 30, 2008**

(51) **LOC (9) Cl.** **02-04**

(52) **U.S. Cl.** **D2/900**

(58) **Field of Classification Search** D2/896–898,
D2/900–902, 946, 952, 969; 36/45, 77 R,
36/50.1, 83, 88, 113, 114, 126–130

See application file for complete search history.

(56) **References Cited**

U.S. PATENT DOCUMENTS

1,123,245	A *	1/1915	Onebrough	36/19 A
2,619,744	A	12/1952	Mattes		
2,677,903	A	5/1954	Gaquin		
3,142,911	A	8/1964	Waters		
D204,053	S *	3/1966	Mason	D2/900
3,349,505	A	10/1967	Lopez		
3,500,561	A	3/1970	Epstein		
3,681,860	A	8/1972	Bidegain		
3,728,803	A	4/1973	Hirasawa et al.		
D238,122	S *	12/1975	Cohen	D2/900
D272,961	S *	3/1984	Clarvit	D2/900
D272,962	S *	3/1984	Clarvit	D2/900
D274,290	S *	6/1984	Migdown	D2/900
D274,291	S *	6/1984	Migdown	D2/900
4,757,620	A	7/1988	Tiitola		
6,189,239	B1	2/2001	Gasparovic et al.		
6,405,458	B1	6/2002	Fleshman		

6,457,976	B1	10/2002	Fleshman
6,516,541	B2	2/2003	Cagner
6,578,291	B2	6/2003	Meynard
6,782,639	B1	8/2004	Muller
6,810,606	B1	11/2004	Ellis, III
6,836,978	B1	1/2005	Lauer et al.
7,225,564	B1	6/2007	Gillespie
2002/0073580	A1	6/2002	Fleshman
2002/0157279	A1	10/2002	Matsuura et al.
2004/0148804	A1	8/2004	Romano et al.
2007/0294919	A1	12/2007	Evans

* cited by examiner

Primary Examiner—Stella M Reid

Assistant Examiner—Rashida C McCoy

(74) *Attorney, Agent, or Firm*—Fish & Richardson P.C.

(57) **CLAIM**

The ornamental design for an infant shoe, as shown and described.

DESCRIPTION

FIG. 1 is an front perspective view of a infant shoe, showing my new design;

FIG. 2 is a front view of the infant shoe of FIG. 1;

FIG. 3 is a rear view of the infant shoe of FIG. 1;

FIG. 4 is a left side view of the infant shoe of FIG. 1;

FIG. 5 is a right side view of the infant shoe of FIG. 1;

FIG. 6 is a top plan view of the infant shoe of FIG. 1; and,

FIG. 7 is a bottom plan view of the infant shoe of FIG. 1.

The drawings show the design of an infant shoe suitable for being worn on the left foot. The ornamental design also includes the mirror images of drawings, i.e., the design of an infant shoe suitable for being worn on the right foot.

1 Claim, 6 Drawing Sheets

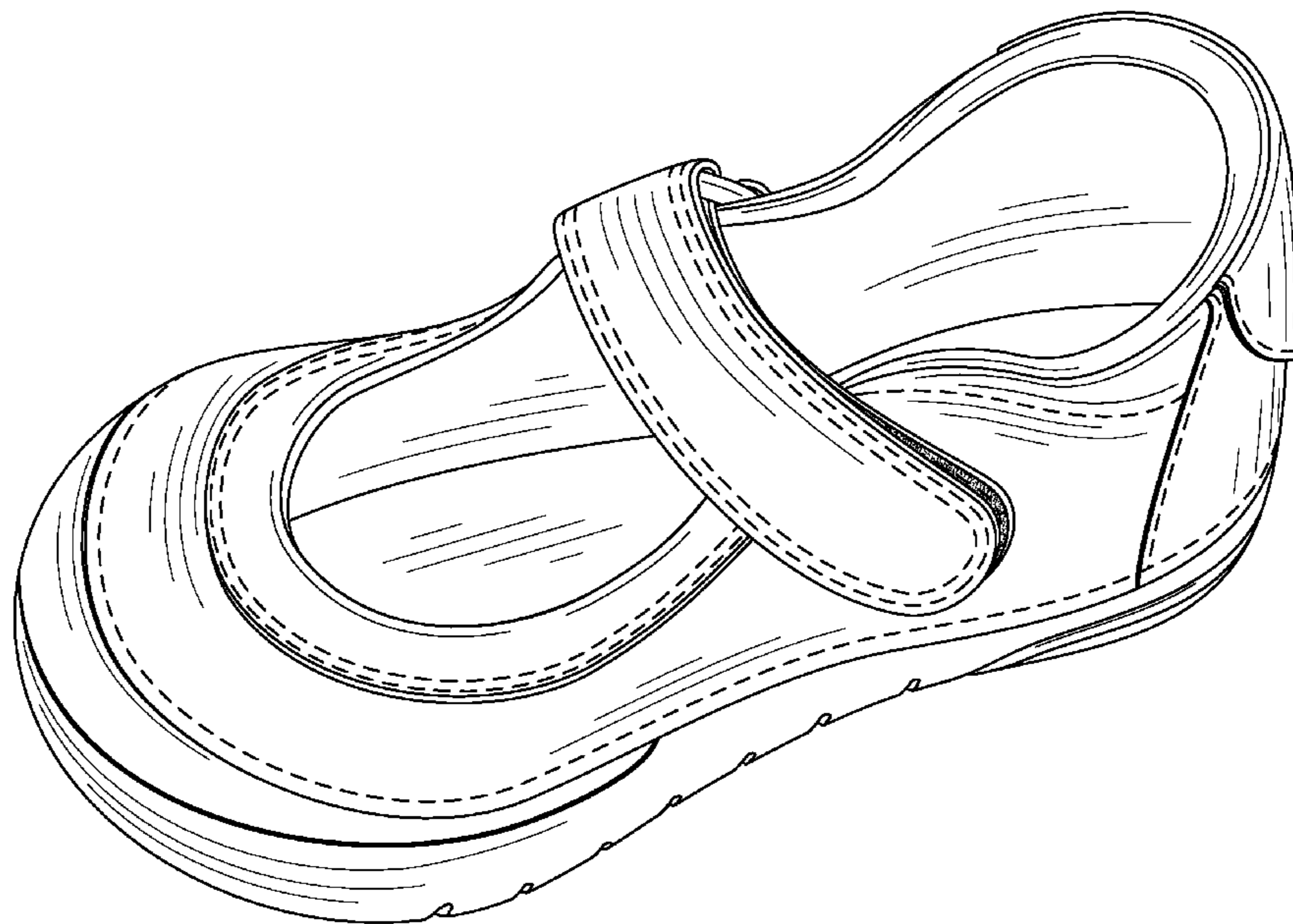

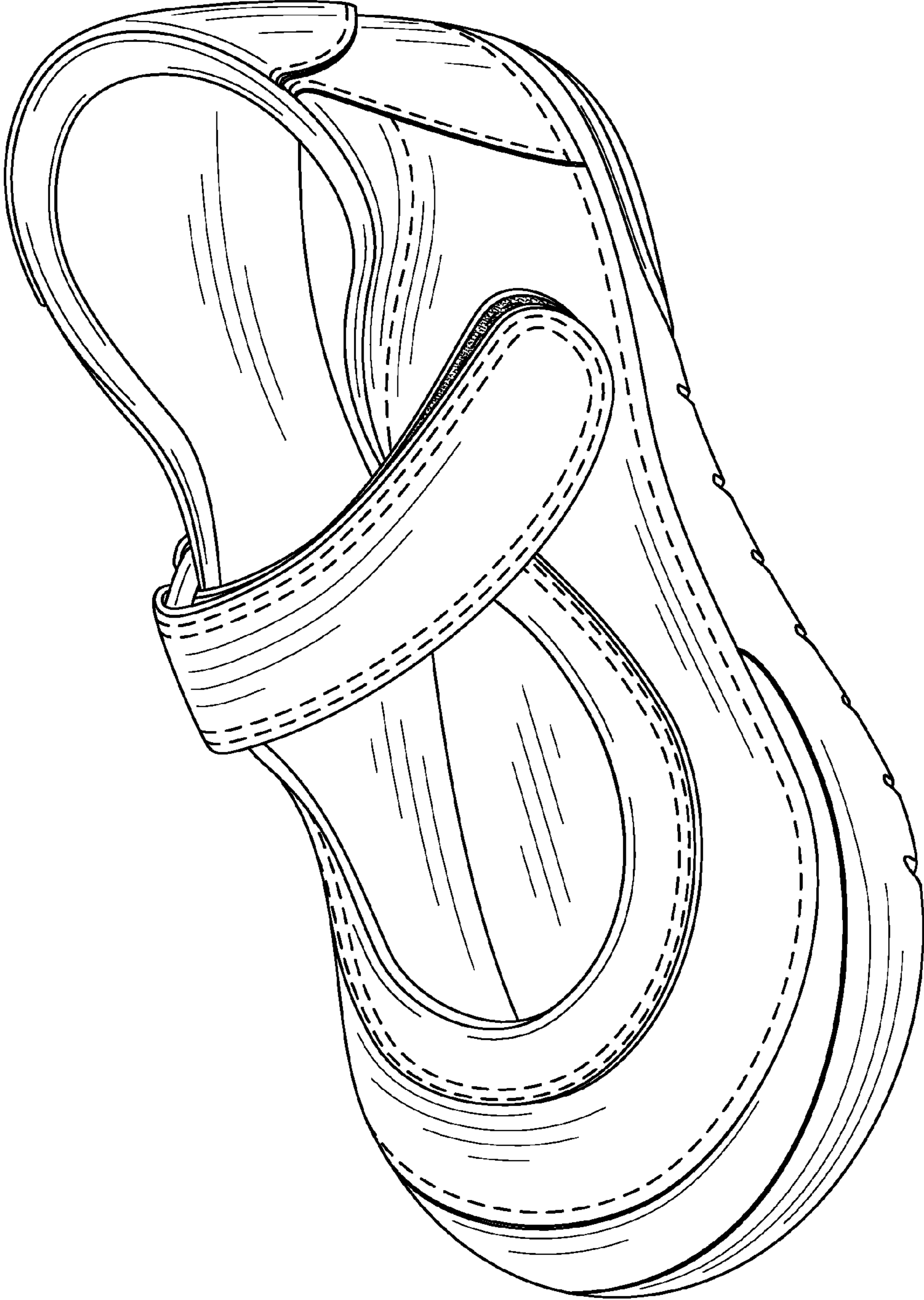

FIG. 1

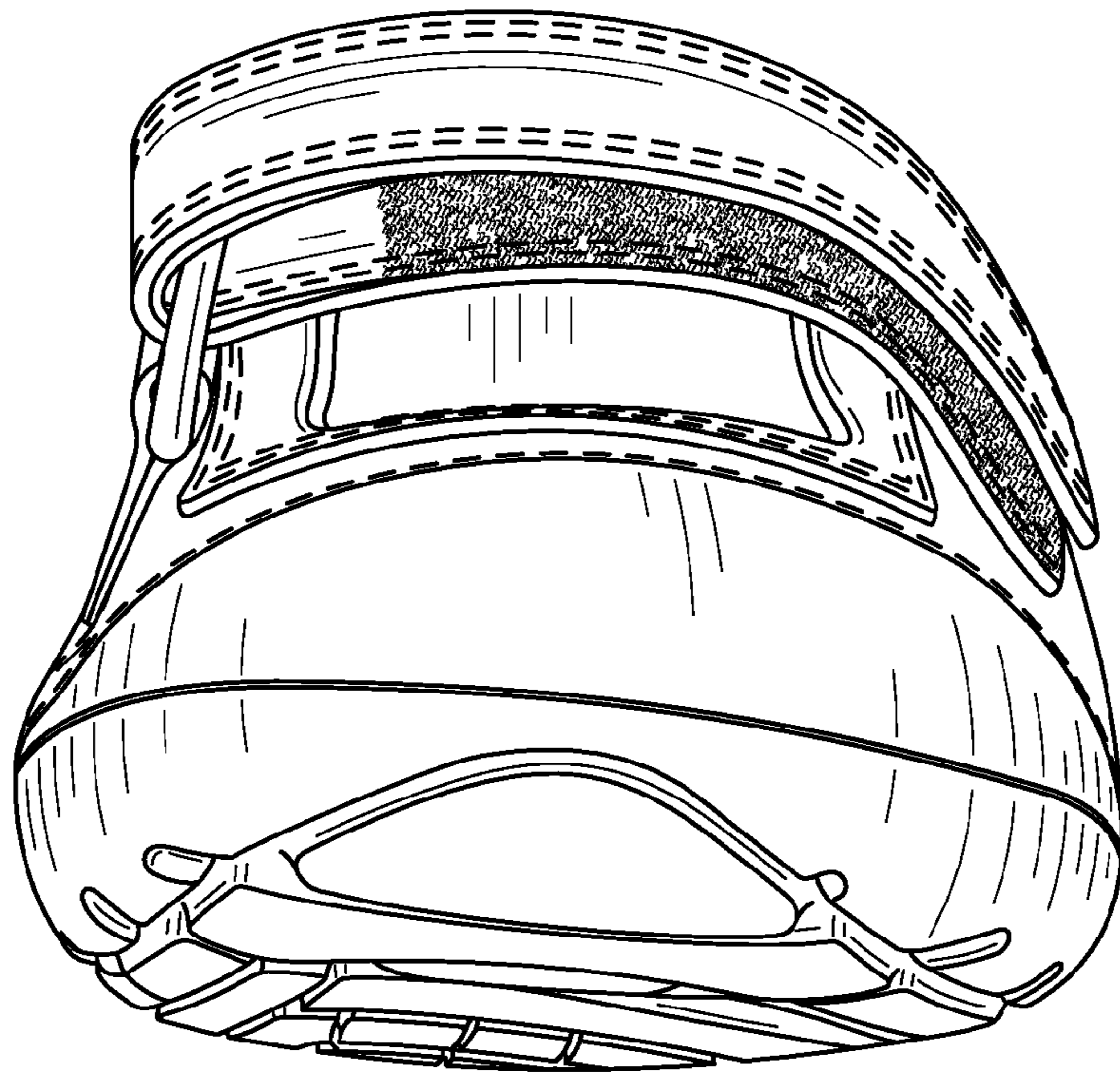

FIG. 2

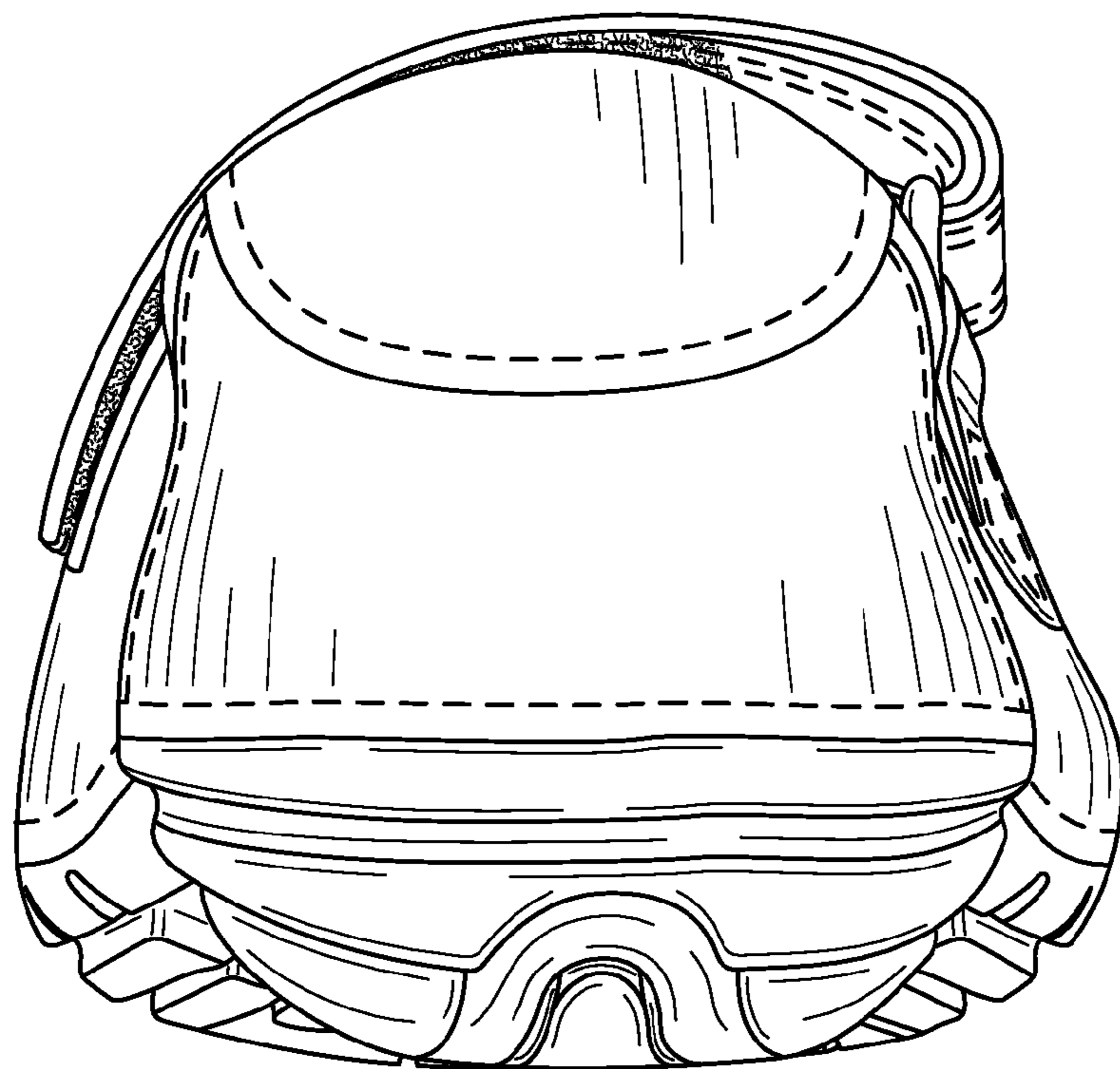

FIG. 3

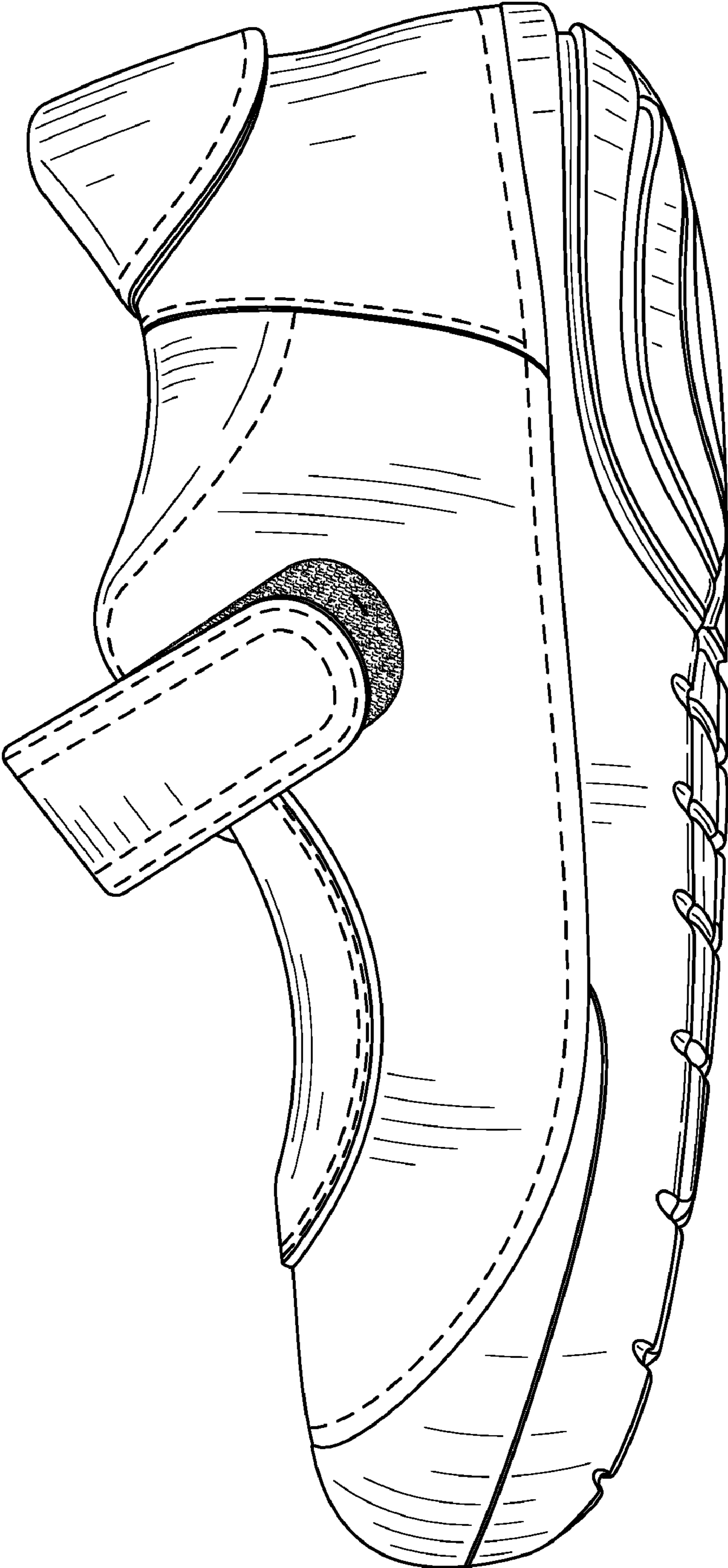

FIG. 4

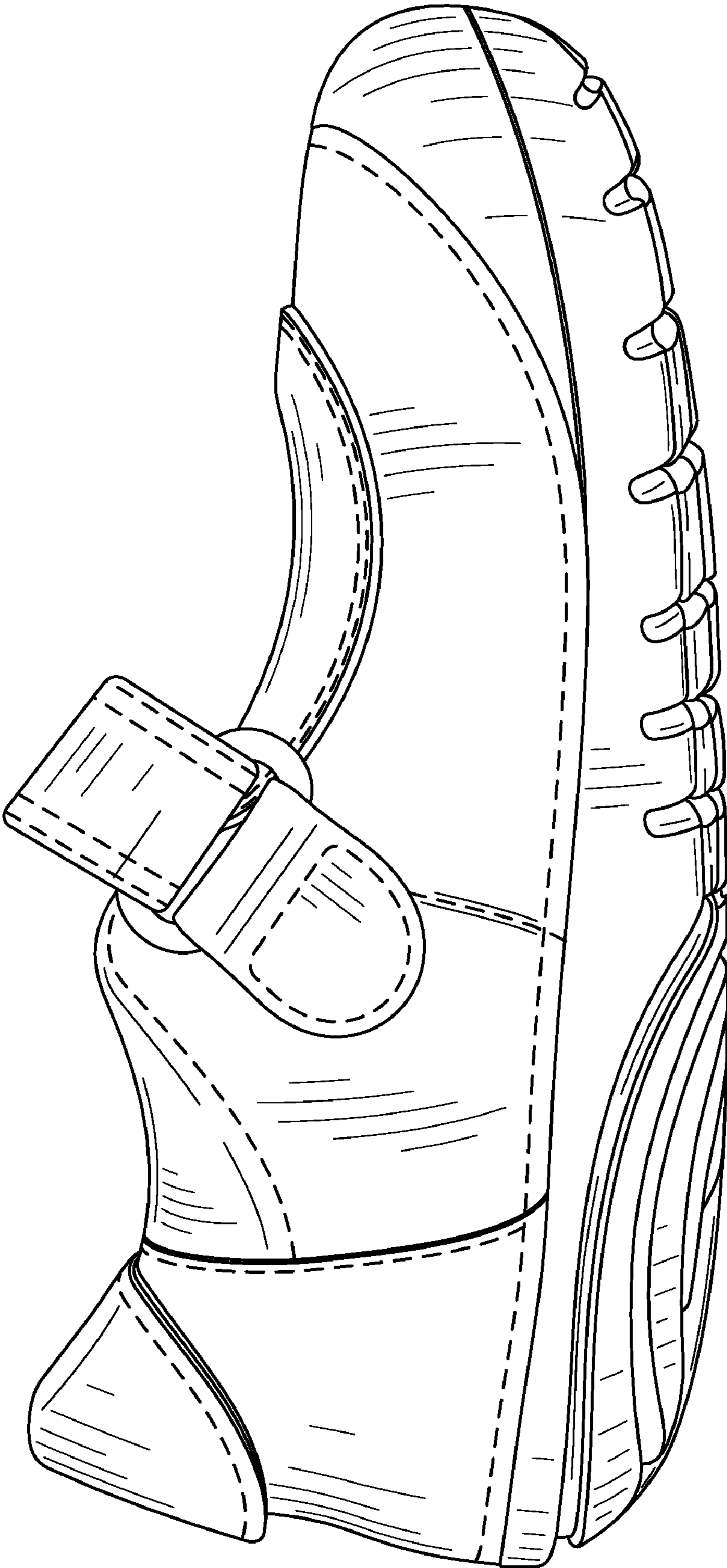

FIG. 5

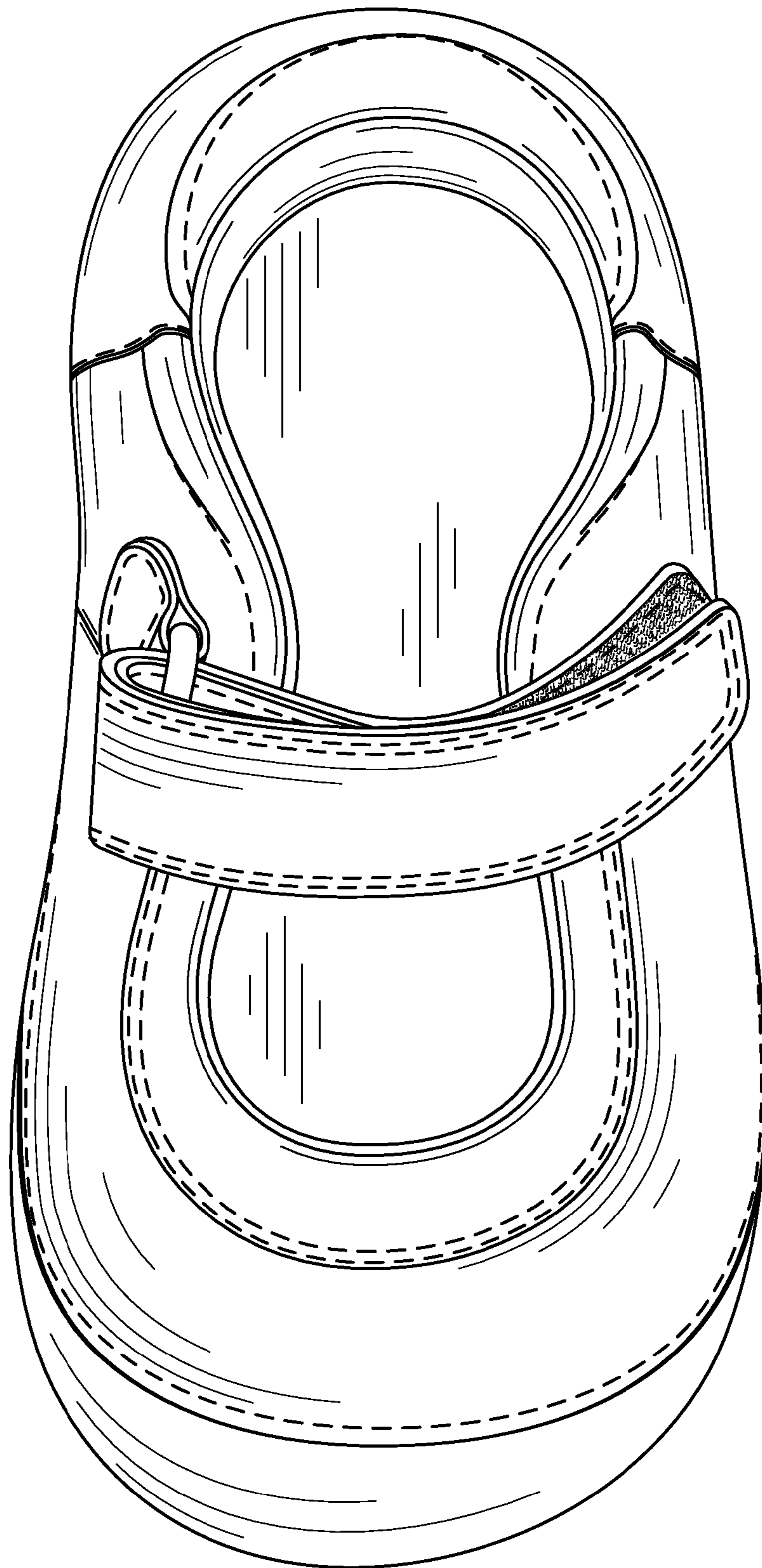

FIG. 6

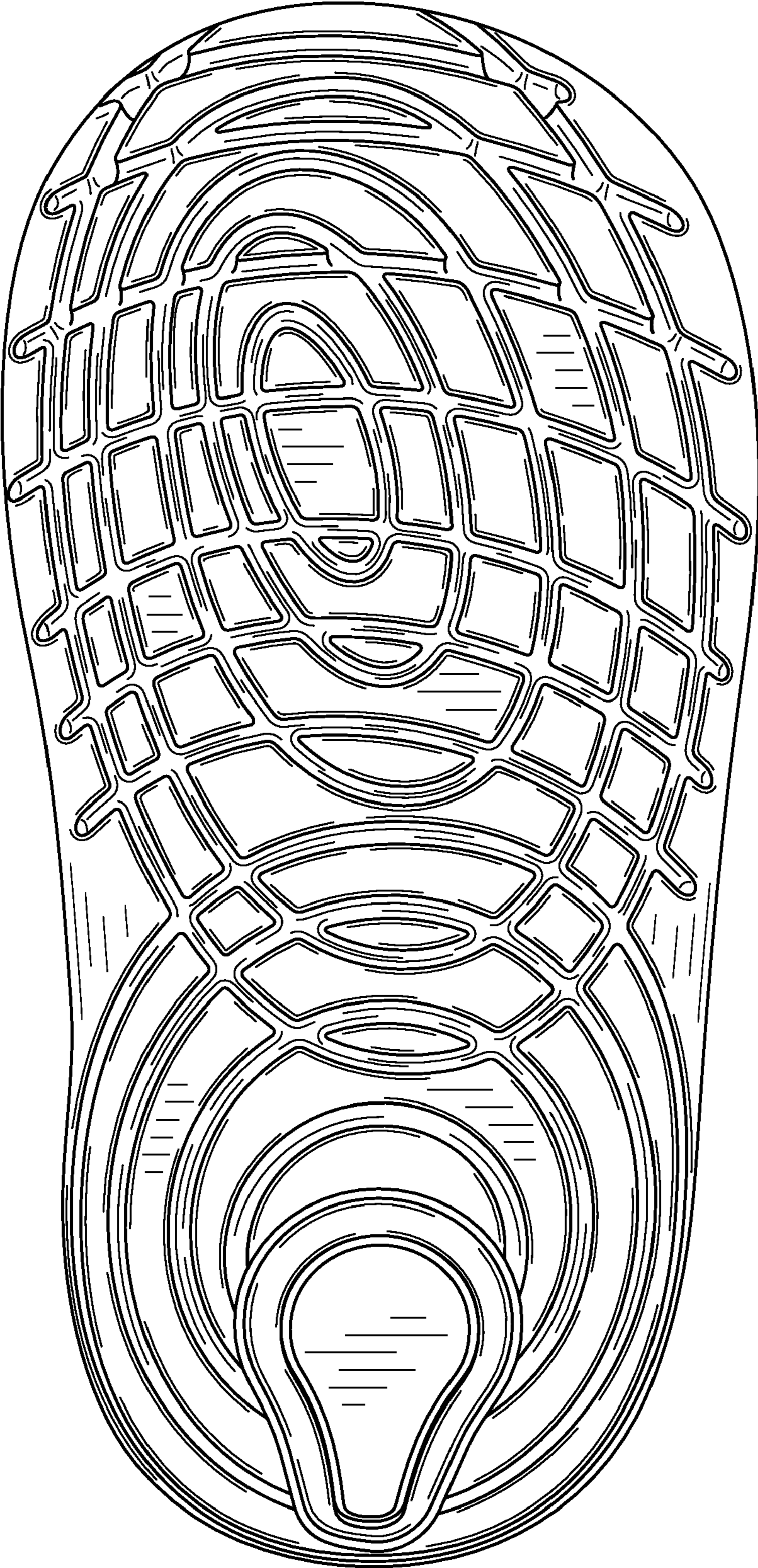

FIG. 7