



US00D597281S

(12) **United States Design Patent**
Young

(10) **Patent No.:** **US D597,281 S**

(45) **Date of Patent:** **** Aug. 4, 2009**

(54) **ATHLETIC SHORTS**

D586,080 S * 2/2009 Hennings D2/731
2006/0107443 A1 5/2006 DeRosa

(76) Inventor: **Benjamin W. Young**, 93 Marbella, San Clemente, CA (US) 92673

OTHER PUBLICATIONS

WWW.MADCOR.COM, "Madcor MadFlex Fight Shorts", Mar. 25, 2009, 1 page.

(**) Term: **14 Years**

* cited by examiner

(21) Appl. No.: **29/327,072**

Primary Examiner—Ian Simmons

(22) Filed: **Oct. 30, 2008**

Assistant Examiner—Anna J Burmeister

(51) **LOC (9) Cl.** **02-02**

(74) *Attorney, Agent, or Firm*—Stetina Brunda Garred & Brucker

(52) **U.S. Cl.** **D2/738**

(58) **Field of Classification Search** D2/731,
D2/738, 742, 712; 2/400, 403, 404, 406,
2/227, 228, 238, 78.1

(57) **CLAIM**

See application file for complete search history.

The ornamental design for an athletic shorts, as shown and described.

(56) **References Cited**

DESCRIPTION

U.S. PATENT DOCUMENTS

2,134,939	A *	11/1938	Goodenow	2/401
4,602,388	A	7/1986	Underwood et al.		
D313,692	S	1/1991	Karn		
5,598,586	A	2/1997	Munjone		
5,918,310	A *	7/1999	Farahany	2/23
6,081,930	A *	7/2000	Phillips	2/237
6,161,222	A *	12/2000	Strickland et al.	2/228
6,243,880	B1	6/2001	Lyden		
6,363,538	B1 *	4/2002	Davis	2/247
D467,055	S	12/2002	Lyden		
6,532,599	B1	3/2003	Dugan		
6,684,410	B2	2/2004	Robinett et al.		
D487,609	S	3/2004	Cruz		
6,789,270	B1 *	9/2004	Pedrick	2/228
D581,630	S *	12/2008	Campi	D2/731
D581,631	S *	12/2008	Hennings	D2/731

FIG. 1 is a top plan view of athletic shorts, showing my new design;

FIG. 2 is a front elevational view thereof;

FIG. 3 is a right side elevational view thereof;

FIG. 4 is a rear elevational view thereof;

FIG. 5 is a left side elevational view thereof; and,

FIG. 6 is a bottom plan view thereof.

The dot-dot-dash broken lines depicting the human shown in the drawings are for environmental purposes only and form no part of the claimed design.

The dashed broken lines shown on the article shown in the drawing views represents a stitching line.

1 Claim, 2 Drawing Sheets

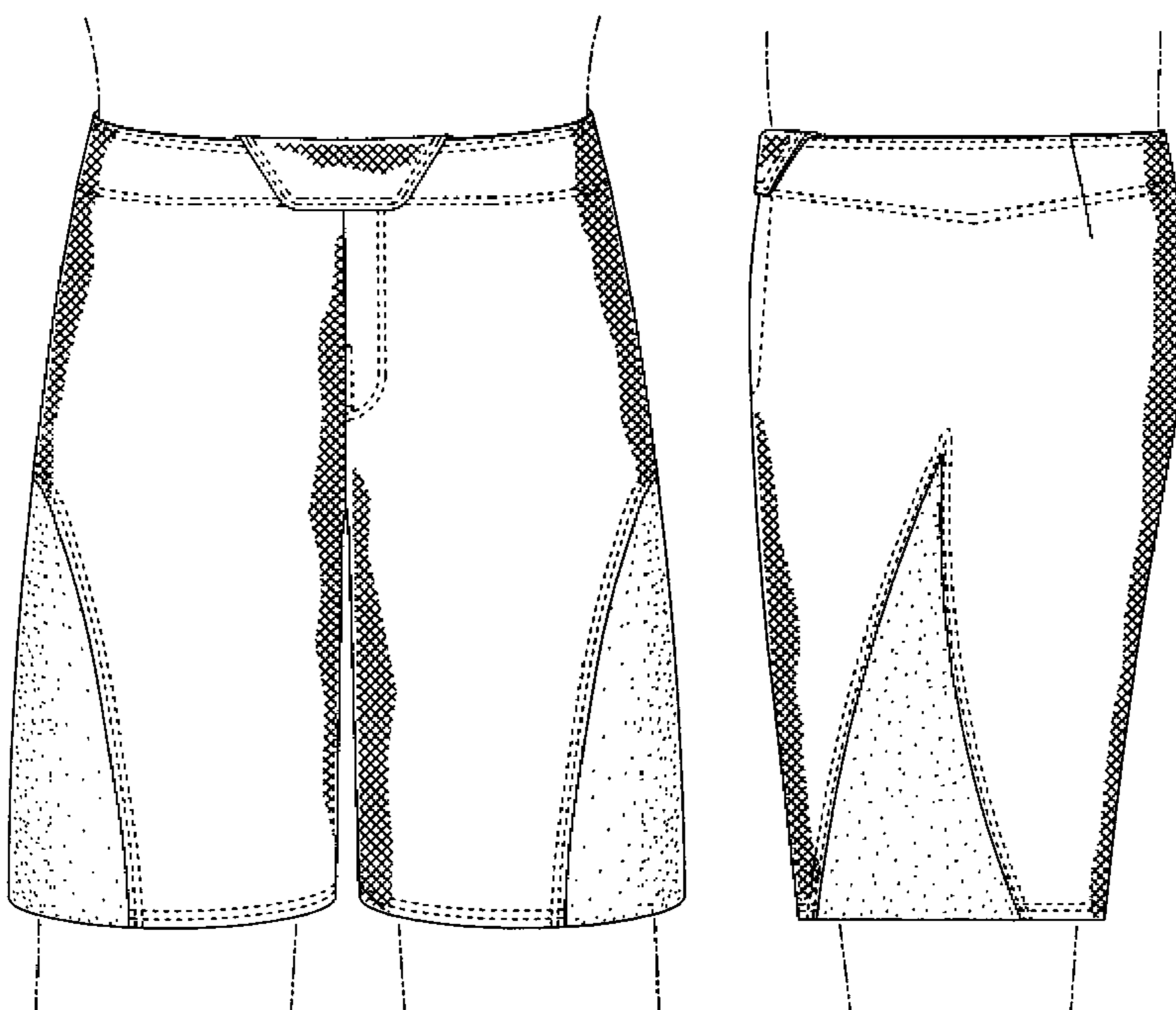

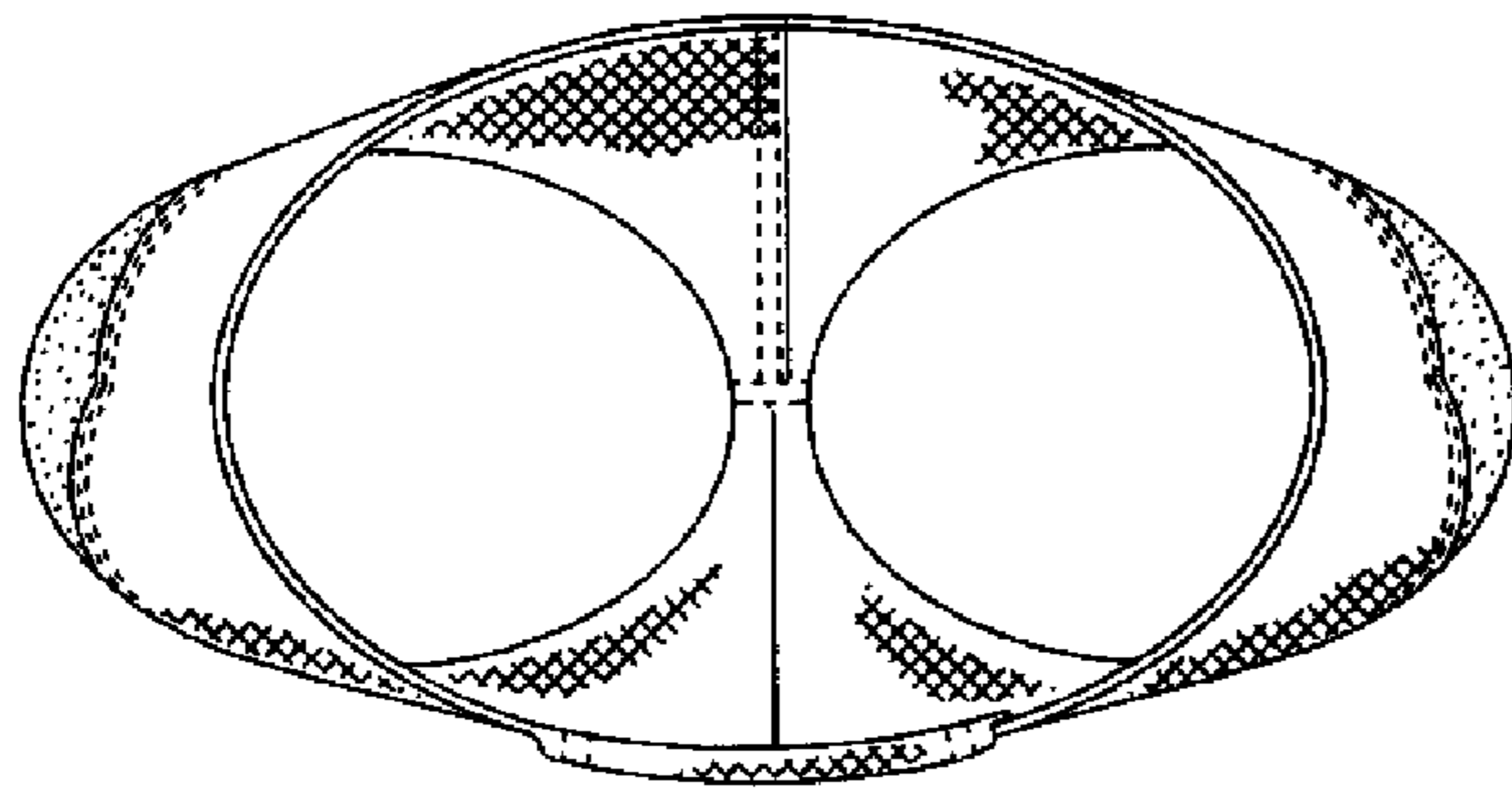

Fig. 1

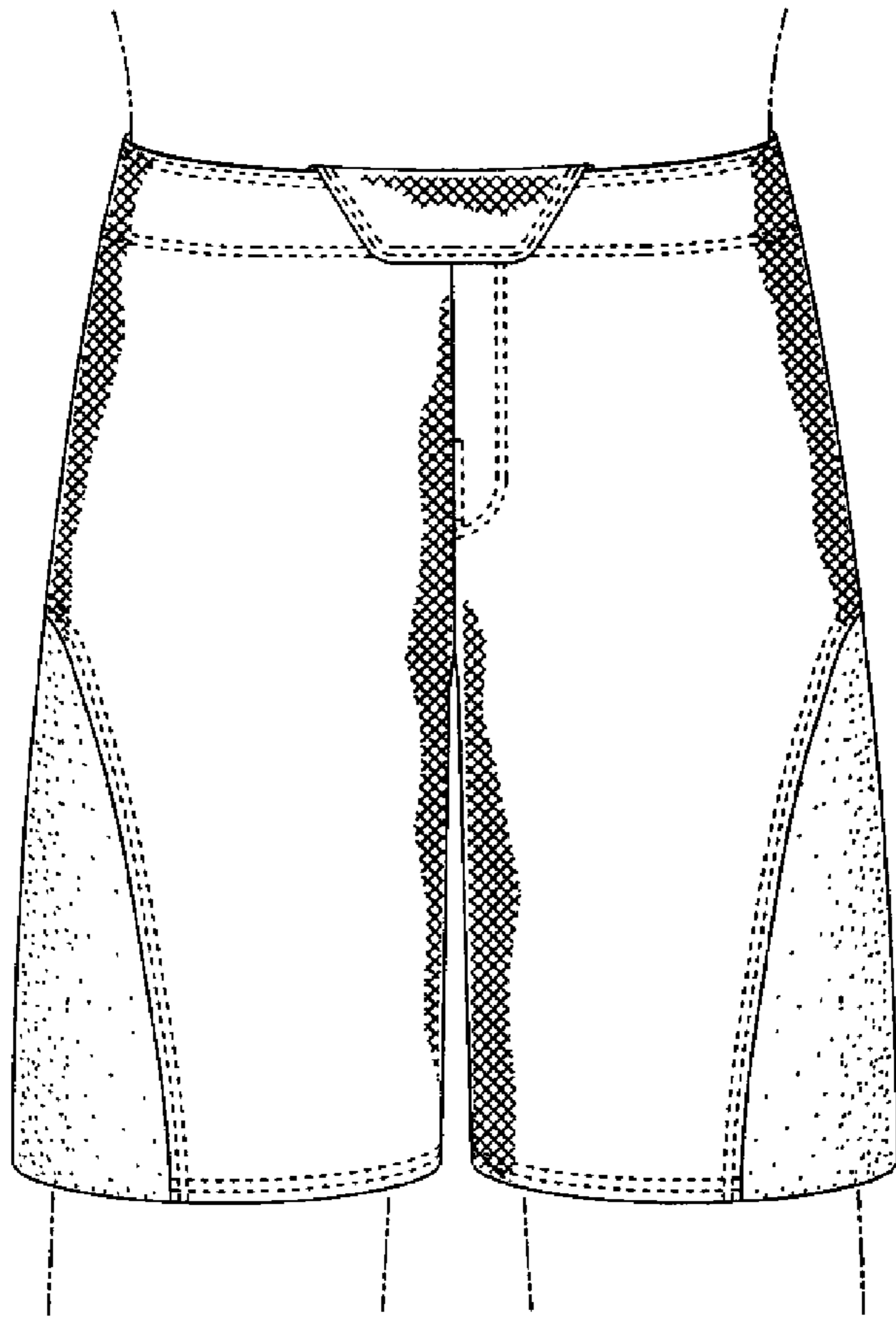

Fig. 2

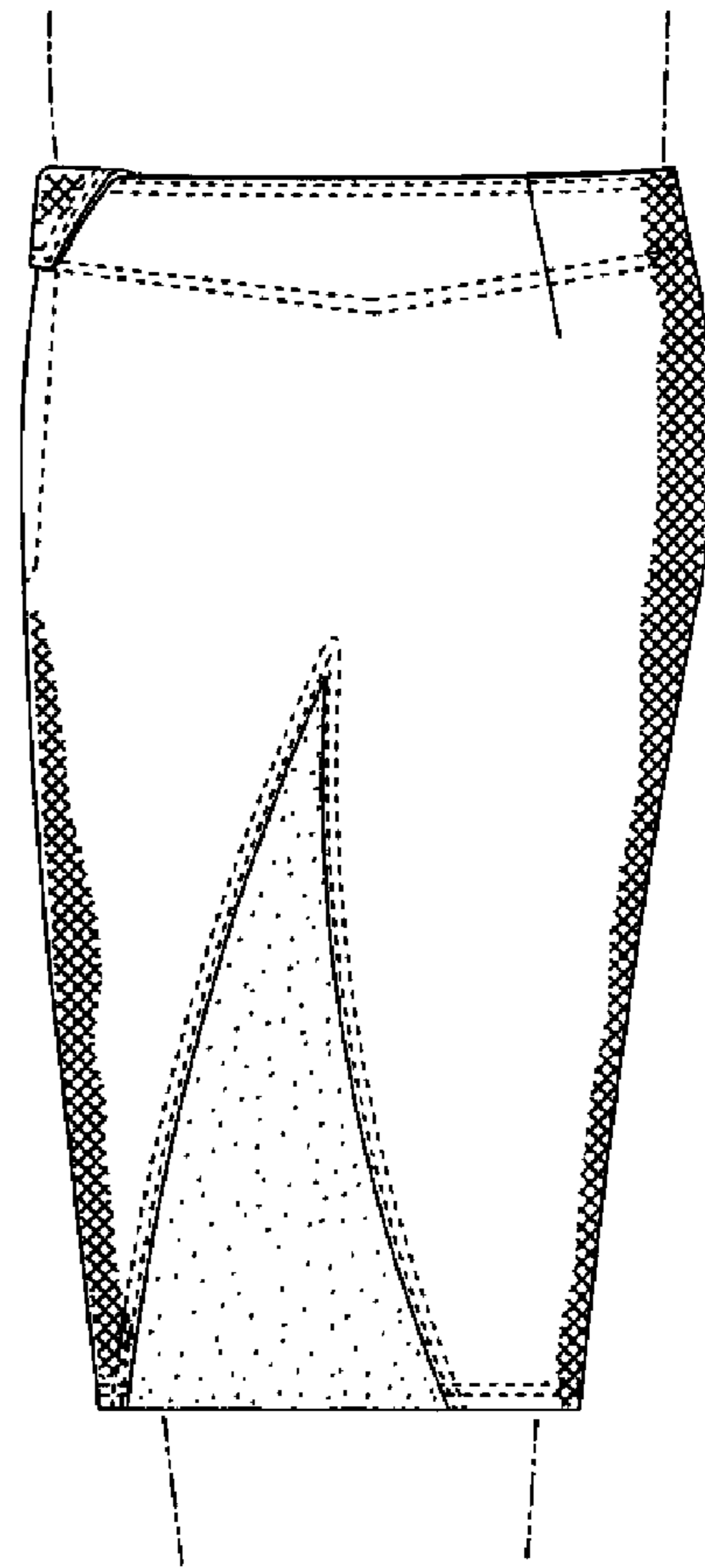

Fig. 3

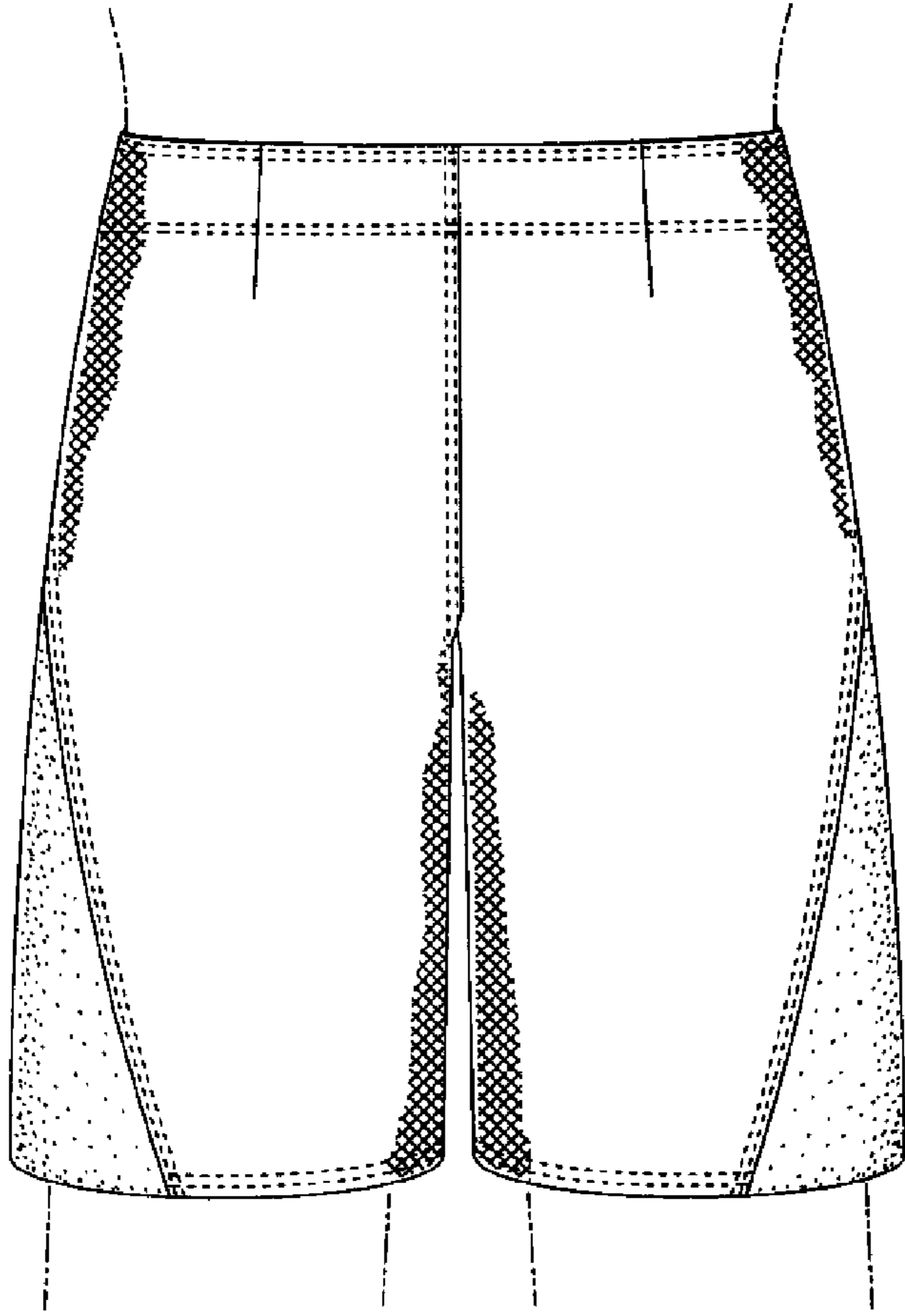

Fig. 4

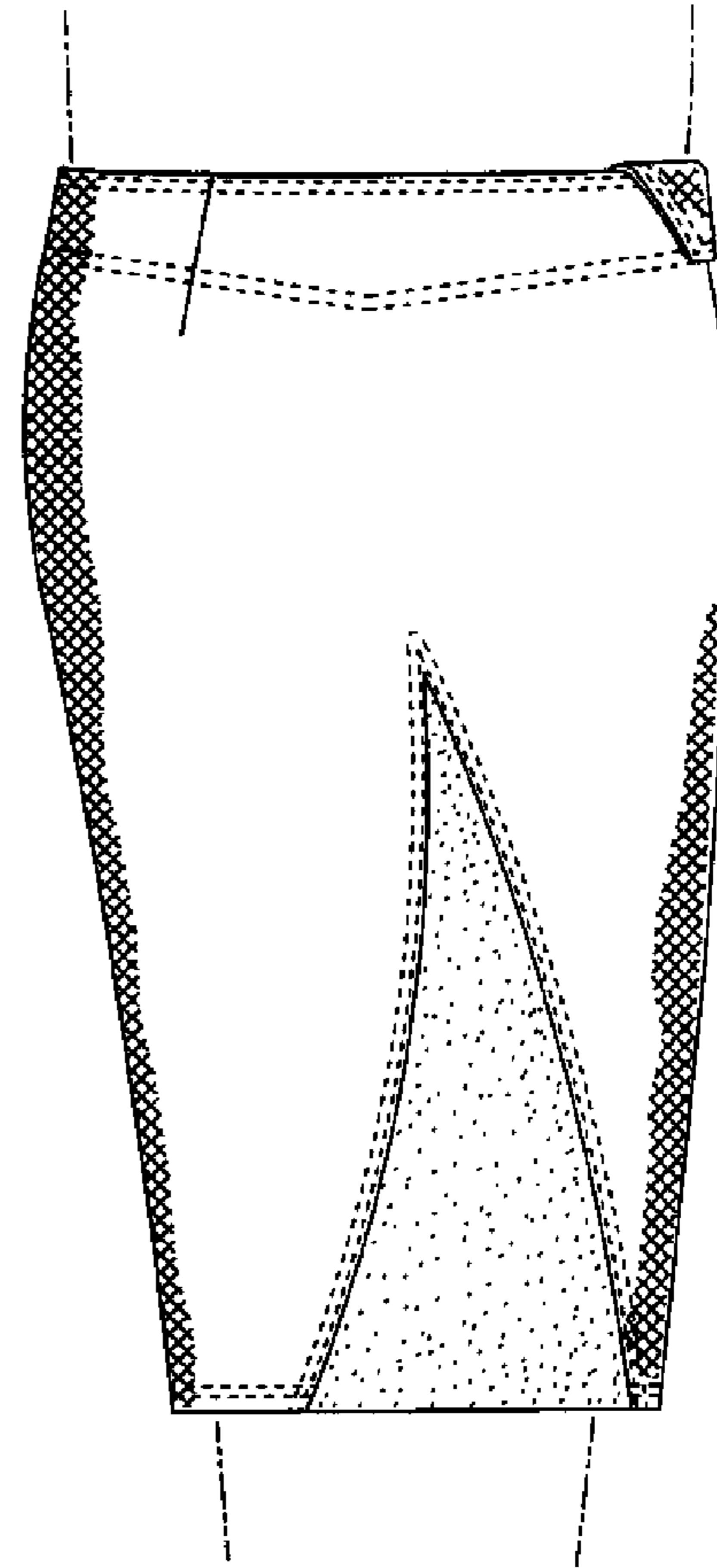

Fig. 5

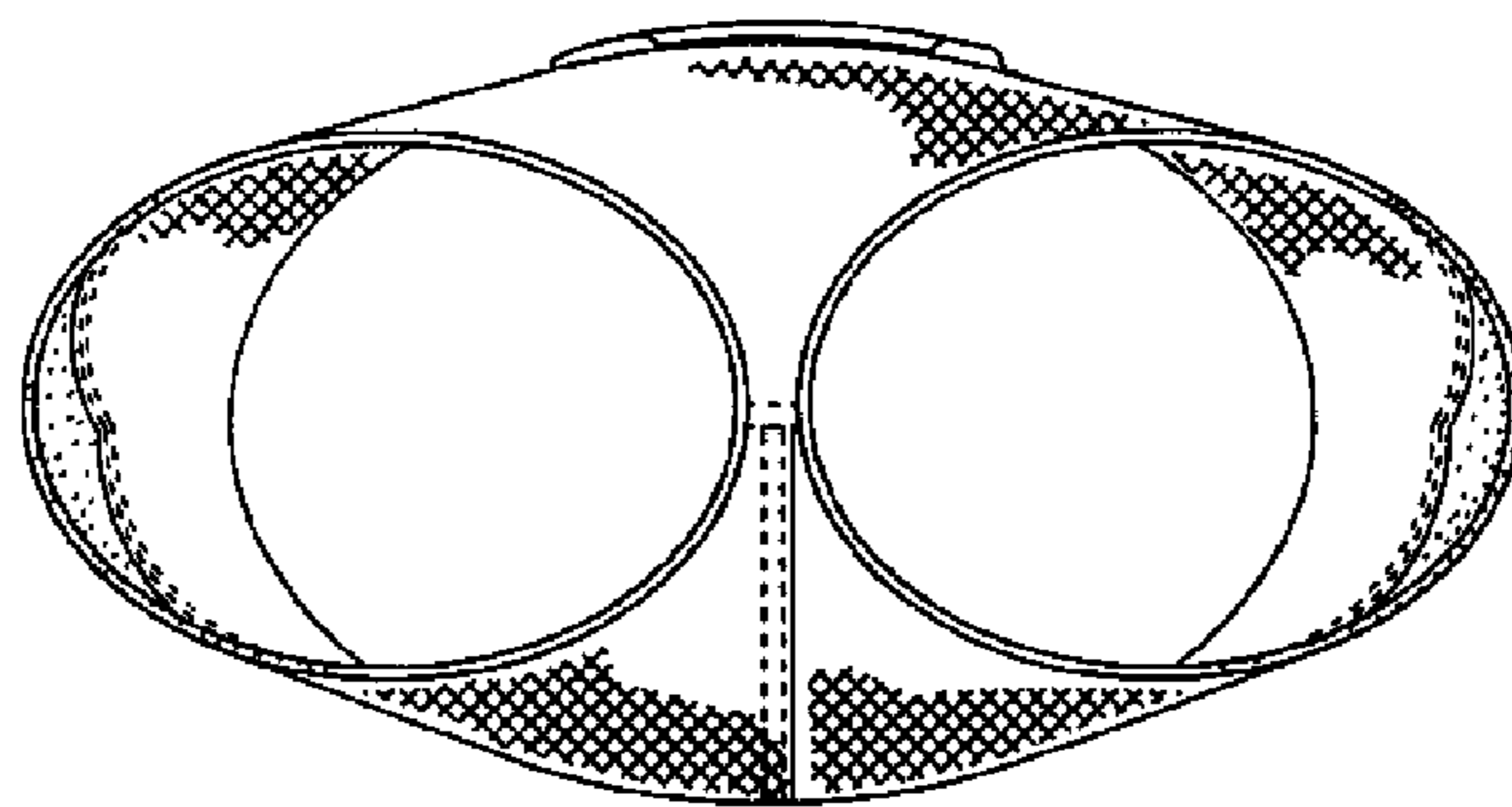

Fig. 6