

US00D597071S

(12) **United States Design Patent**
Andre et al.

(10) **Patent No.:** **US D597,071 S**
(45) **Date of Patent:** **** Jul. 28, 2009**

(54) **INPUT MECHANISM**

(75) Inventors: **Bartley K. Andre**, Menlo Park, CA (US); **Daniel J. Coster**, San Francisco, CA (US); **Daniele De Iuliis**, San Francisco, CA (US); **Evans Hankey**, San Francisco, CA (US); **Richard P. Howarth**, San Francisco, CA (US); **Jonathan P. Ive**, San Francisco, CA (US); **Duncan Robert Kerr**, San Francisco, CA (US); **Shin Nishibori**, Portola Valley, CA (US); **Matthew Dean Rohrbach**, San Francisco, CA (US); **Peter Russell-Clarke**, San Francisco, CA (US); **Douglas B. Satzger**, Menlo Park, CA (US); **Christopher J. Stringer**, Woodside, CA (US); **Eugene Antony Whang**, San Francisco, CA (US); **Rico Zorkendorfer**, San Francisco, CA (US)

(73) Assignee: **Apple Inc.**, Cupertino, CA (US)

(**) Term: **14 Years**

(21) Appl. No.: **29/324,131**

(22) Filed: **Sep. 5, 2008**

(51) **LOC (9) Cl.** **14-01**

(52) **U.S. Cl.** **D14/206**

(58) **Field of Classification Search** D14/188, D14/192, 218, 205, 206, 223, 432, 433; D13/133, D13/145, 155, 158, 171; 181/129, 130; 381/94.1, 381/104, 105, 106, 109, 380; 385/70, 98
See application file for complete search history.

(56) **References Cited**

U.S. PATENT DOCUMENTS

1,674,253 A * 6/1928 Lightfoot 439/731
2,120,469 A * 6/1938 Kyle 439/787
3,049,582 A * 8/1962 Shinn 174/92
3,577,117 A * 5/1971 Bruetsch 439/787
4,193,665 A * 3/1980 Arnold 385/72
4,274,708 A * 6/1981 Cocito et al. 385/95

D278,234 S 4/1985 Saito
4,940,307 A * 7/1990 Aberson et al. 385/98
4,984,224 A * 1/1991 Tsuyuguchi et al. 369/13.19
D316,550 S 4/1991 Sogabe
D318,670 S 7/1991 Taniguchi
D318,864 S 8/1991 Daido et al.
D322,609 S * 12/1991 Patton D14/218
D326,655 S 6/1992 Iribe
D334,043 S 3/1993 Taniguchi et al.
D344,524 S 2/1994 Taniguchi
D396,860 S * 8/1998 Yasutomi D14/168
D430,139 S 8/2000 Peters et al.
6,122,369 A 9/2000 Hwang et al.
6,164,835 A * 12/2000 Imasaki 385/72
6,179,478 B1 * 1/2001 Shouji et al. 385/70
D446,499 S 8/2001 Andre et al.
6,273,618 B1 * 8/2001 Cheng 385/56
D462,945 S * 9/2002 Skulley D14/218

(Continued)

Primary Examiner—Paula Greene

(74) *Attorney, Agent, or Firm*—Sterne Kessler Goldstein & Fox PLLC

(57) **CLAIM**

The ornamental design for an input mechanism, as shown and described.

DESCRIPTION

FIG. 1 is a front perspective view of an input mechanism showing our new design;

FIG. 2 is a rear perspective view thereof;

FIG. 3 is a front view thereof;

FIG. 4 is a right side view thereof;

FIG. 5 is rear view thereof;

FIG. 6 is a left side view thereof;

FIG. 7 is a top plan view thereof; and,

FIG. 8 is a bottom plan view thereof.

The broken lines in the Figures are for illustrative purposes only and form no part of the claimed design.

1 Claim, 3 Drawing Sheets

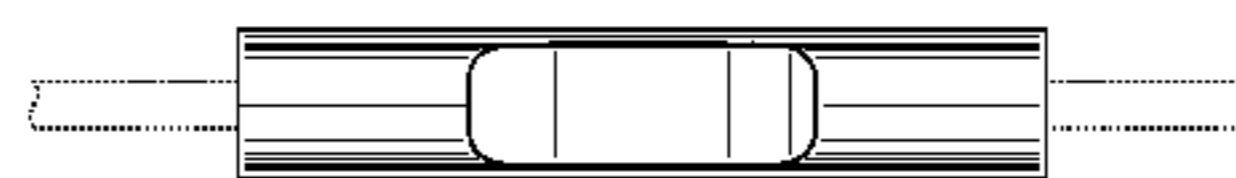
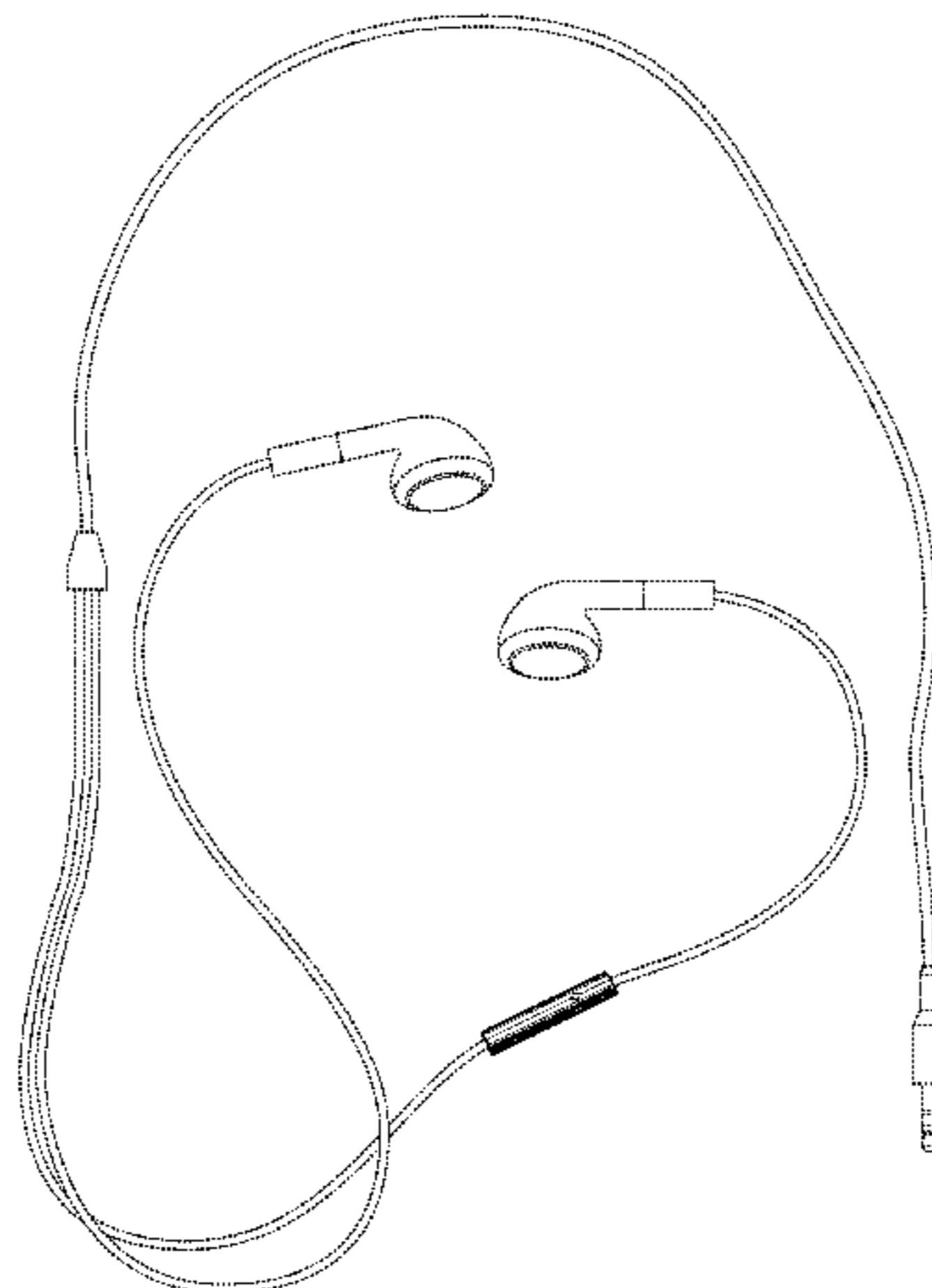

US D597,071 S

Page 2

U.S. PATENT DOCUMENTS

| | | | | | | | |
|----------------|---------|-----------------------|---------|----------------|---------|-----------------------|---------|
| D463,787 S * | 10/2002 | Beraut et al. | D14/218 | D567,185 S | 4/2008 | Mayo et al. | |
| 6,688,777 B1 * | 2/2004 | Ostrander et al. | 385/70 | D567,187 S * | 4/2008 | Oba et al. | D13/162 |
| D519,933 S * | 5/2006 | Suckle et al. | D13/155 | D582,354 S | 12/2008 | Andre et al. | |
| D520,464 S | 5/2006 | Strong et al. | | 7,461,983 B1 * | 12/2008 | Gurreri et al. | 385/99 |
| D556,146 S * | 11/2007 | Victor | D13/154 | D589,028 S * | 3/2009 | Haapapuro et al. | D14/206 |

* cited by examiner

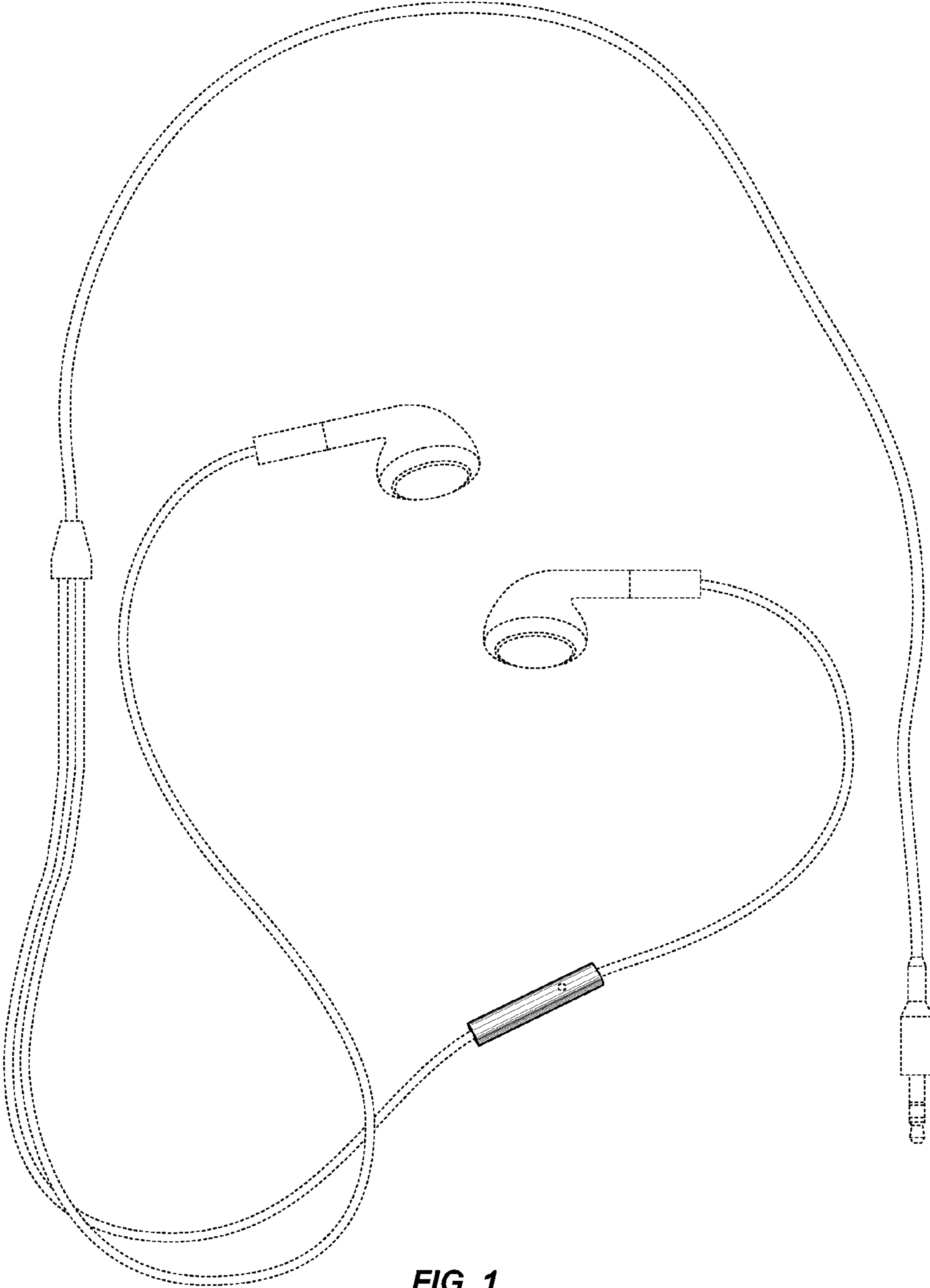

FIG. 1

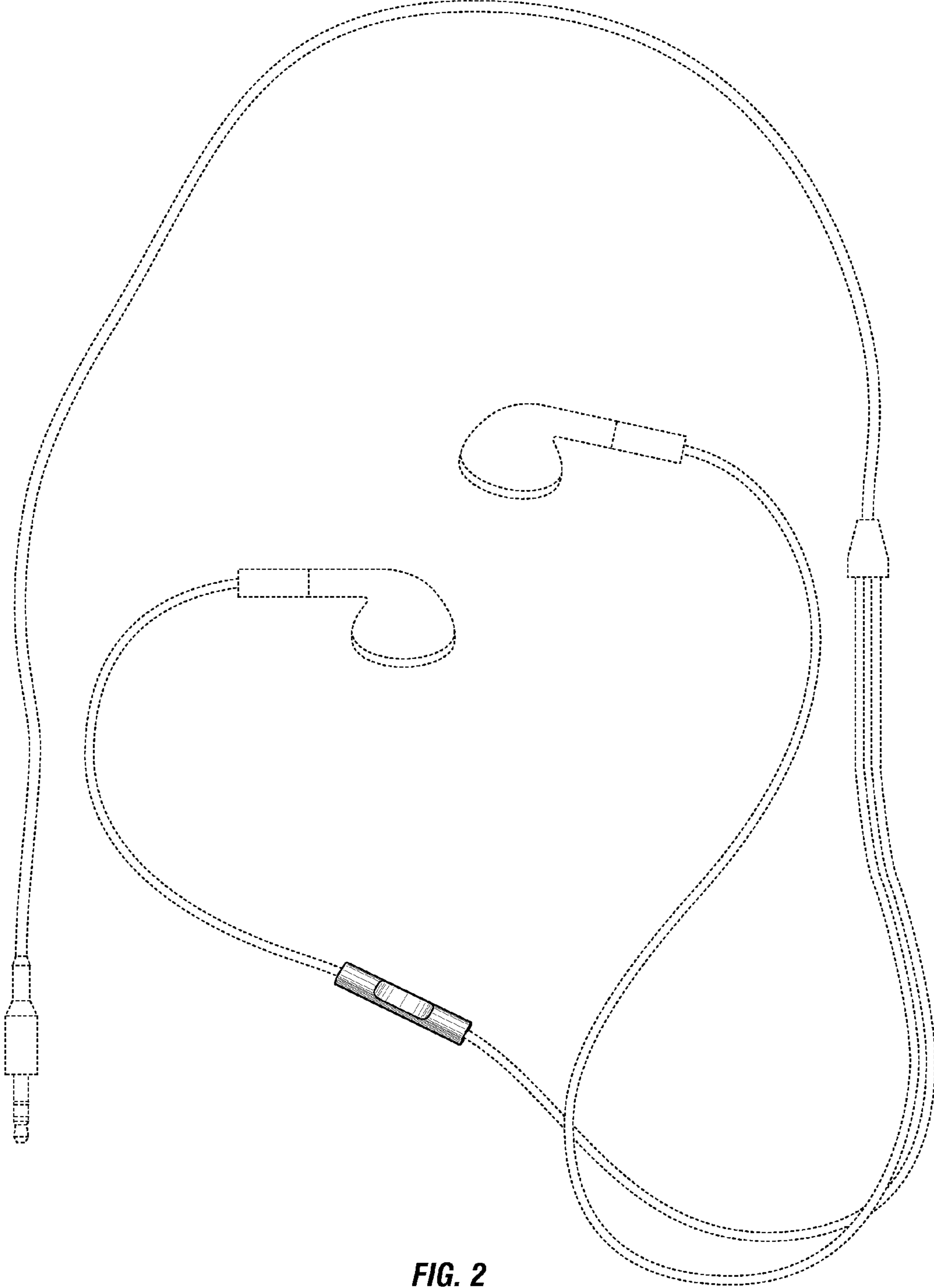

FIG. 2

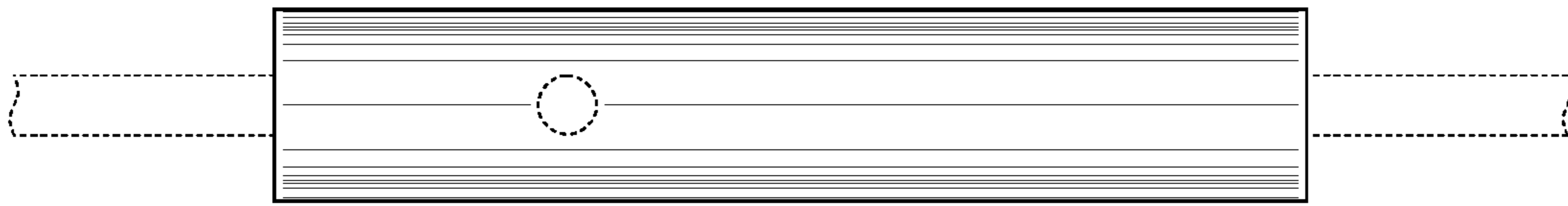

FIG. 3

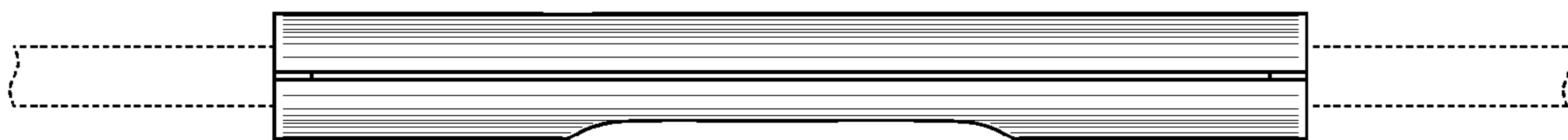

FIG. 4

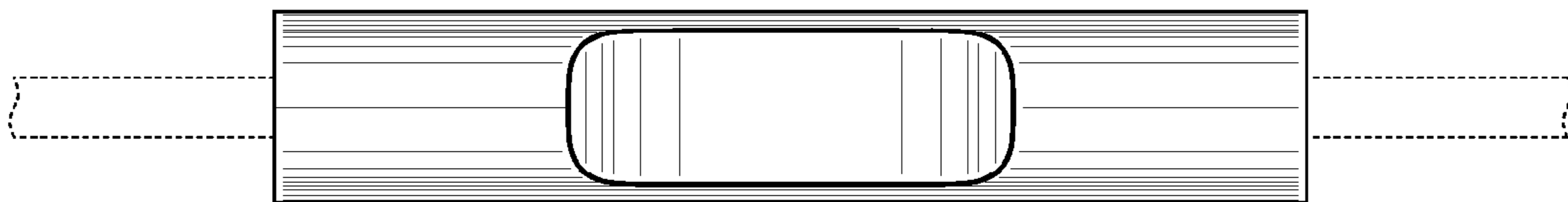

FIG. 5

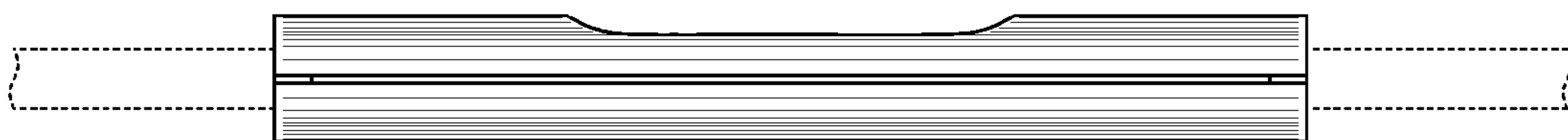

FIG. 6

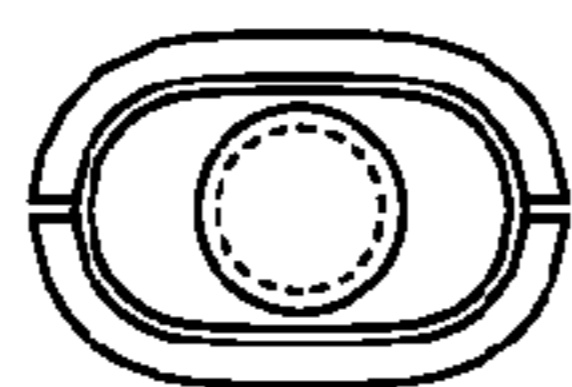

FIG. 7

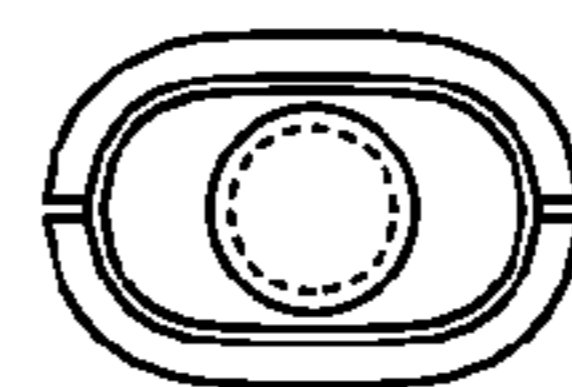

FIG. 8