

US00D597021S

(12) **United States Design Patent**  
**Kiwaki**

(10) **Patent No.:** **US D597,021 S**

(45) **Date of Patent:** **\*\* Jul. 28, 2009**

(54) **TIRE TREAD**

D585,361 S \* 1/2009 Ho ..... D12/521

(75) Inventor: **Yukihiro Kiwaki**, Tokyo (JP)

\* cited by examiner

(73) Assignee: **Bridgestone Corporation**, Tokyo (JP)

*Primary Examiner*—Stacia Cadmus

(74) *Attorney, Agent, or Firm*—Sughrue Mion, PLLC

(\*\*) Term: **14 Years**

(57) **CLAIM**

(21) Appl. No.: **29/329,718**

The ornamental design for a tire tread, shown and described.

(22) Filed: **Dec. 19, 2008**

**DESCRIPTION**

(51) **LOC (9) Cl.** ..... **12-15**

(52) **U.S. Cl.** ..... **D12/521; D12/523**

(58) **Field of Classification Search** ..... D12/505,  
D12/514–532, 900–901; 152/209.1, 209.8–209.19,  
152/209.25, 209.28, 455

FIG. 1 is a perspective view of a tire tread, it being understood that the tread pattern repeats uniformly throughout the circumference of the tire.

FIG. 2 is a front elevation view thereof.

FIG. 3 is a right side elevation view thereof.

FIG. 4 is a left side elevation view thereof; and,

FIG. 5 is an enlarged fragmentary front view thereof.

See application file for complete search history.

The broken lines shown in the drawings are for the purpose of showing environmental structure only and form no part of the claimed design.

(56) **References Cited**

**U.S. PATENT DOCUMENTS**

D524,235 S	*	7/2006	Marazzi et al.	.....	D12/523
D545,264 S	*	6/2007	Takahashi et al.	.....	D12/521
D551,158 S	*	9/2007	Collette et al.	.....	D12/528
D581,346 S	*	11/2008	Shondel et al.	.....	D12/521

**1 Claim, 5 Drawing Sheets**

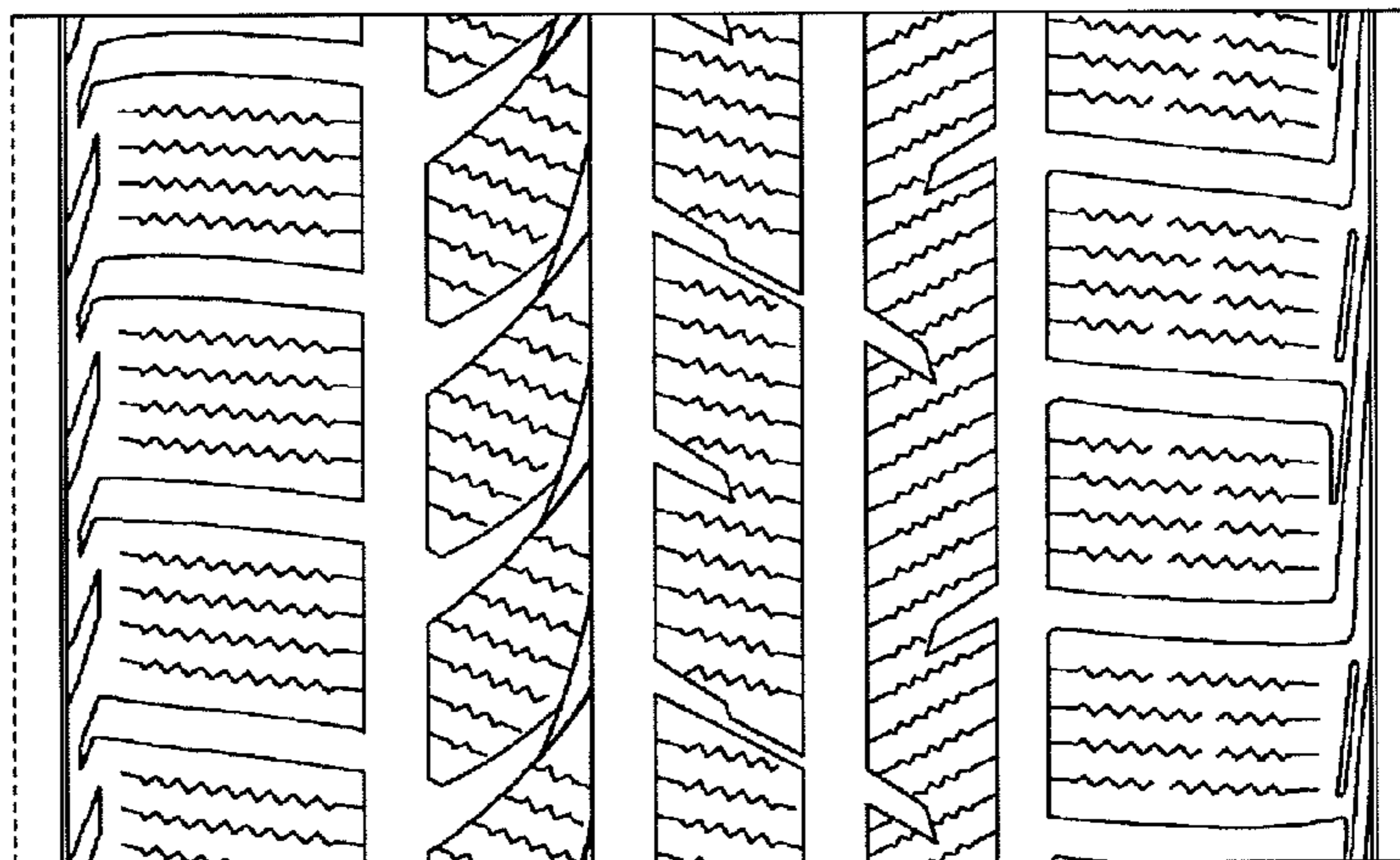
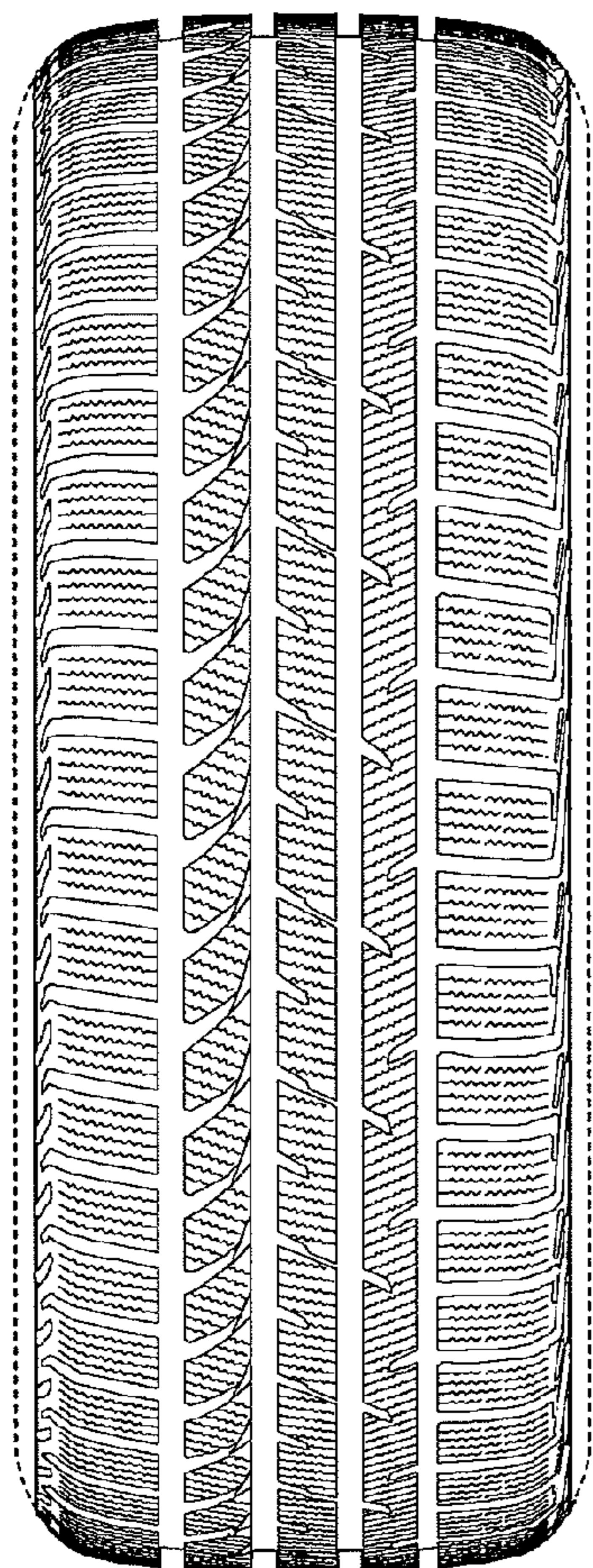

FIG. 1

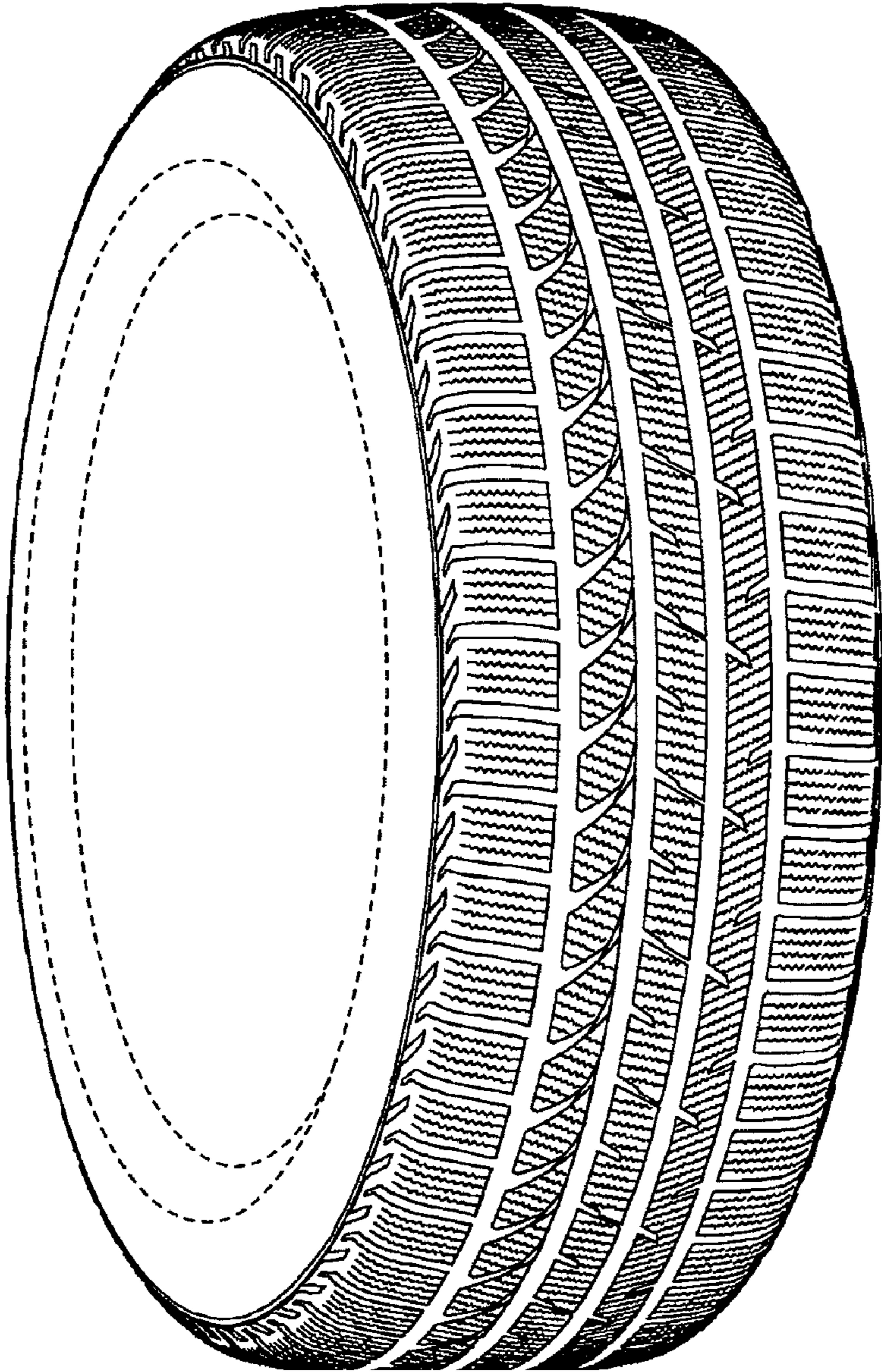

FIG. 2

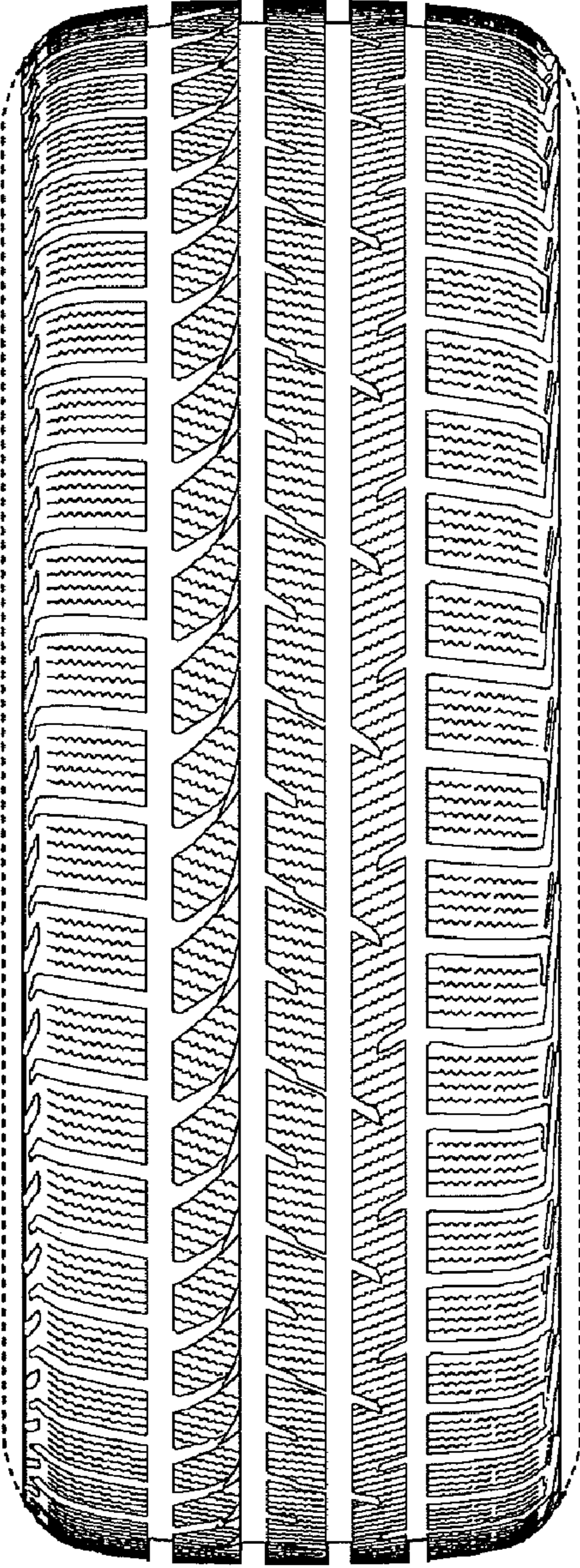

FIG. 3

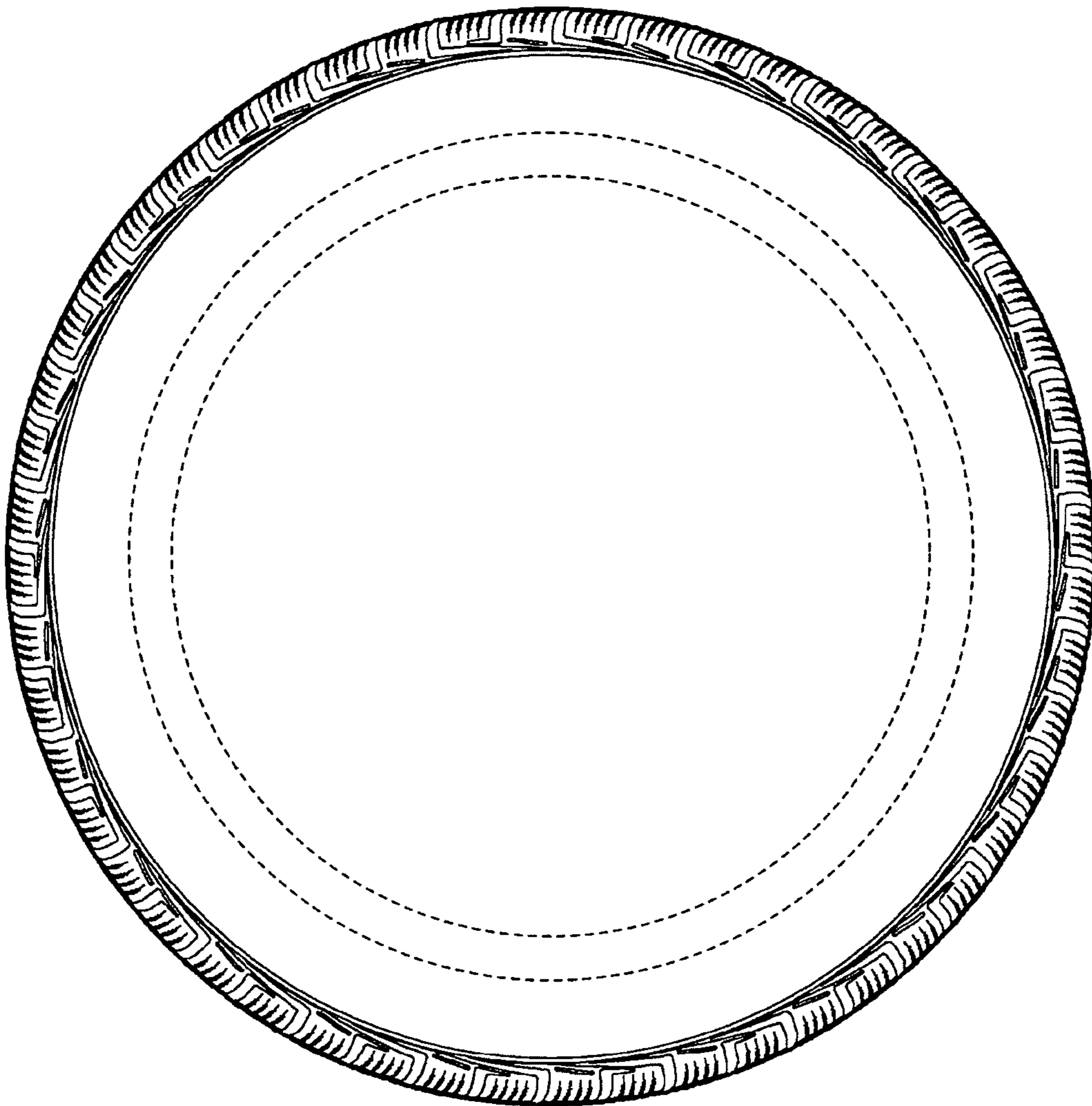

FIG. 4

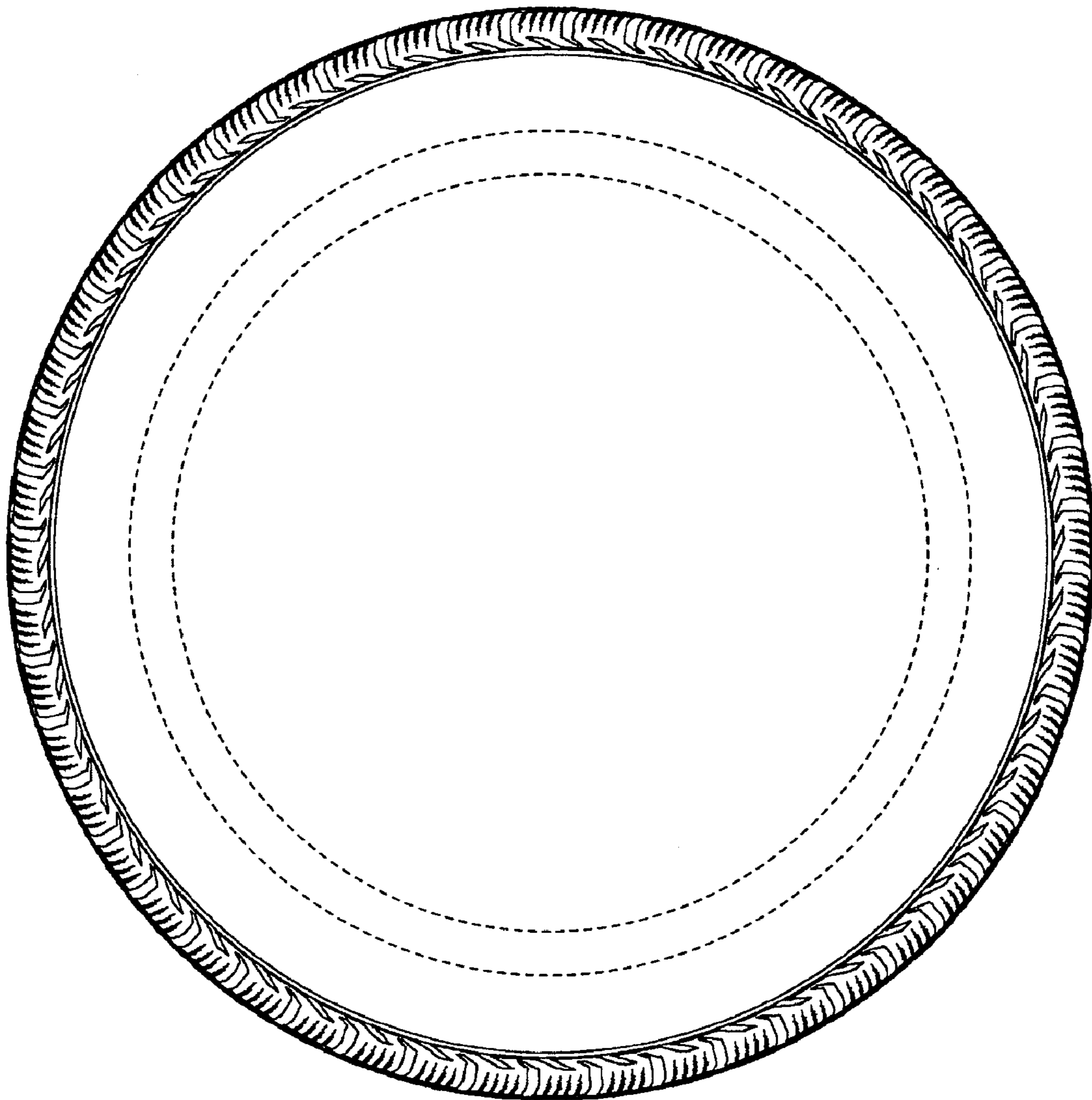

FIG. 5

