

US00D596924S

(12) **United States Design Patent**  
**Ramos**

(10) **Patent No.:** **US D596,924 S**

(45) **Date of Patent:** **\*\* Jul. 28, 2009**

(54) **HANDCUFF KEY**

(76) Inventor: **Manuel Ramos**, 2621 W. Santa Louisa,  
Tucson, AZ (US) 85746

(\*\*) Term: **14 Years**

(21) Appl. No.: **29/314,360**

(22) Filed: **Mar. 24, 2009**

(51) **LOC (9) Cl.** ..... **08-03**

(52) **U.S. Cl.** ..... **D8/347**

(58) **Field of Classification Search** ..... D8/330,  
D8/347, 348; 70/14, 16, 17, 57, 57.1, 336,  
70/344, 429

See application file for complete search history.

6,109,073 A	8/2000	Parsons	
6,446,474 B1 *	9/2002	Tabacchi et al.	70/16
6,880,369 B2	4/2005	Parsons	
7,043,945 B2	5/2006	Hollingsworth	
7,062,943 B2 *	6/2006	Parsons et al.	70/16
D529,370 S	10/2006	Parsons	
7,520,149 B1 *	4/2009	Roemmele	70/16
2005/0028570 A1 *	2/2005	Parsons	70/16

\* cited by examiner

*Primary Examiner*—Prabhakar Deshmukh

(74) *Attorney, Agent, or Firm*—Robert C. Montgomery

(57) **CLAIM**

The ornamental design for a handcuff key, as shown and described.

(56) **References Cited**

U.S. PATENT DOCUMENTS

1,509,335 A *	9/1924	Bockin	70/16
D228,733 S *	10/1973	Perkins et al.	D8/347
D241,005 S *	8/1976	Asano	D8/349
D244,667 S	6/1977	Craft	
D259,239 S	5/1981	DeWitt	
D289,731 S	5/1987	Mennie	
4,778,302 A *	10/1988	Martinez	401/195
D301,542 S	6/1989	Kruger	
5,460,022 A	10/1995	Parsons	
D365,270 S	12/1995	Parsons	
5,660,064 A *	8/1997	Ecker et al.	70/16
D393,407 S	4/1998	Parsons	
D408,712 S	4/1999	Parsons	
5,937,680 A *	8/1999	Parsons	70/456 R

**DESCRIPTION**

FIG. 1 is a perspective view of a handcuff key showing my new design;

FIG. 2 is a front elevational view thereof, the rear elevational view being a mirror image thereof;

FIG. 3 is a left side elevational view thereof;

FIG. 4 is a right side elevational view thereof;

FIG. 5 is a top plan view thereof; and,

FIG. 6 is a bottom plan view thereof.

The broken lines are for illustrative purpose only and form no part of the claimed design.

**1 Claim, 5 Drawing Sheets**

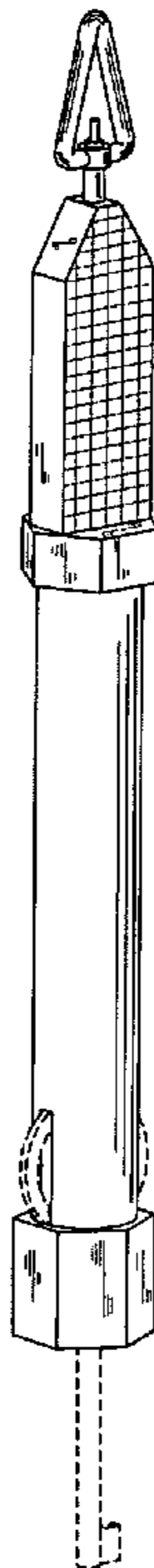

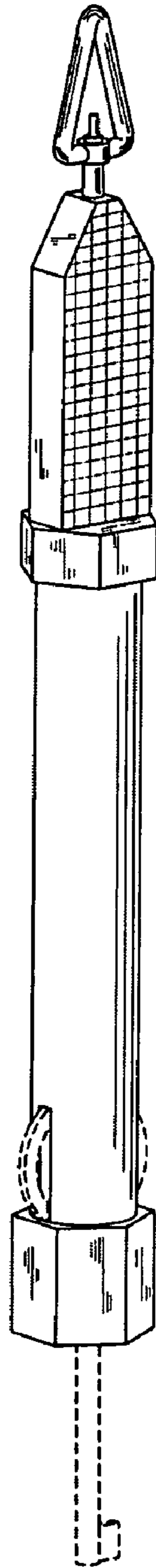

Fig. 1

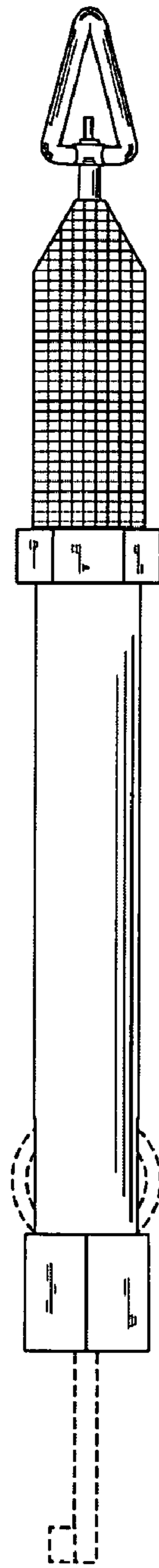

Fig. 2

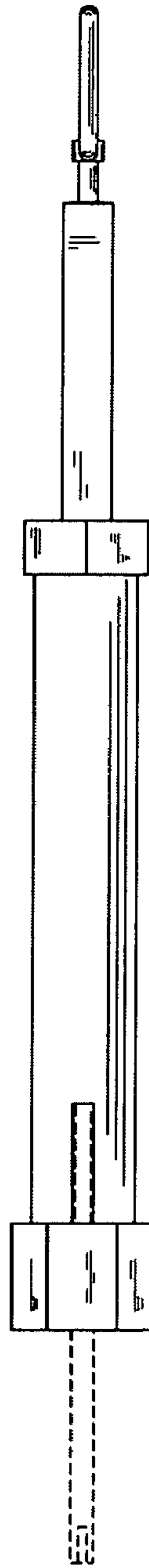

Fig. 3

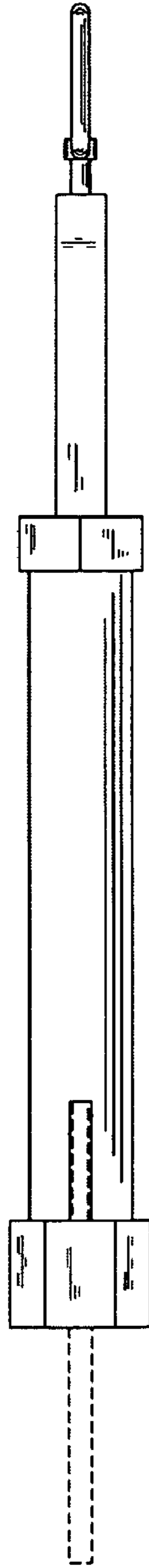

Fig. 4

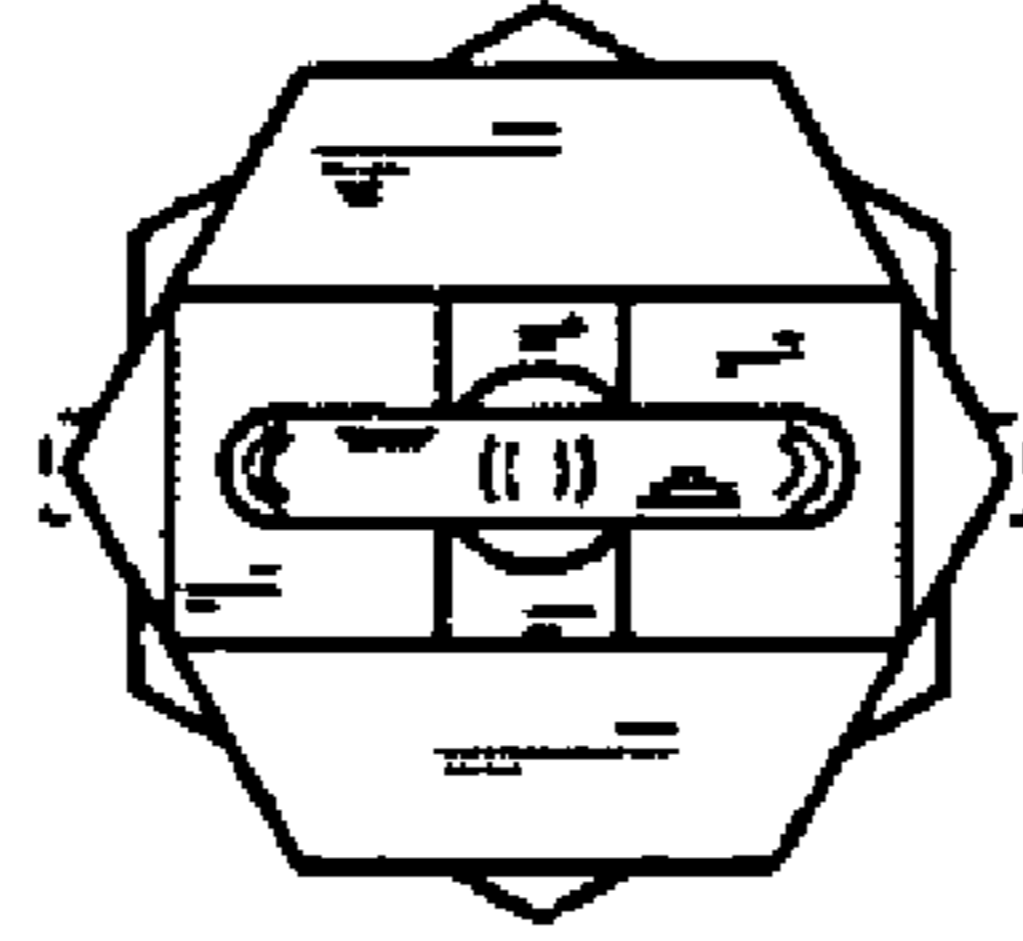

Fig. 5

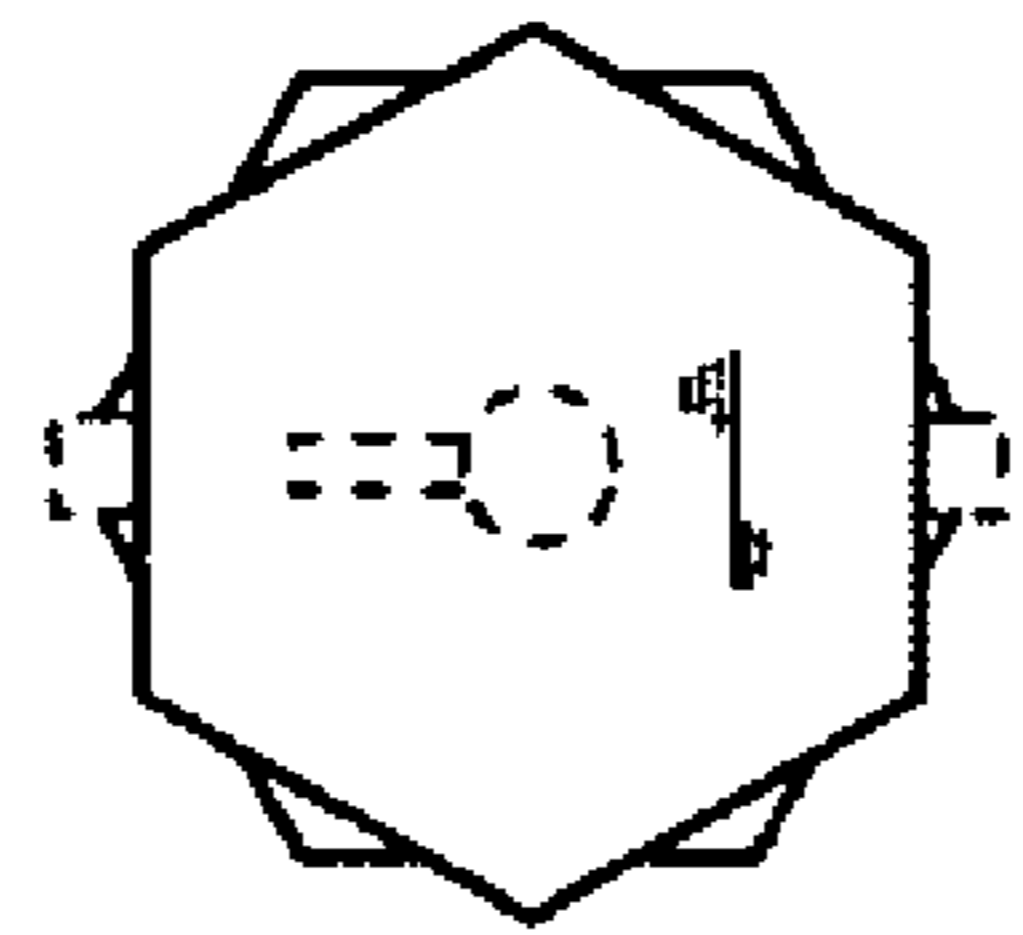

Fig. 6