



US00D596923S

(12) **United States Design Patent**
Ramos

(10) **Patent No.:** **US D596,923 S**

(45) **Date of Patent:** **** Jul. 28, 2009**

(54) **HANDCUFF KEY**

(76) Inventor: **Manuel Ramos**, 2621 W. Santa Louisa,
Tucson, AZ (US) 85746

(**) Term: **14 Years**

(21) Appl. No.: **29/313,748**

(22) Filed: **Feb. 6, 2009**

(51) **LOC (9) Cl.** **08-03**

(52) **U.S. Cl.** **D8/347**

(58) **Field of Classification Search** D8/330,
D8/347, 348; 70/14, 16, 17, 57, 57.1, 336,
70/344, 429

See application file for complete search history.

(56) **References Cited**

U.S. PATENT DOCUMENTS

1,509,335	A *	9/1924	Bockin	70/16
D228,733	S *	10/1973	Perkins et al.	D8/347
D241,005	S *	8/1976	Asano	D8/349
D244,667	S	6/1977	Craft	
D259,239	S	5/1981	DeWitt	
D289,731	S	5/1987	Mennie	
4,778,302	A *	10/1988	Martinez	401/195
D301,542	S	6/1989	Kruger	
5,460,022	A	10/1995	Parsons	
D365,270	S	12/1995	Parsons	
5,660,064	A *	8/1997	Ecker et al.	70/16
D393,407	S	4/1998	Parsons	
D408,712	S	4/1999	Parsons	
5,937,680	A *	8/1999	Parsons	70/456 R

6,109,073	A	8/2000	Parsons	
6,446,474	B1 *	9/2002	Tabacchi et al.	70/16
6,880,369	B2	4/2005	Parsons	
7,043,945	B2	5/2006	Hollingsworth	
7,062,943	B2 *	6/2006	Parsons et al.	70/16
D529,370	S	10/2006	Parsons	
7,520,149	B1 *	4/2009	Roemmele	70/16
2005/0028570	A1 *	2/2005	Parsons	70/16

* cited by examiner

Primary Examiner—Prabhakar Deshmukh

(74) *Attorney, Agent, or Firm*—Robert C. Montgomery

(57) **CLAIM**

The ornamental design for a handcuff key, as shown and described.

DESCRIPTION

FIG. 1 is a perspective view of a handcuff key showing my new design;

FIG. 2 is a front elevational view thereof, the rear elevational view being a mirror image thereof;

FIG. 3 is a left side elevational view thereof;

FIG. 4 is a right side elevational view thereof;

FIG. 5 is a top plan view thereof; and,

FIG. 6 is a bottom plan view thereof.

The broken lines are for illustrative purpose only and form no part of the claimed design.

1 Claim, 5 Drawing Sheets

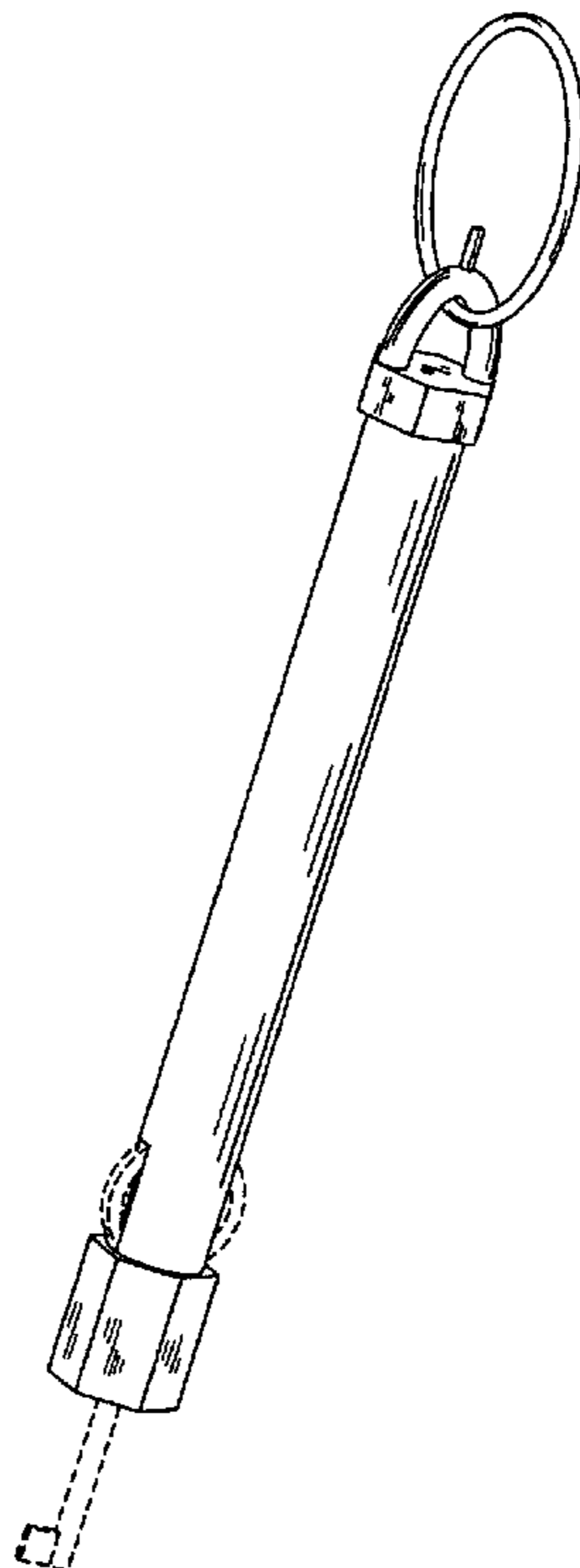

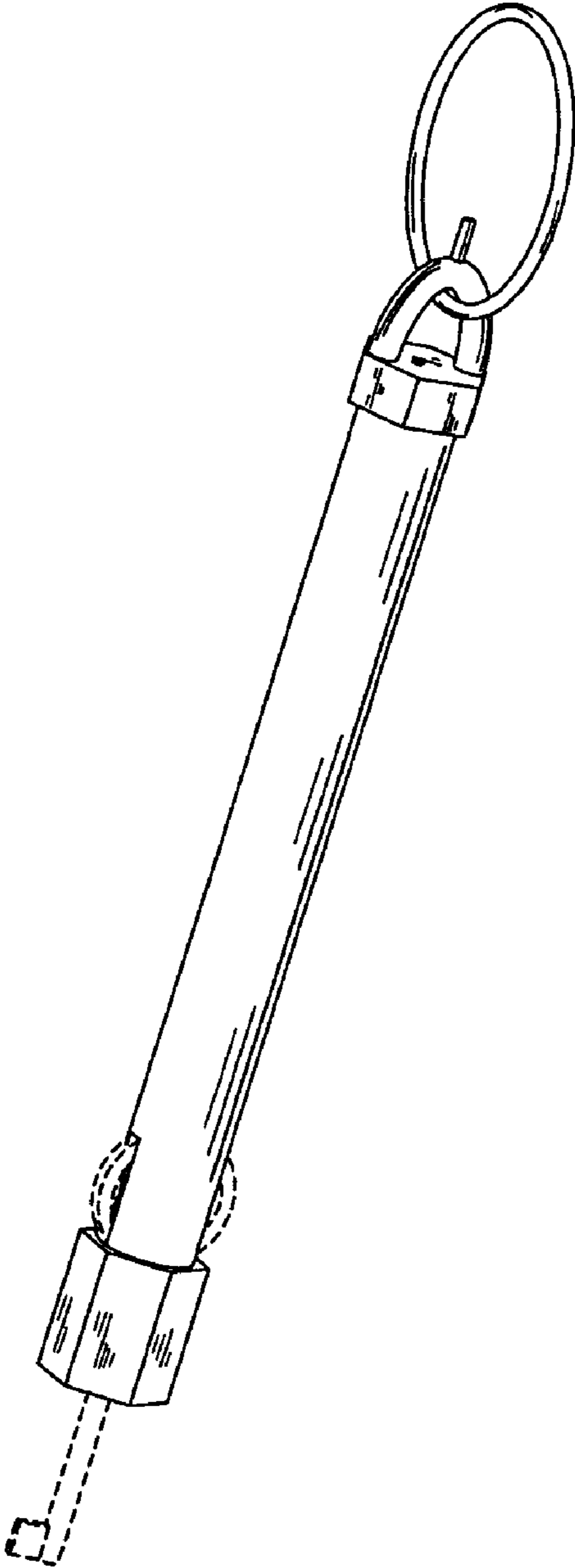

Fig. 1

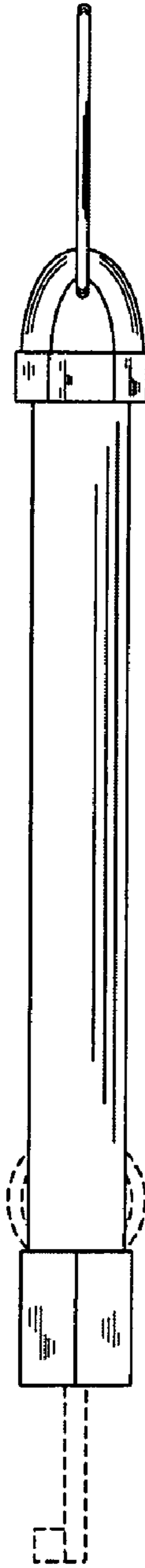

Fig. 2

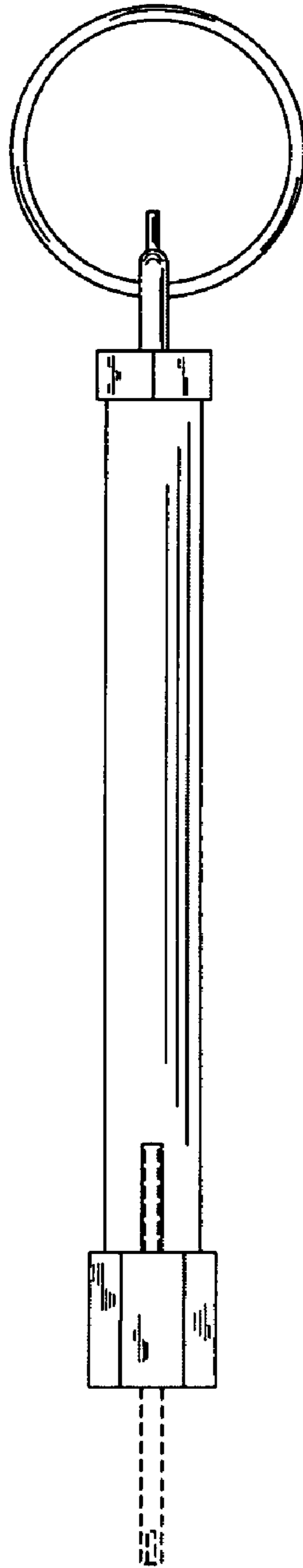

Fig. 3

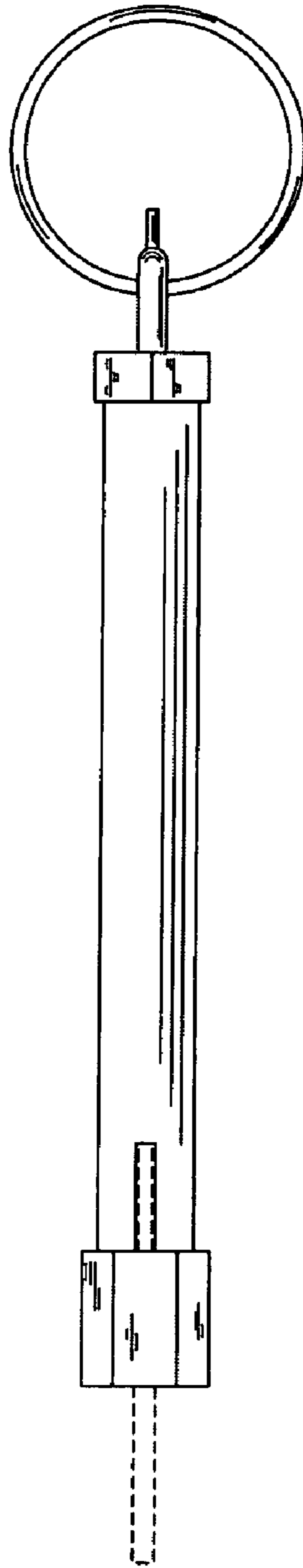

Fig. 4

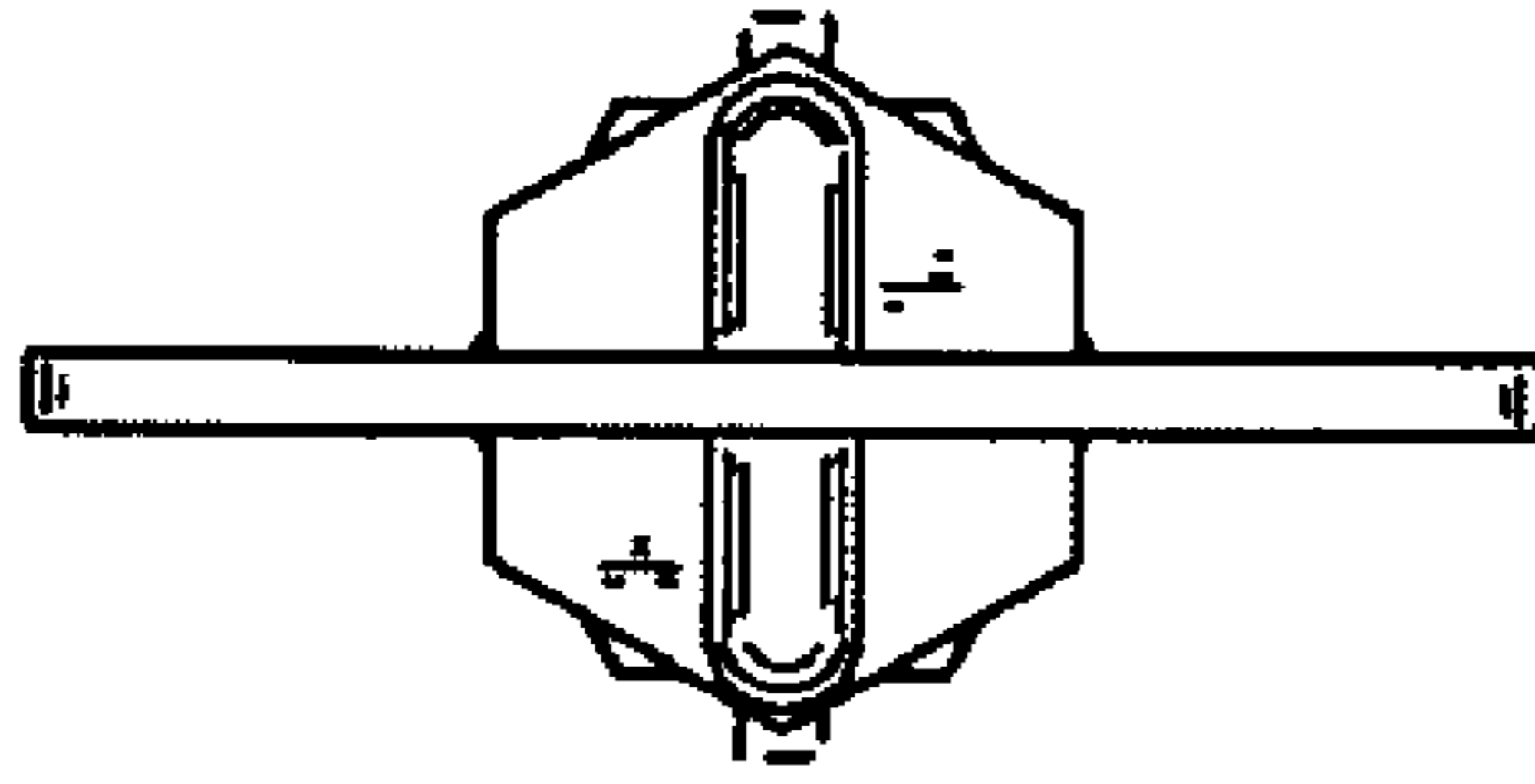

Fig. 5

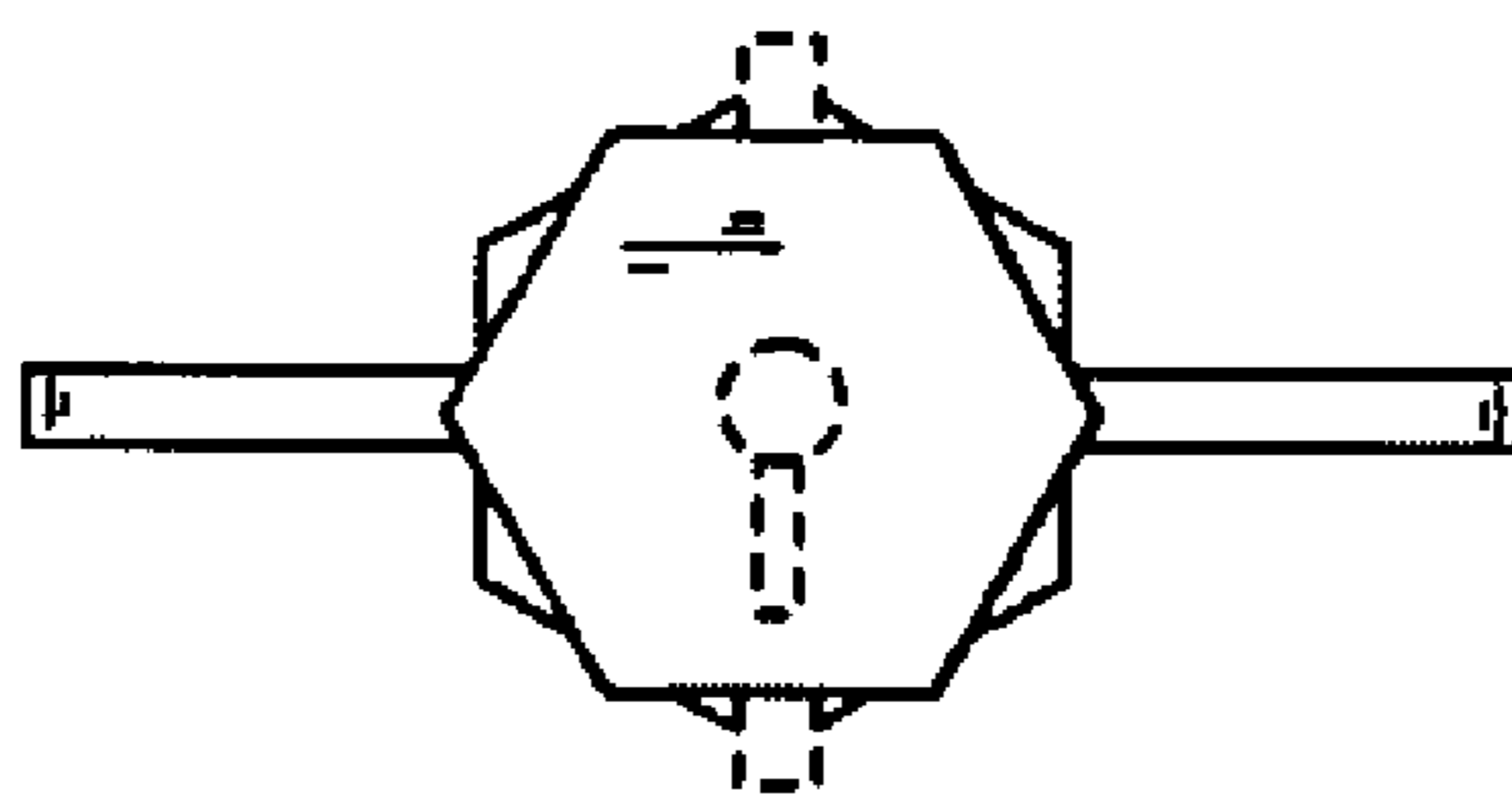

Fig. 6