



US00D596833S

(12) **United States Design Patent**  
**Dominquez et al.**

(10) **Patent No.:** **US D596,833 S**

(45) **Date of Patent:** **\*\* Jul. 28, 2009**

(54) **NOVELTY FOOTWEAR WITH STASH**

D448,542 S \* 10/2001 Bryant ..... D2/917  
D494,346 S \* 8/2004 Hawkins ..... D2/952  
D504,211 S \* 4/2005 Matis ..... D2/969

(75) Inventors: **Bonnie Dominquez**, San Francisco, CA (US); **Brett D. Ritter**, Del Mar, CA (US)

\* cited by examiner

(73) Assignee: **South Cone, Inc**, Carlsbad, CA (US)

*Primary Examiner*—Stella M Reid  
*Assistant Examiner*—Rashida C McCoy

(\*\*) Term: **14 Years**

(74) *Attorney, Agent, or Firm*—Jerry R. Potts

(21) Appl. No.: **29/292,150**

(57) **CLAIM**

(22) Filed: **Sep. 29, 2007**

The ornamental design for a novelty footwear item with stash, as shown.

**Related U.S. Application Data**

**DESCRIPTION**

(63) Continuation of application No. 29/268,644, filed on Nov. 11, 2006, now abandoned.

FIG. 1 is a perspective view of footwear with stash, showing our new design in use;

(51) **LOC (9) Cl.** ..... **02-04**

FIG. 2 is a rear perspective view thereof;

(52) **U.S. Cl.** ..... **D2/917; D2/959; D2/960**

FIG. 3 is a front perspective view thereof;

(58) **Field of Classification Search** ..... D2/917,  
D2/896, 900, 916–918, 957–960, 969, 972;  
36/11.5, 45, 83

FIG. 4 is a top plan view thereof;

See application file for complete search history.

FIG. 5 is a right side elevational view thereof;

FIG. 6 is a left side elevational view thereof; and,

(56) **References Cited**

FIG. 7 is a bottom plan view thereof.

**U.S. PATENT DOCUMENTS**

The name “Reef” and symbol forming part of the claimed design is a registered trademark of South Cone, Inc.

4,069,601 A \* 1/1978 Robbins et al. .... 36/11.5

D374,549 S \* 10/1996 McDonald ..... D2/917

**1 Claim, 4 Drawing Sheets**

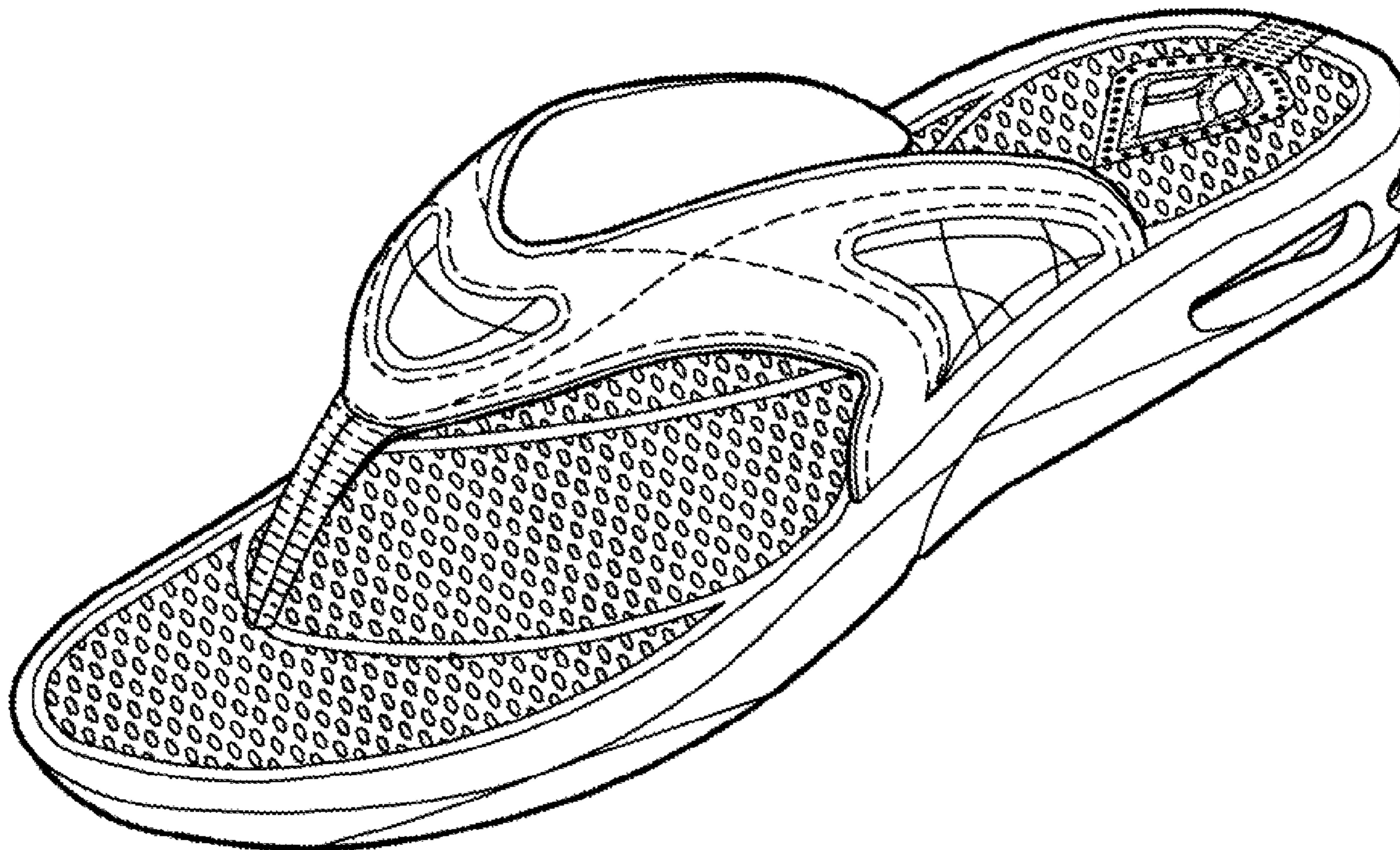

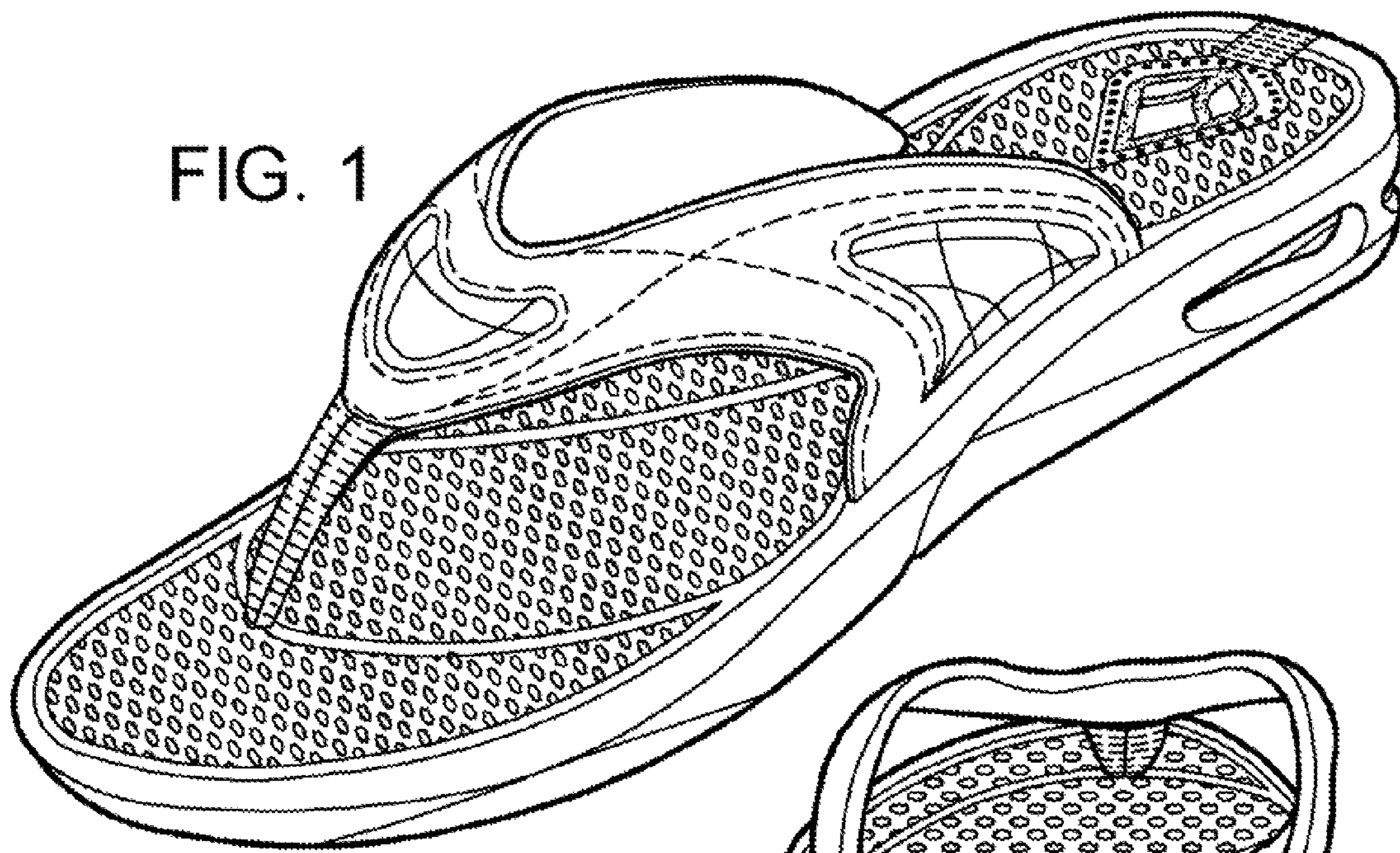

FIG. 1

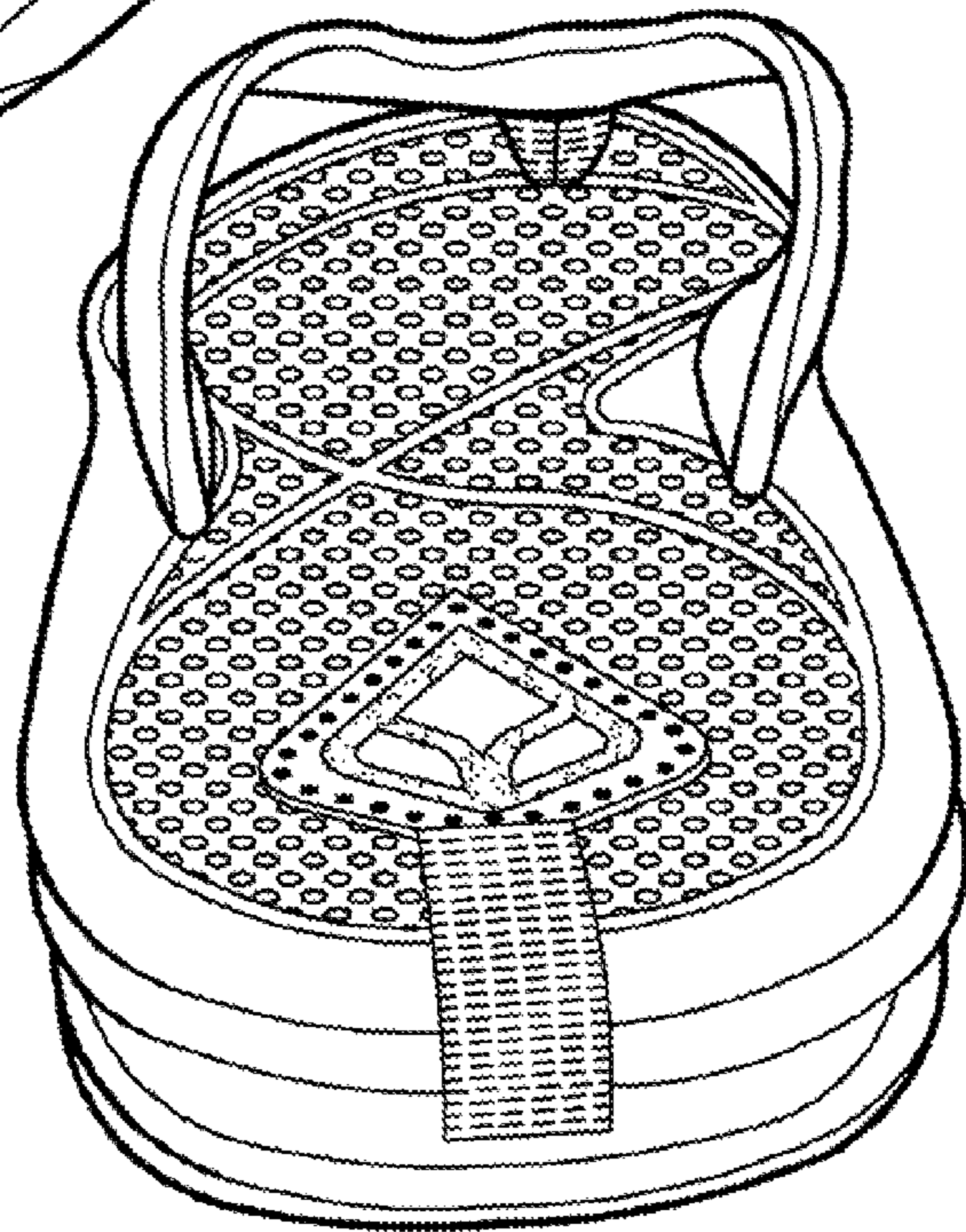

FIG. 2

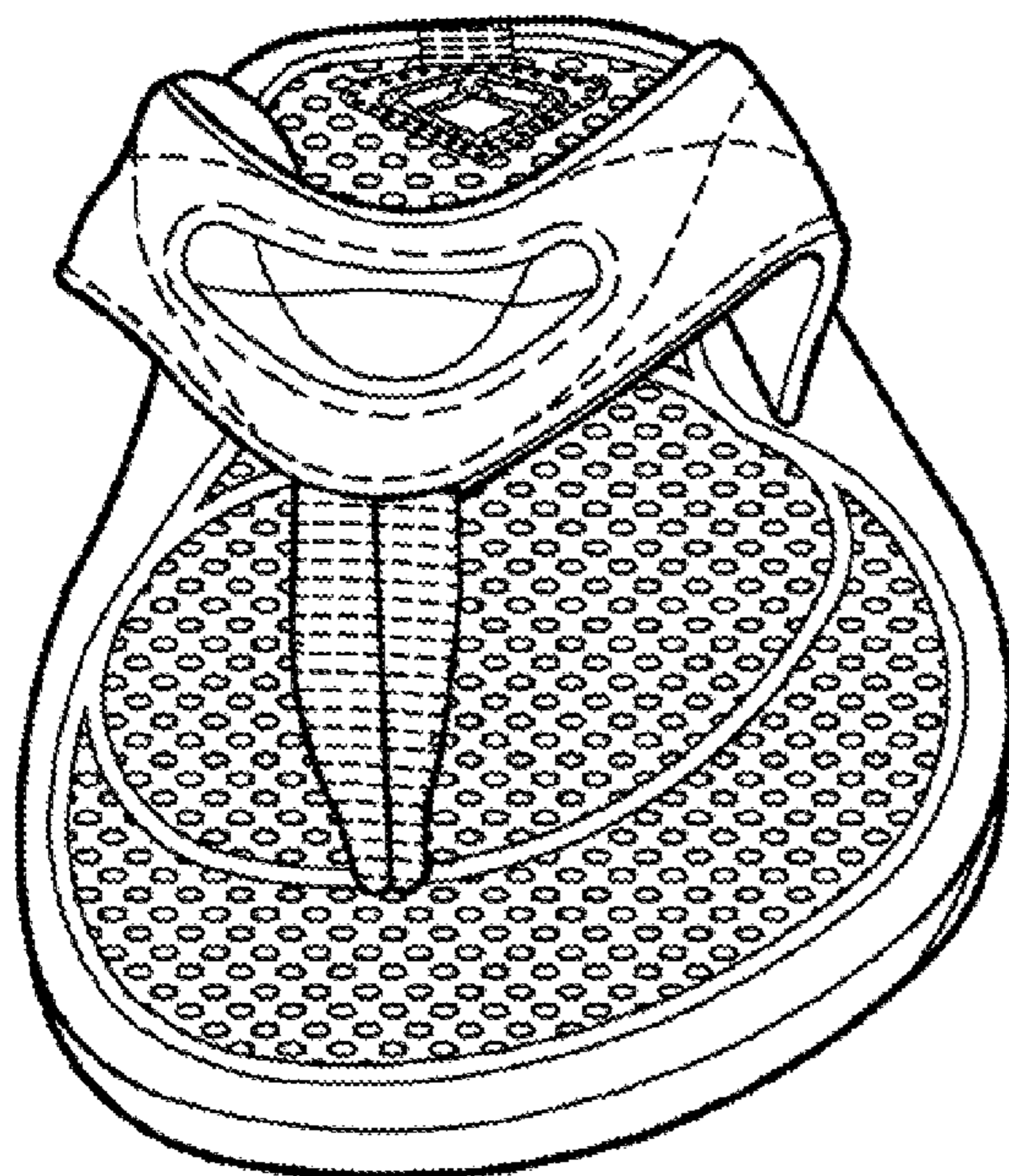

FIG. 3

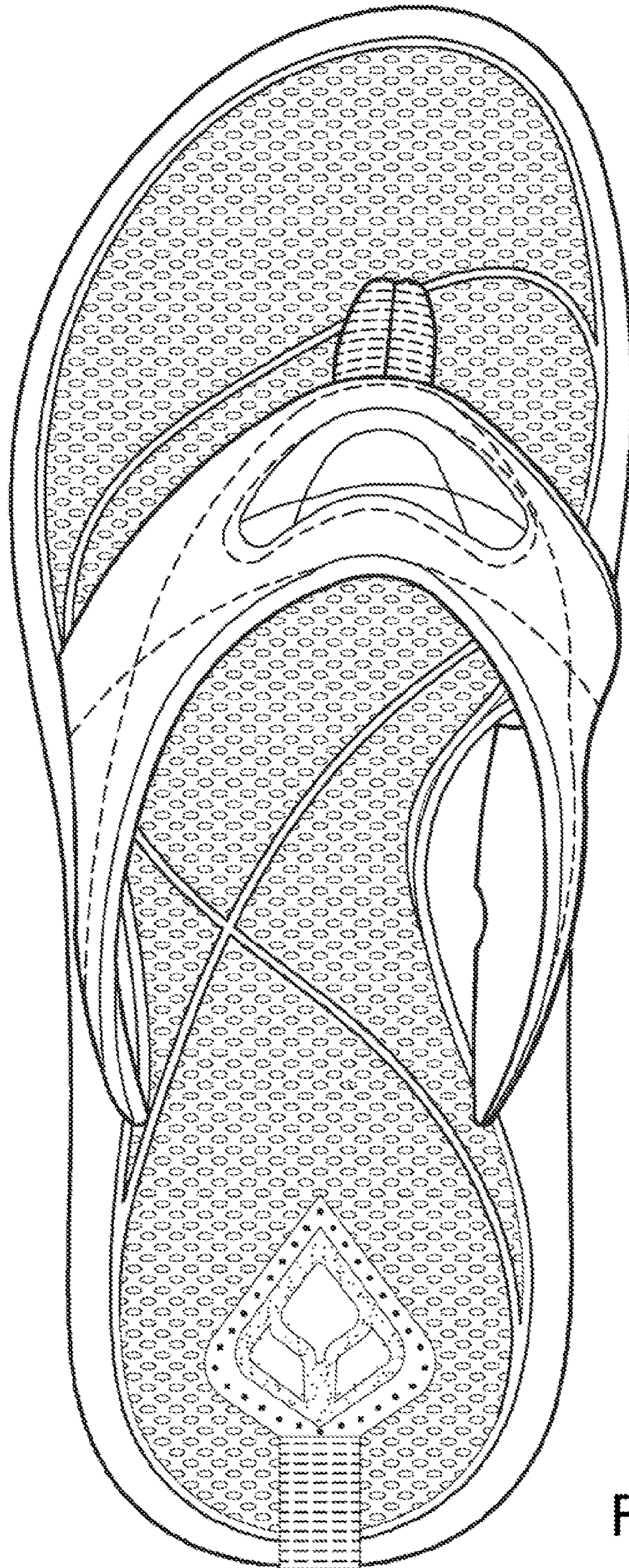

FIG. 4

FIG. 5

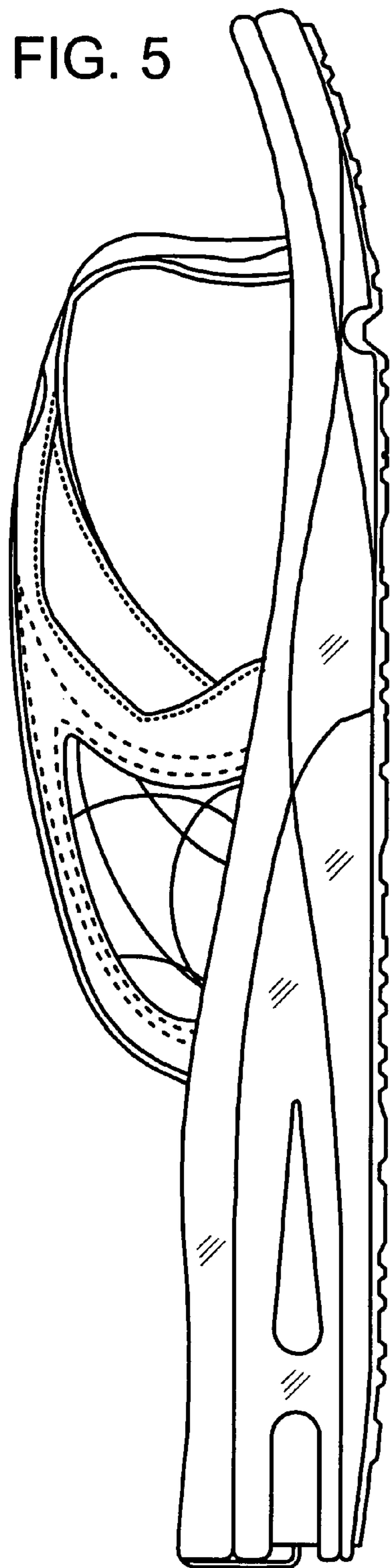
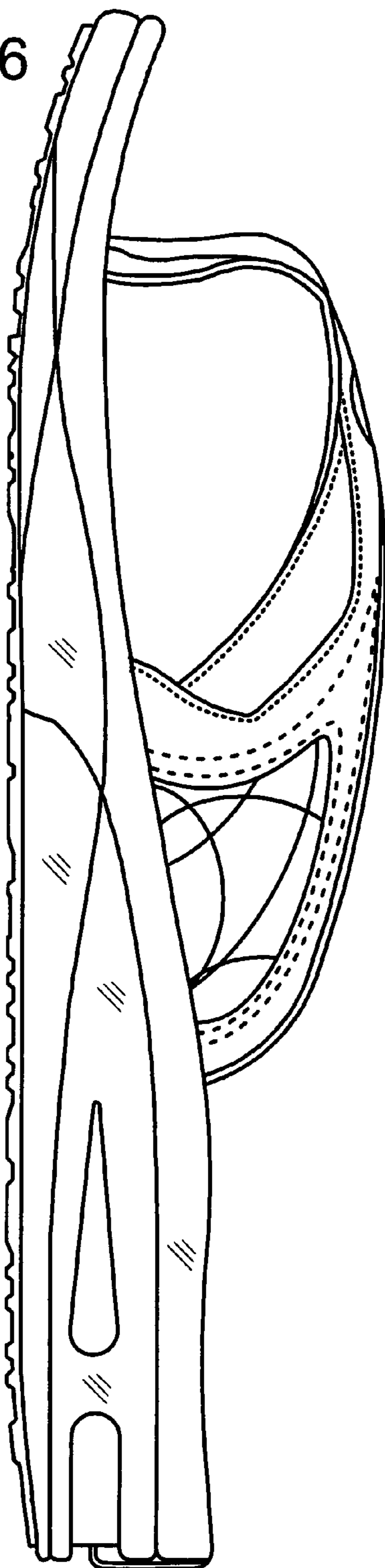

FIG. 6



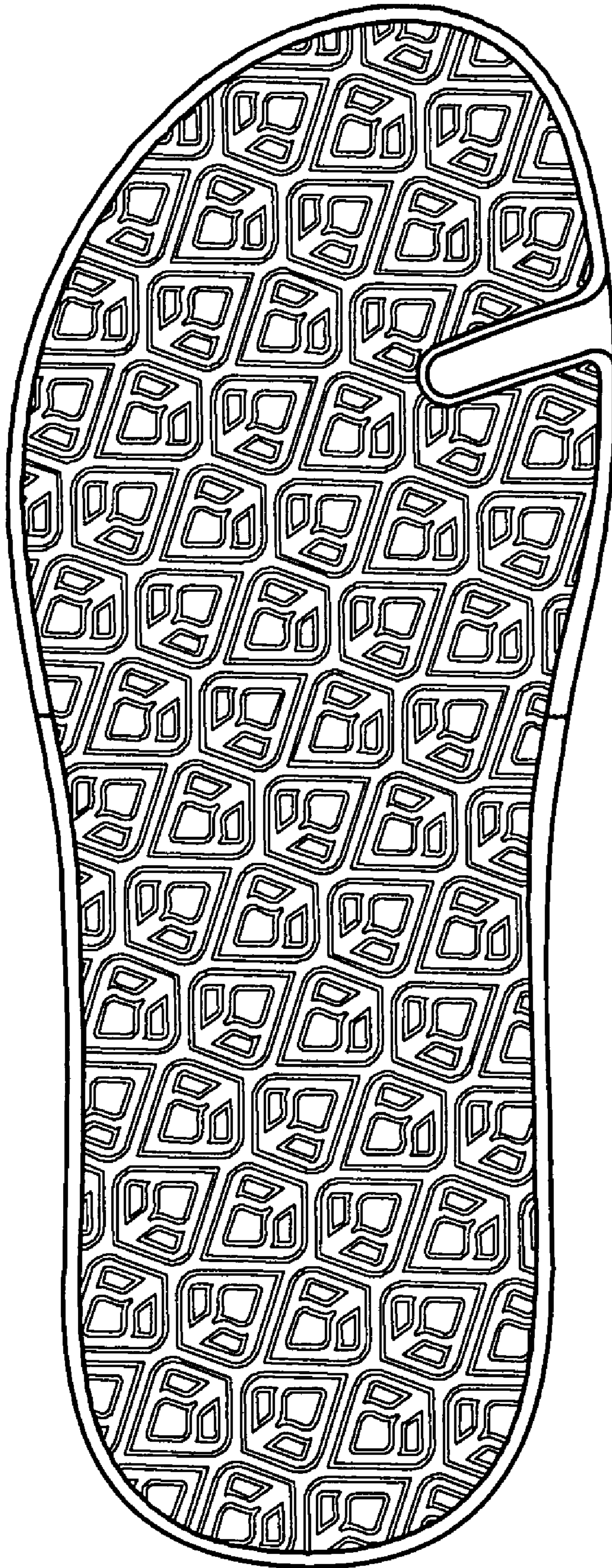

FIG. 7