



US00D596830S

(12) **United States Design Patent**  
**Zarur et al.**

(10) **Patent No.:** **US D596,830 S**  
(45) **Date of Patent:** **\*\* Jul. 28, 2009**

(54) **TOP PORTION OF A PAIR OF JEANS**

(76) Inventors: **Erez Zarur**, 350 W. 51st. St., #8B, New York, NY (US) 10019; **Eyal Zarur**, 316 W. 75th St., #6A, New York, NY (US) 10023

(\*\*) Term: **14 Years**

(21) Appl. No.: **29/329,856**

(22) Filed: **Dec. 22, 2008**

(51) **LOC (9) Cl.** ..... **02-02**

(52) **U.S. Cl.** ..... **D2/742**

(58) **Field of Classification Search** ..... D2/731,  
D2/738, 742, 857; 2/227, 228, 238, 247,  
2/252

See application file for complete search history.

(56) **References Cited**

**U.S. PATENT DOCUMENTS**

D140,465 S *	2/1945	Kotzin .....	D2/742
3,435,462 A *	4/1969	Bank .....	2/227
4,480,339 A *	11/1984	Hubbard, Sr. ....	2/237
D562,532 S *	2/2008	Brown, Jr. ....	D2/742
D577,878 S *	10/2008	Perrine et al. ....	D2/742
2002/0040496 A1 *	4/2002	Blair .....	2/227

**FOREIGN PATENT DOCUMENTS**

JP 2000045108 A \* 2/2000

\* cited by examiner

*Primary Examiner*—Ian Simmons

*Assistant Examiner*—R. Johnson

(74) *Attorney, Agent, or Firm*—QuickPatents, Inc.; Kevin Prince

(57) **CLAIM**

I claim the ornamental design for a top portion of a pair of jeans, as shown and described.

**DESCRIPTION**

FIG. 1 is a rear perspective view of a top portion of a pair of jeans showing my new design;

FIG. 2 is a front elevational view of the invention;

FIG. 3 is a rear elevational view of the invention;

FIG. 4 is a right-side elevational view of the invention;

FIG. 5 is a left-side elevational view of the invention;

FIG. 6 is a top plan view of the invention; and,

FIG. 7 is a bottom plan view of the invention.

The broken lines in FIG. 1 showing a portion of the human figure illustrate the invention is use and form no part of the claimed design.

The broken lines, shown throughout the views, on the surface of the jeans represent stitching.

**1 Claim, 3 Drawing Sheets**

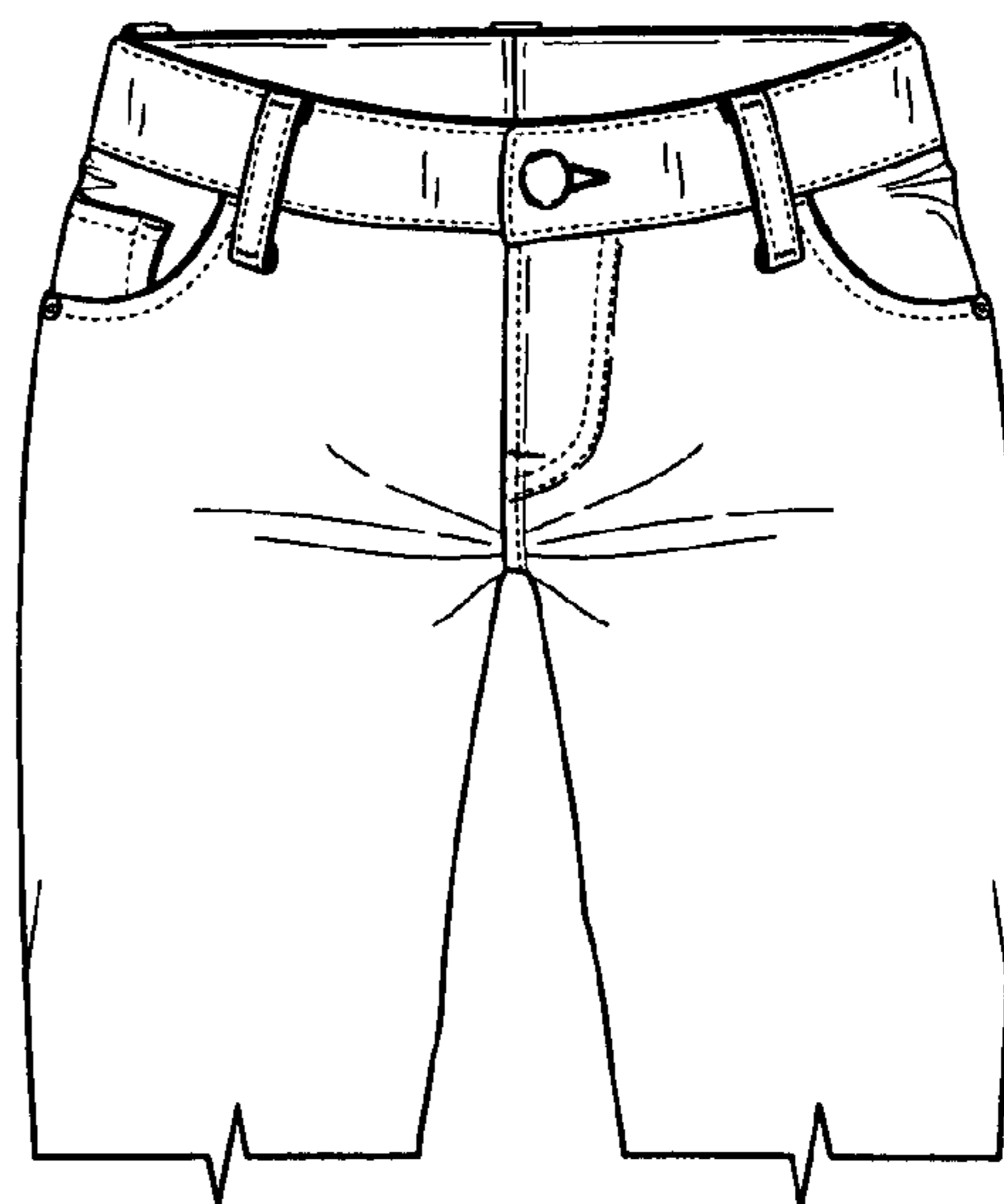
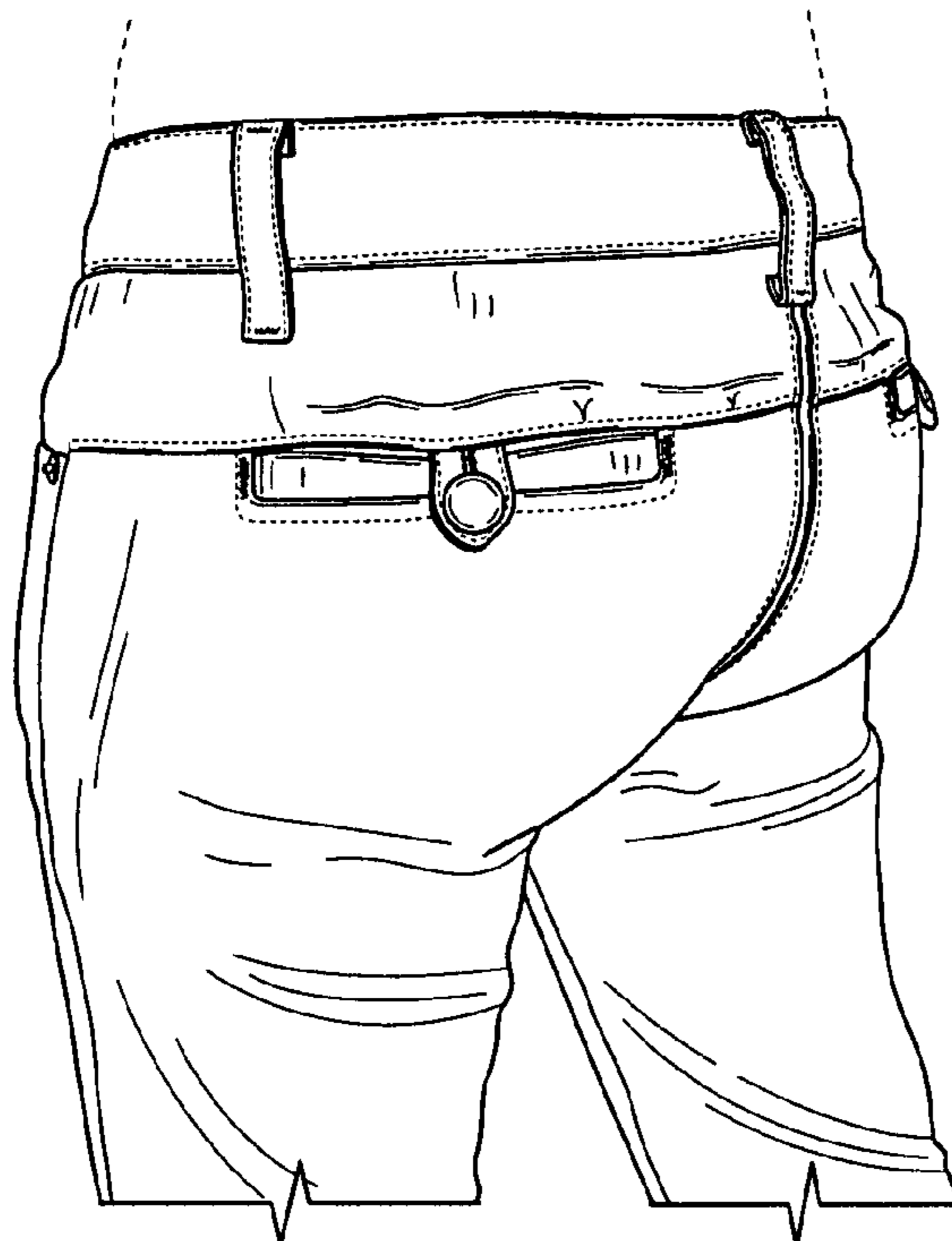

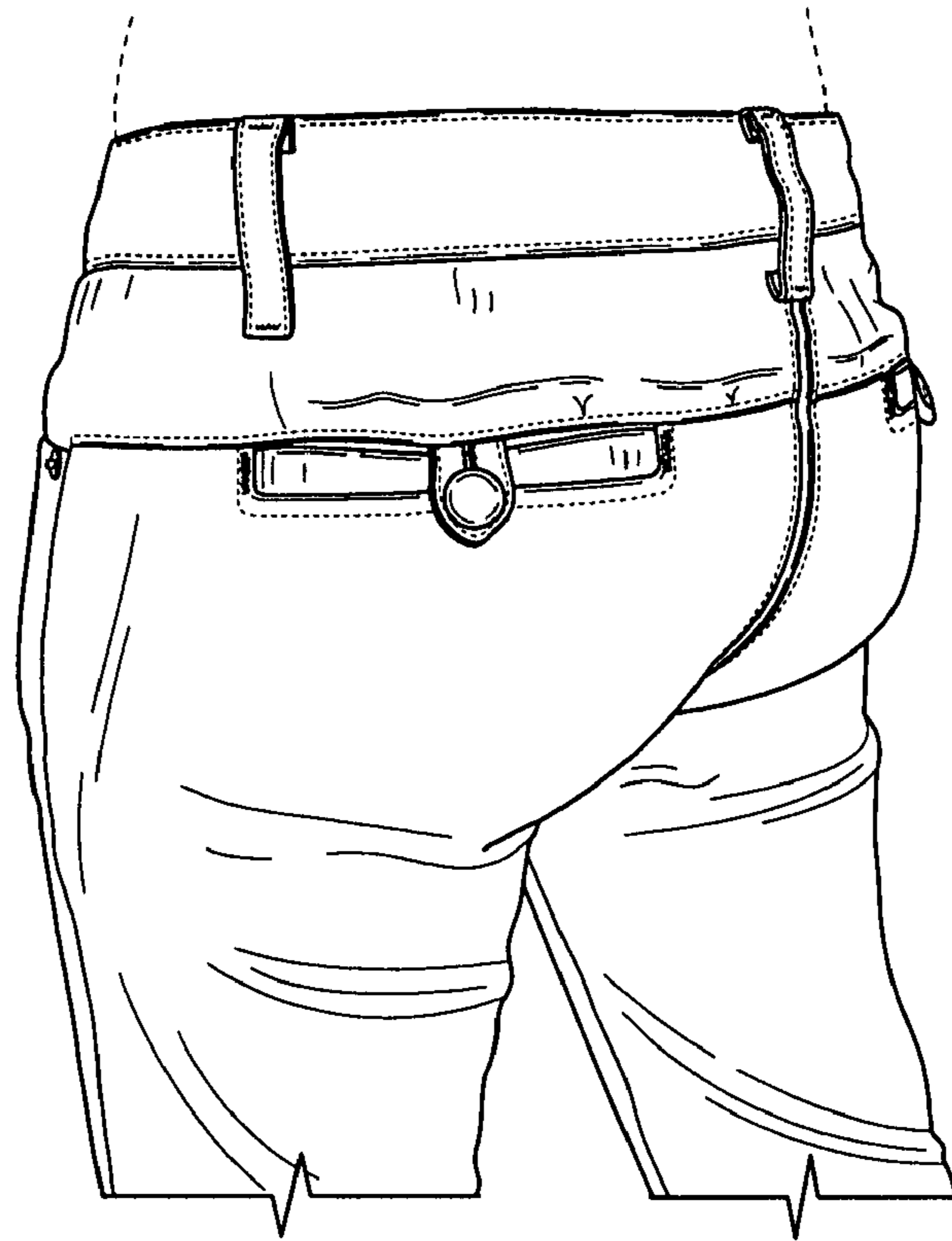

FIG. 1

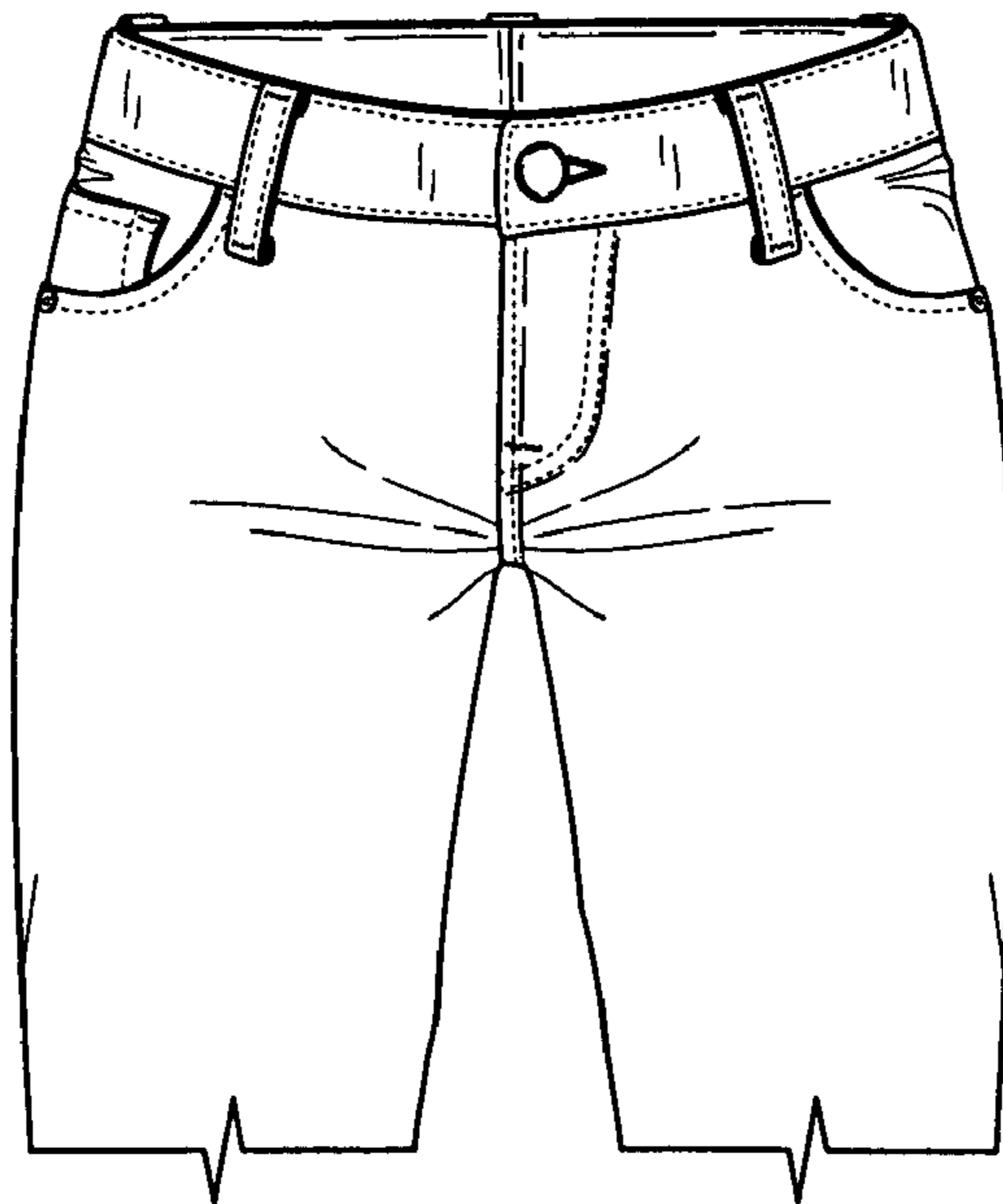

FIG. 2

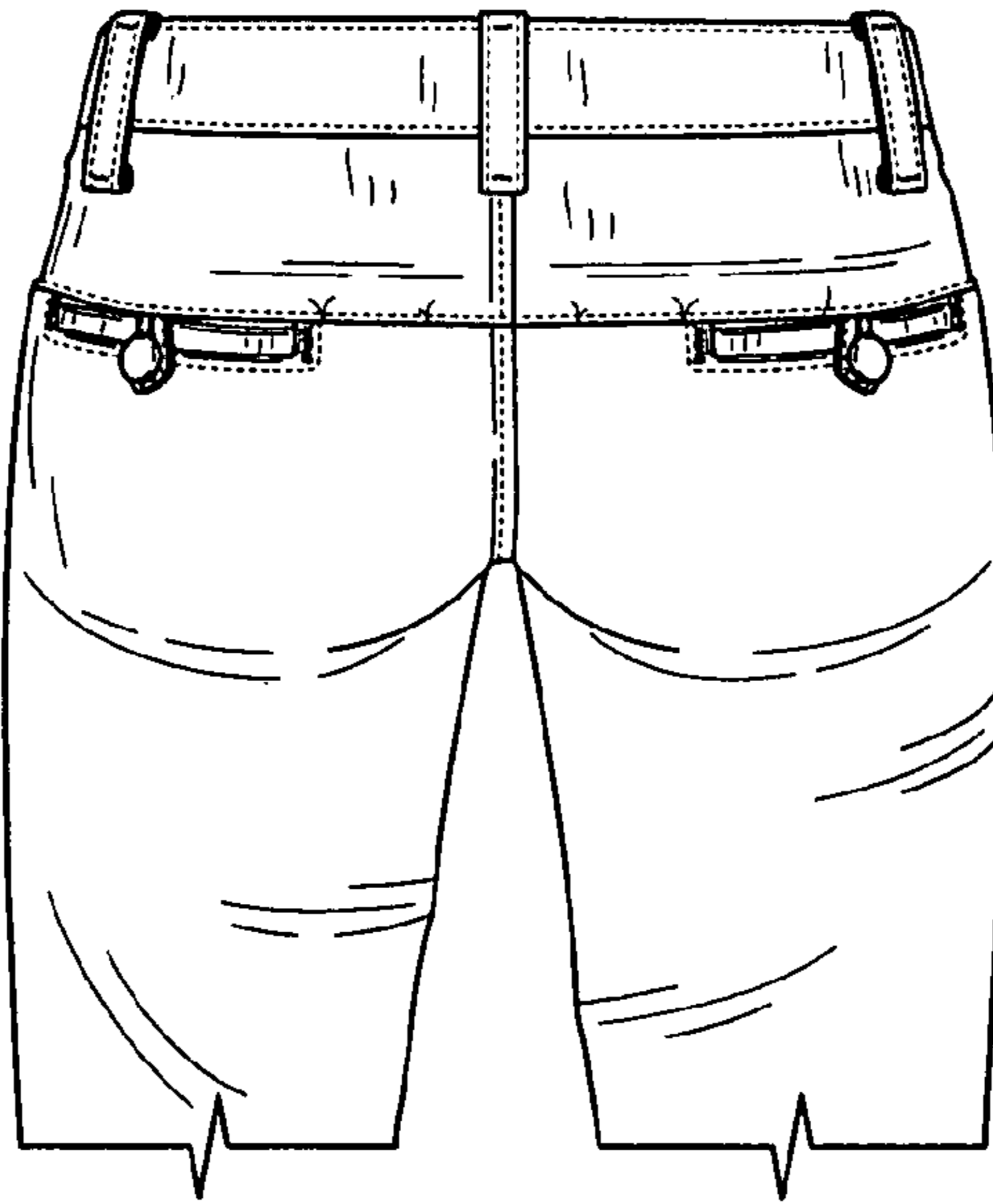

FIG. 3

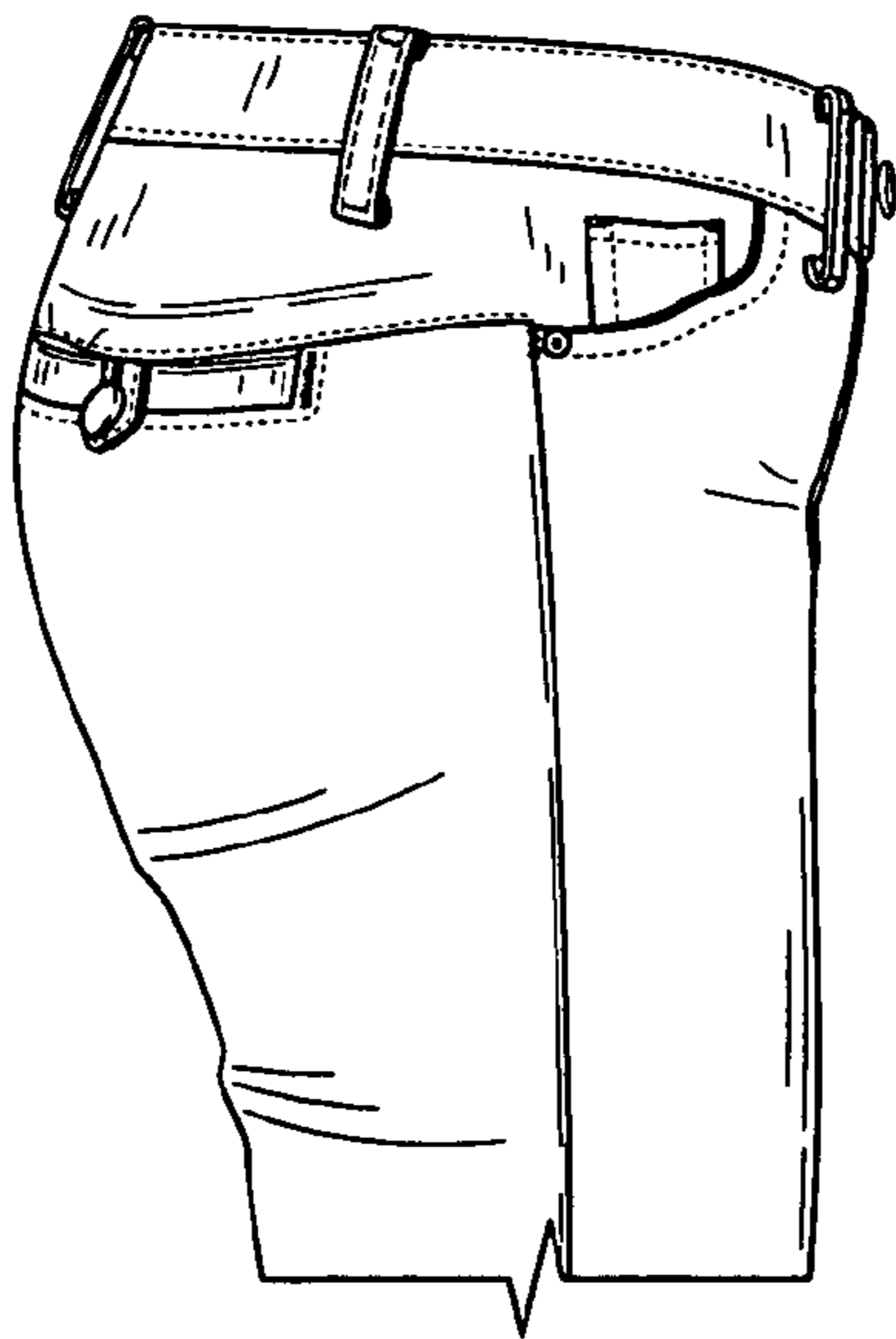

FIG. 4

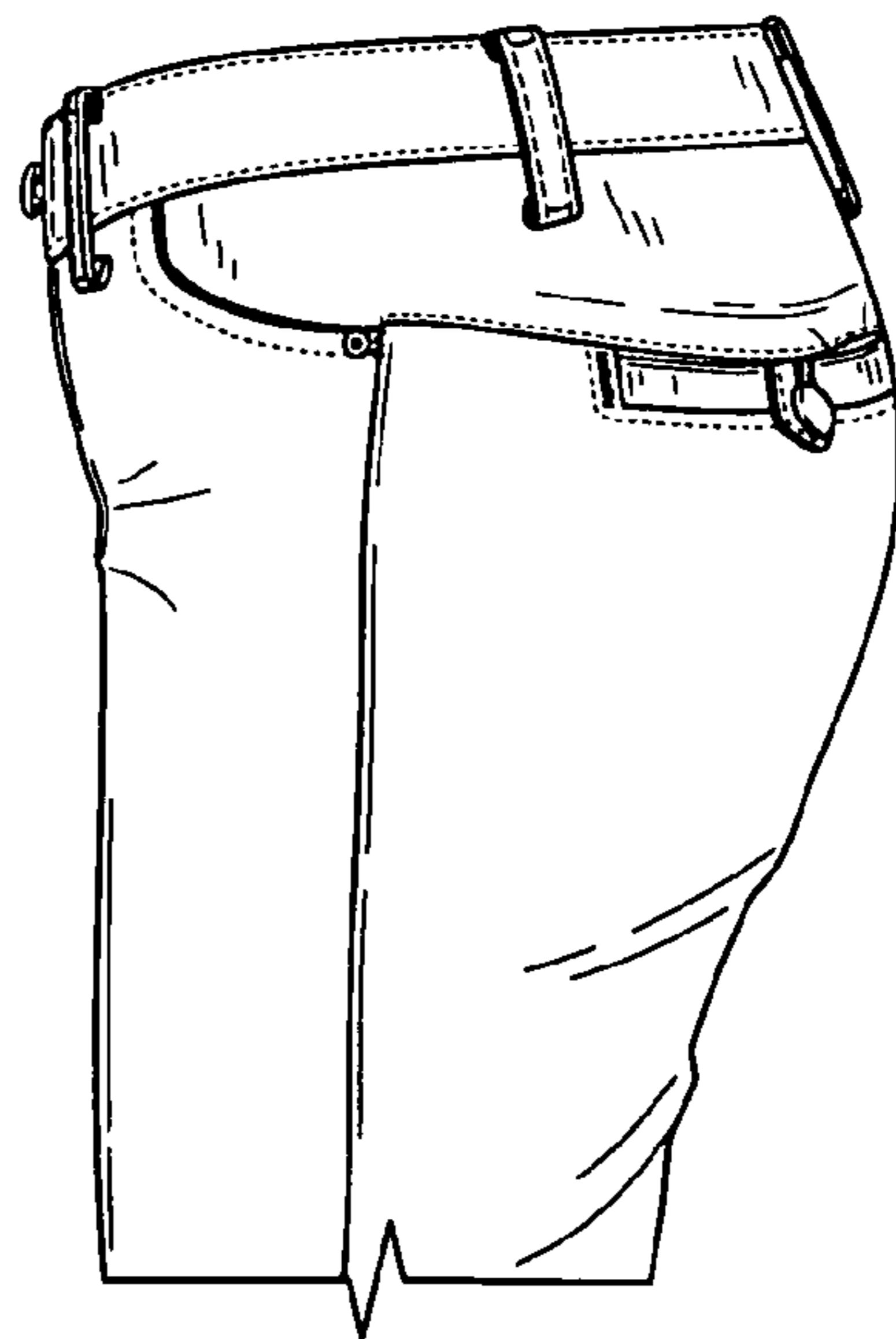

FIG. 5

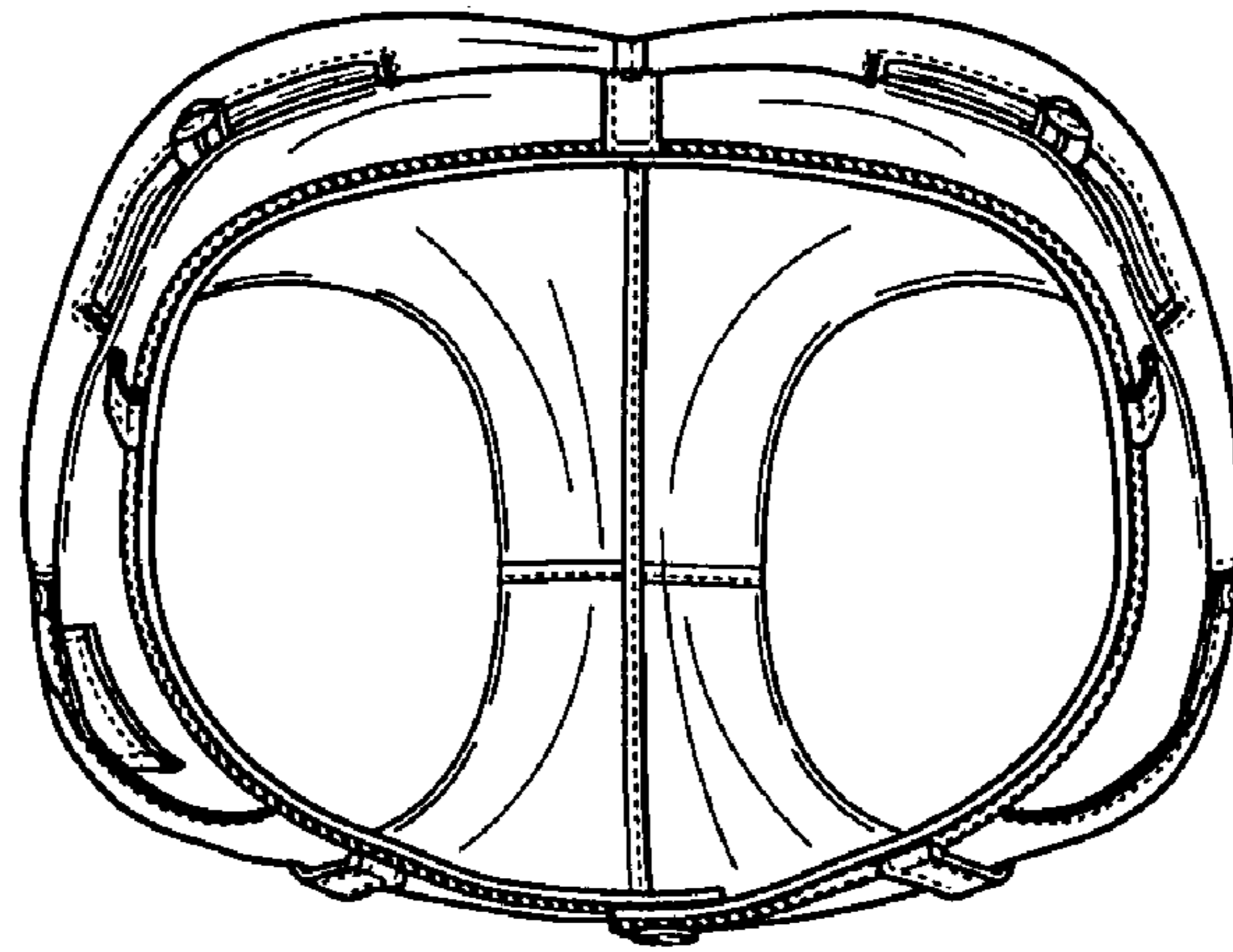

FIG. 6

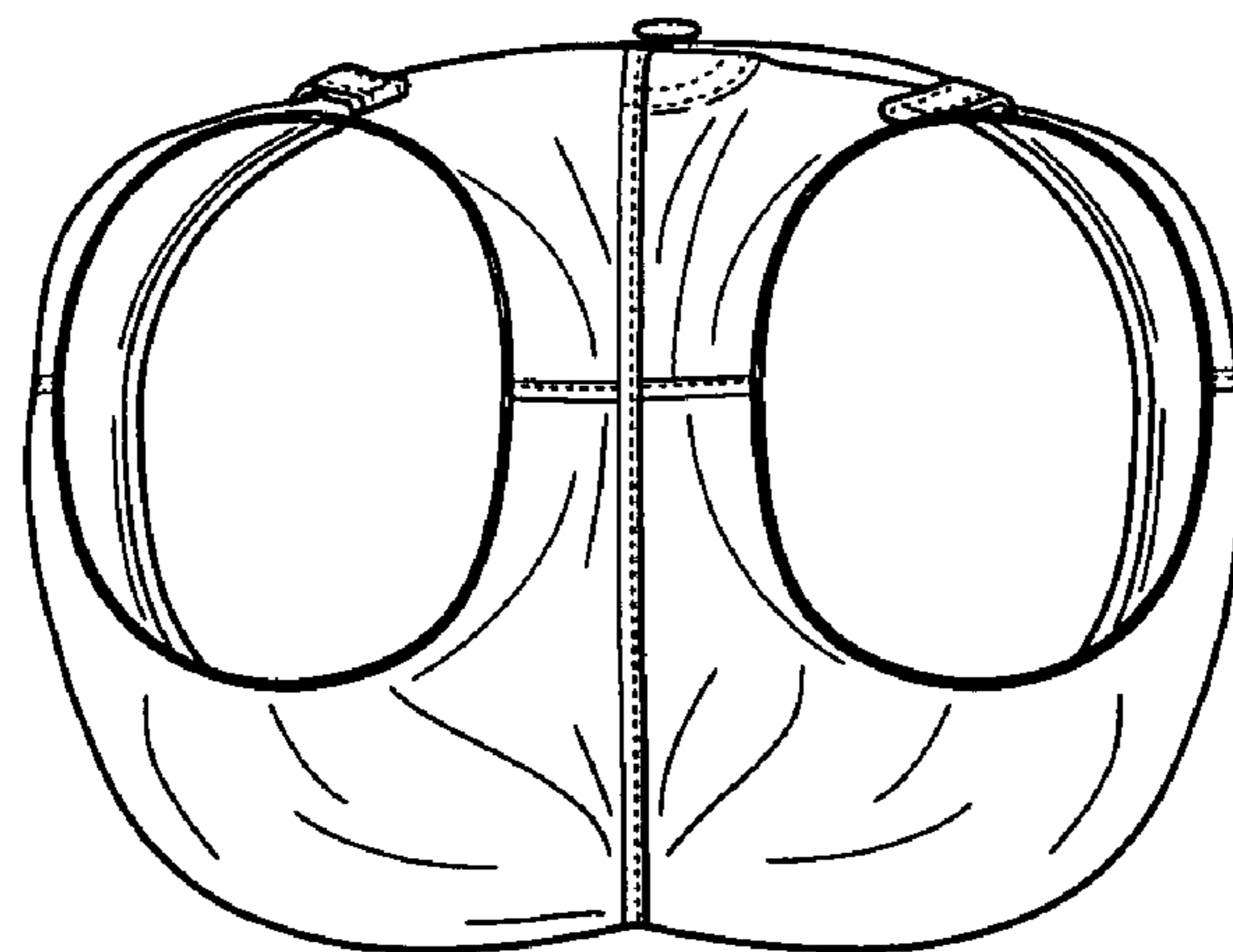

FIG. 7