

US00D596709S

(12) **United States Design Patent**  
**Hanada et al.**

(10) **Patent No.:** **US D596,709 S**  
(45) **Date of Patent:** **\*\* Jul. 21, 2009**

(54) **VALVE**

(75) Inventors: **Toshihiro Hanada**, Nobeoka (JP);  
**Takeshi Hamada**, Nobeoka (JP)

(73) Assignee: **Asahi Organic Chemicals Industry Co., Ltd.**, Nobeoka-Shi, Miyazaki (JP)

(\*\*) Term: **14 Years**

(21) Appl. No.: **29/302,491**

(22) Filed: **Jan. 17, 2008**

(30) **Foreign Application Priority Data**

Nov. 30, 2007 (JP) ..... 2007-032963

(51) **LOC (9) Cl.** ..... **23-01**

(52) **U.S. Cl.** ..... **D23/233**

(58) **Field of Classification Search** ..... D23/233-237,  
D23/244-249; 251/597.13, 596.16, 331,  
251/219, 15, 130, 129.04; 137/554, 557,  
137/560, 882, 884, 861, 269, 270, 271.343,  
137/625.64

See application file for complete search history.

(56) **References Cited**

**U.S. PATENT DOCUMENTS**

5,086,803 A \* 2/1992 Nakajima ..... 137/270  
5,388,608 A \* 2/1995 Hara ..... 137/343  
2003/0155024 A1 \* 8/2003 Hanada et al. .... 137/861

2005/0072481 A1 \* 4/2005 Hanada et al. .... 137/884

**FOREIGN PATENT DOCUMENTS**

JP D1239771 5/2005

\* cited by examiner

*Primary Examiner*—Joel A. Sincavage

*Assistant Examiner*—Maurice Stevens

(74) *Attorney, Agent, or Firm*—Buchanan Ingersoll & Rooney PC

(57) **CLAIM**

The ornamental design for a valve, as shown and described.

**DESCRIPTION**

FIG. 1 is a front perspective view of a valve showing our new design;

FIG. 2 is a rear perspective view thereof;

FIG. 3 is a front elevational view thereof;

FIG. 4 is a rear elevational view thereof;

FIG. 5 is a left side elevational view thereof;

FIG. 6 is a right side elevational view thereof;

FIG. 7 is a top plan view thereof; and,

FIG. 8 is a bottom plan view thereof.

The broken lines are for illustrative purposes only and form no part of the claimed design.

**1 Claim, 4 Drawing Sheets**

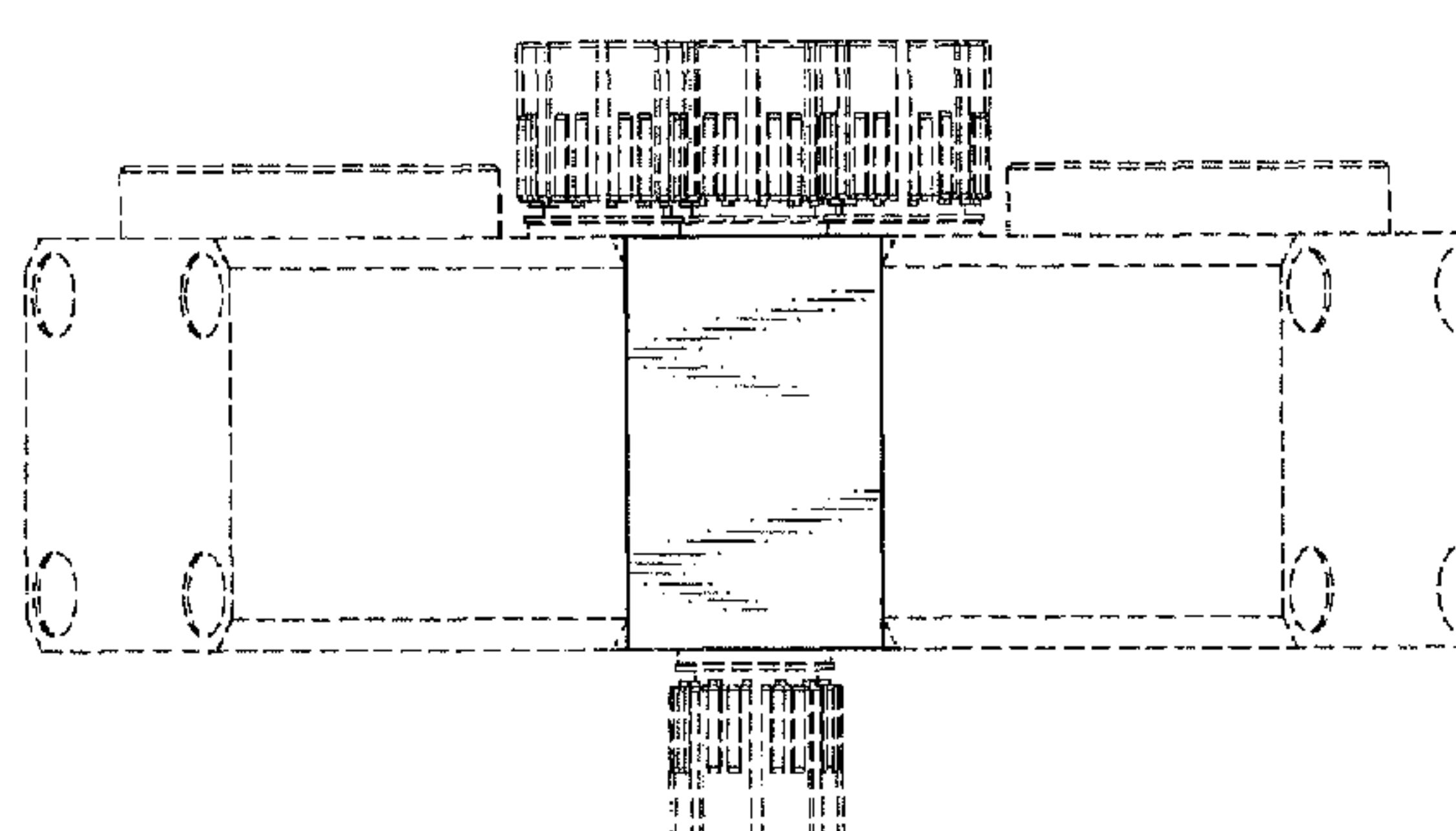
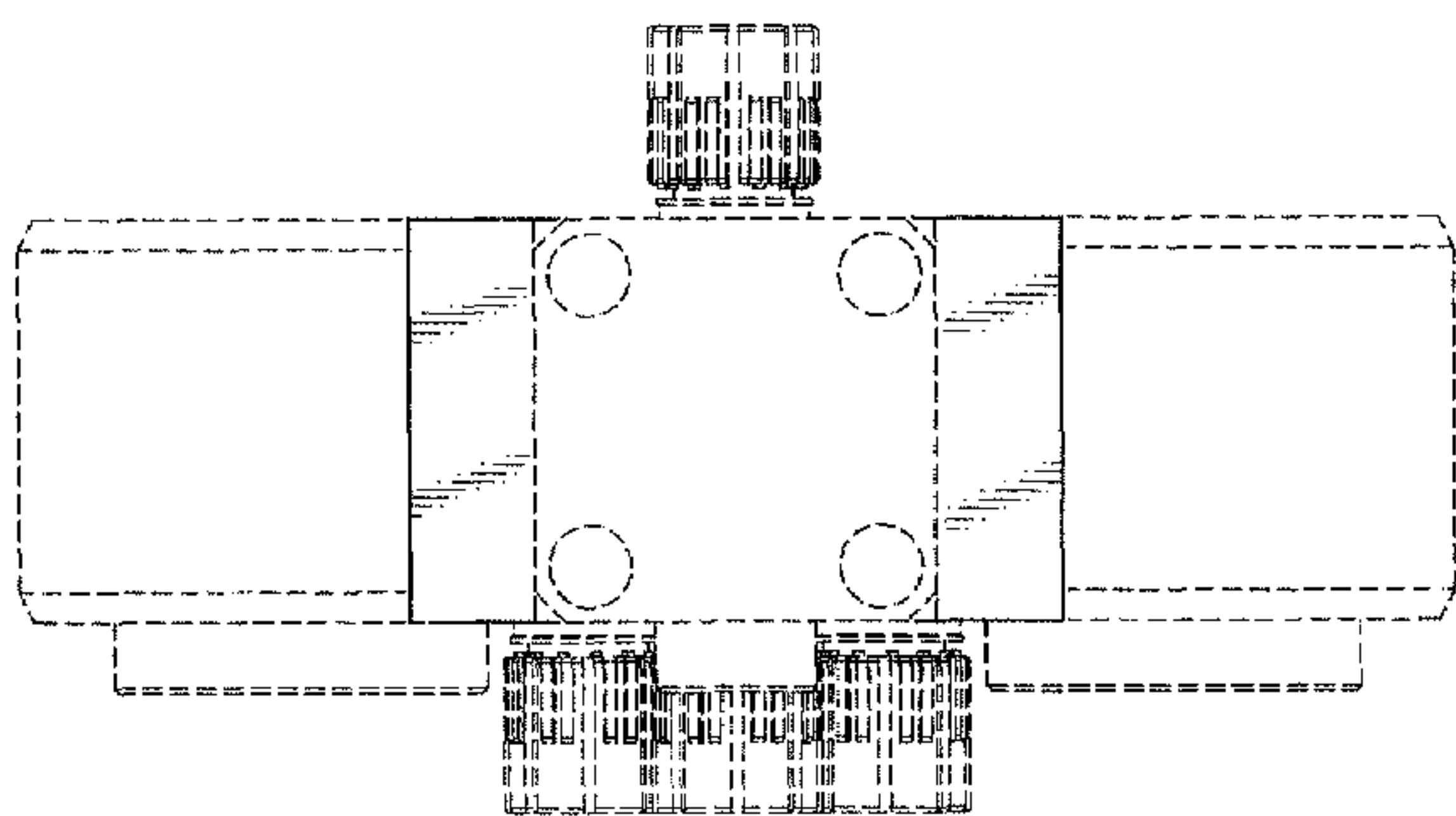

Fig.1

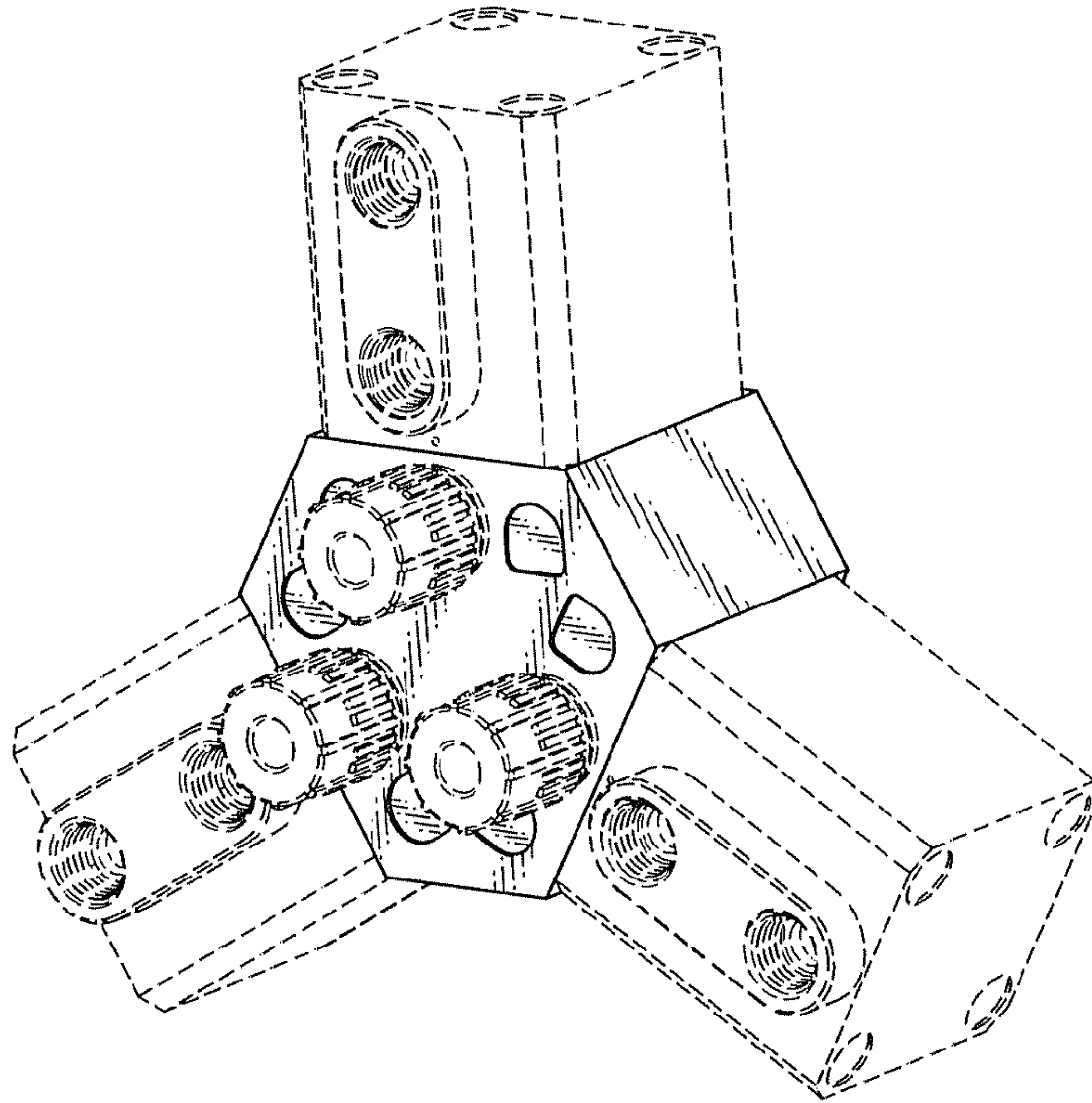

Fig.2

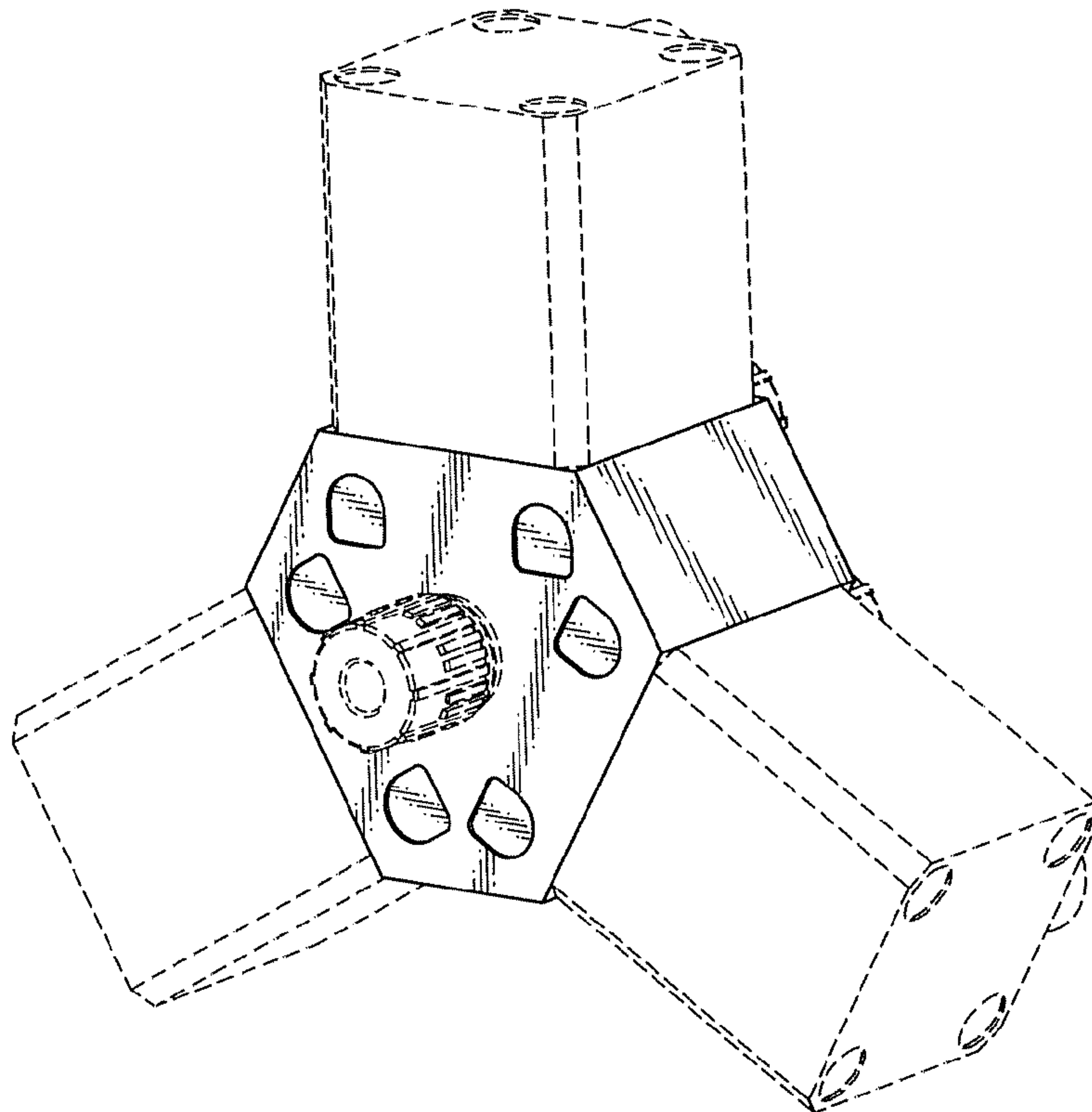

Fig.3

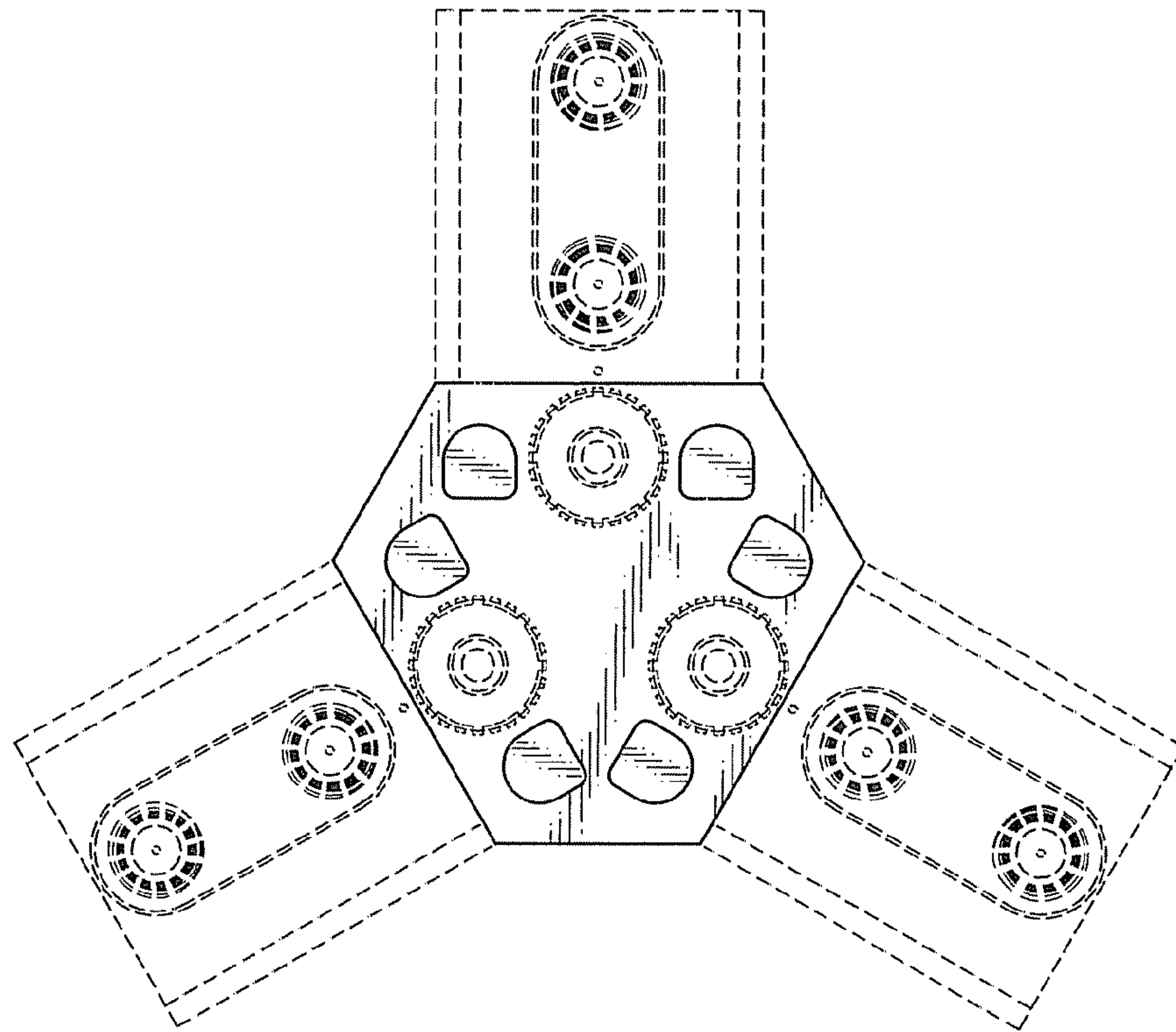

Fig. 4

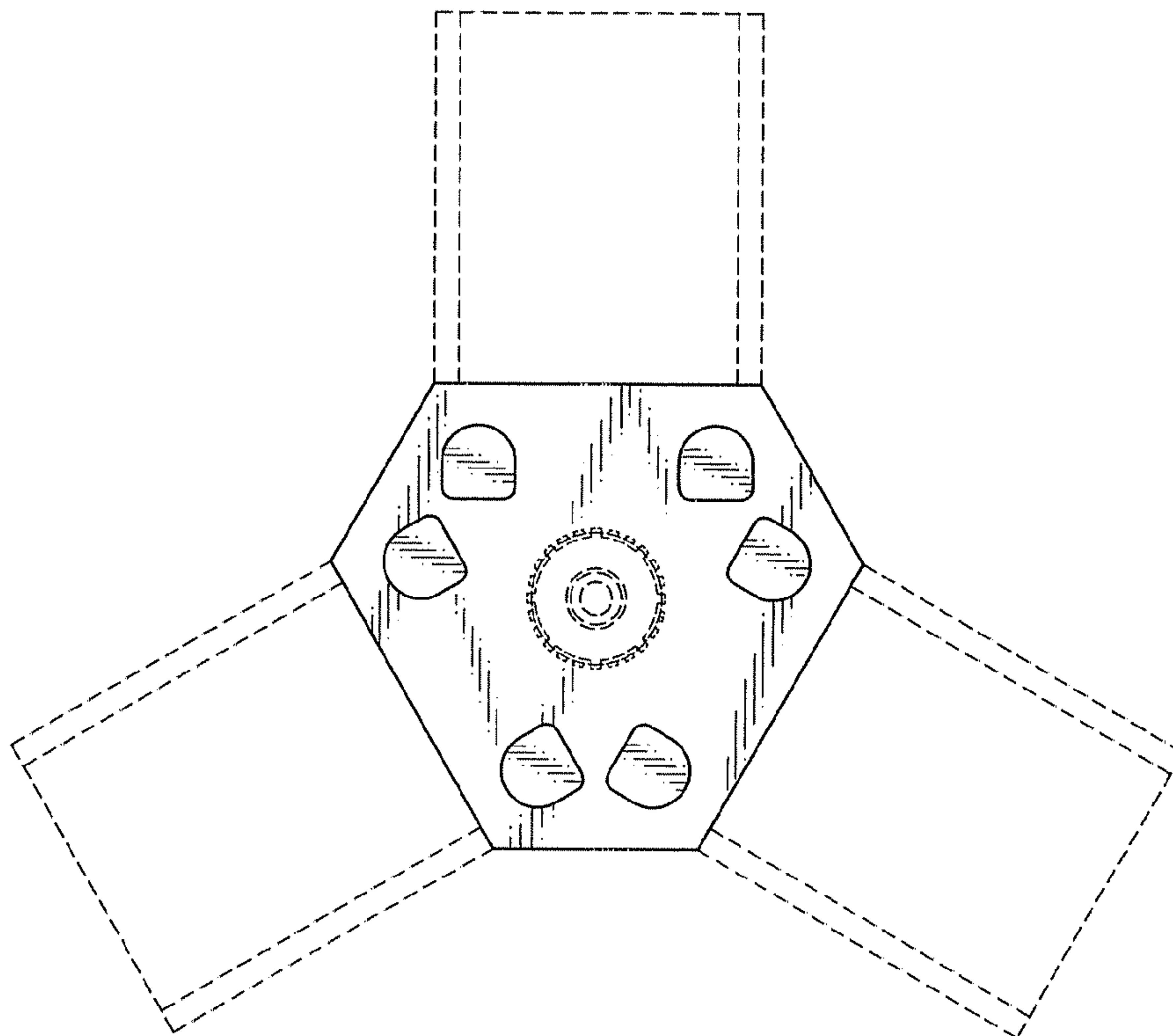

Fig.5

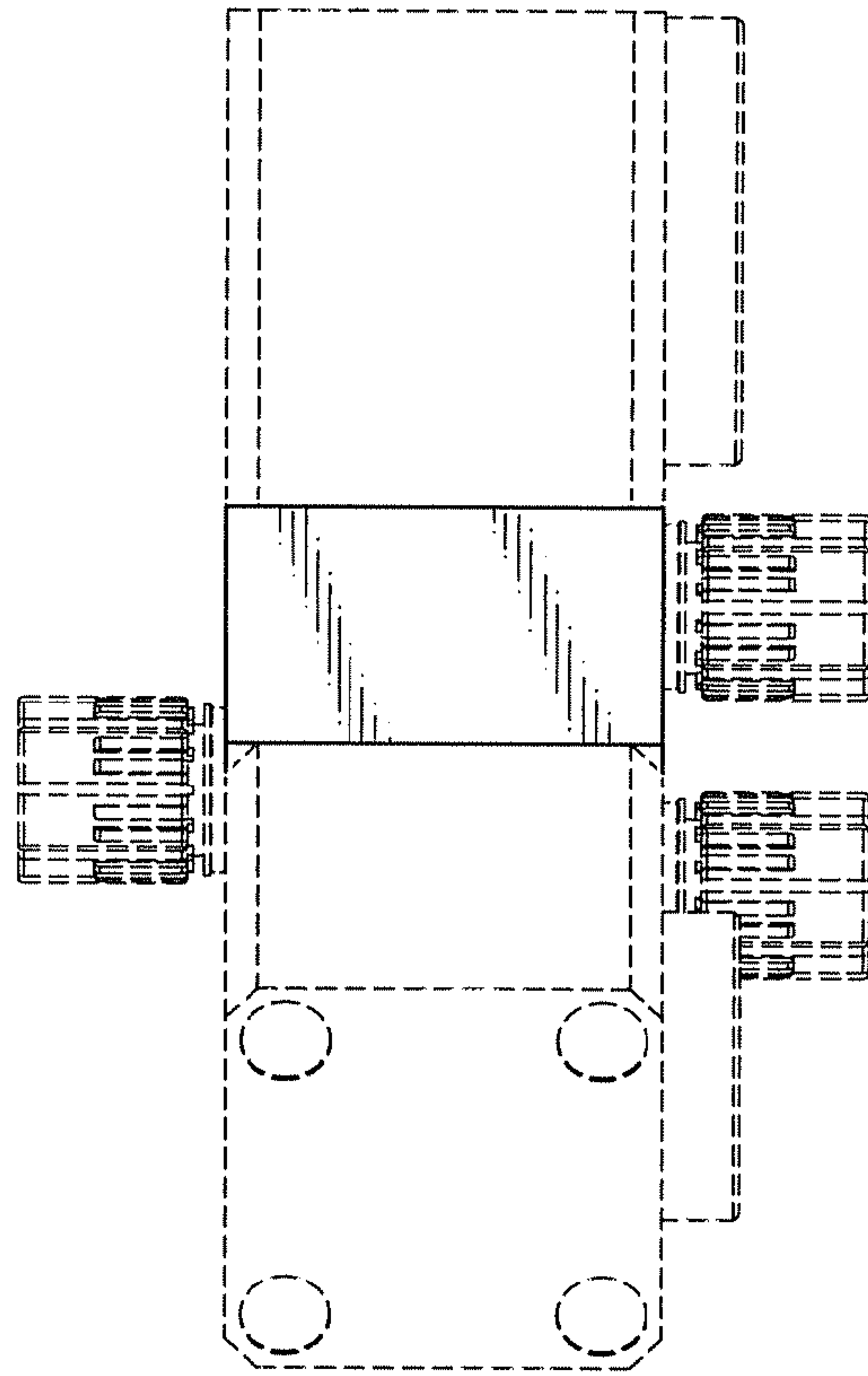

Fig.6

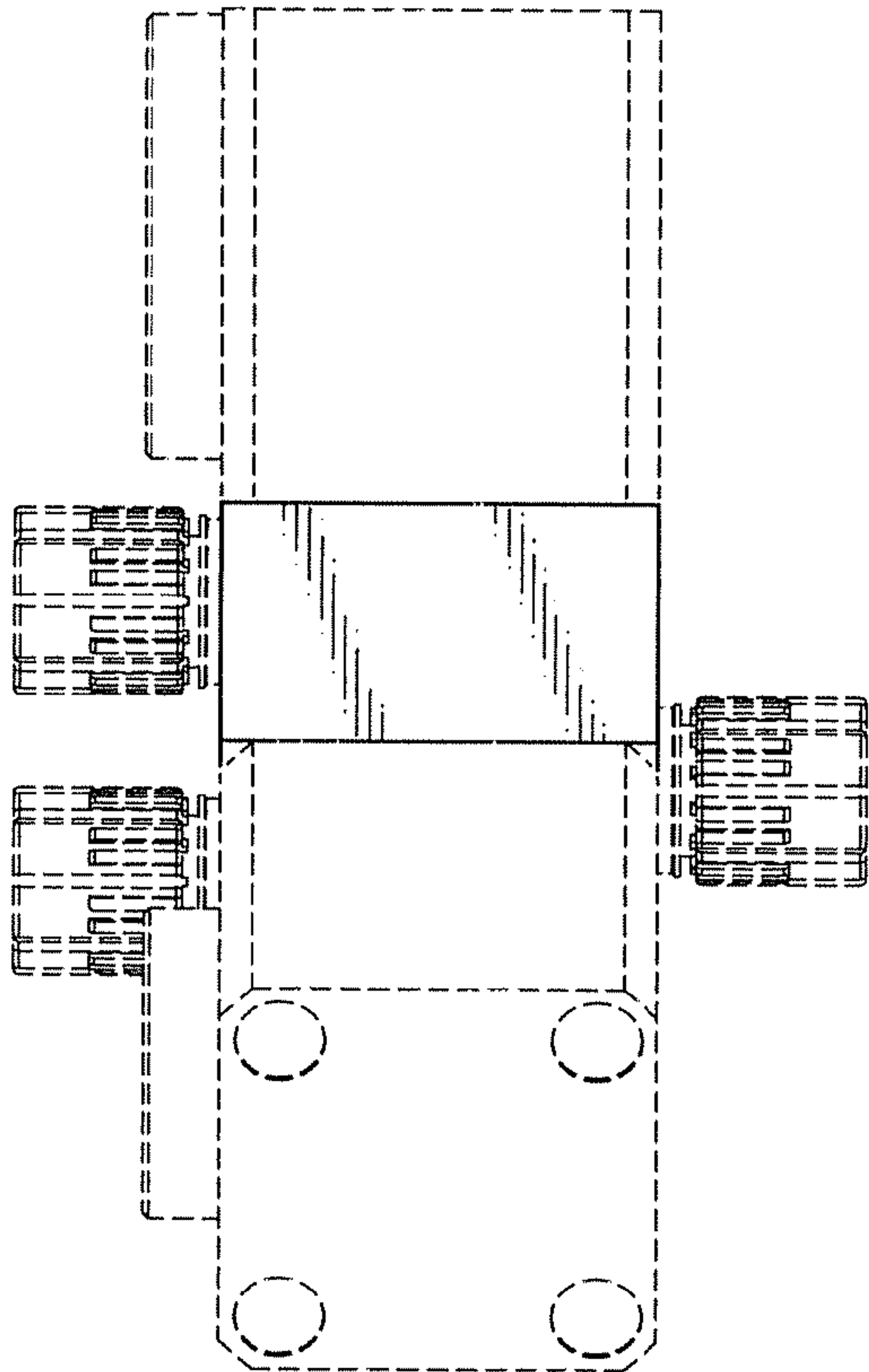



Fig.7

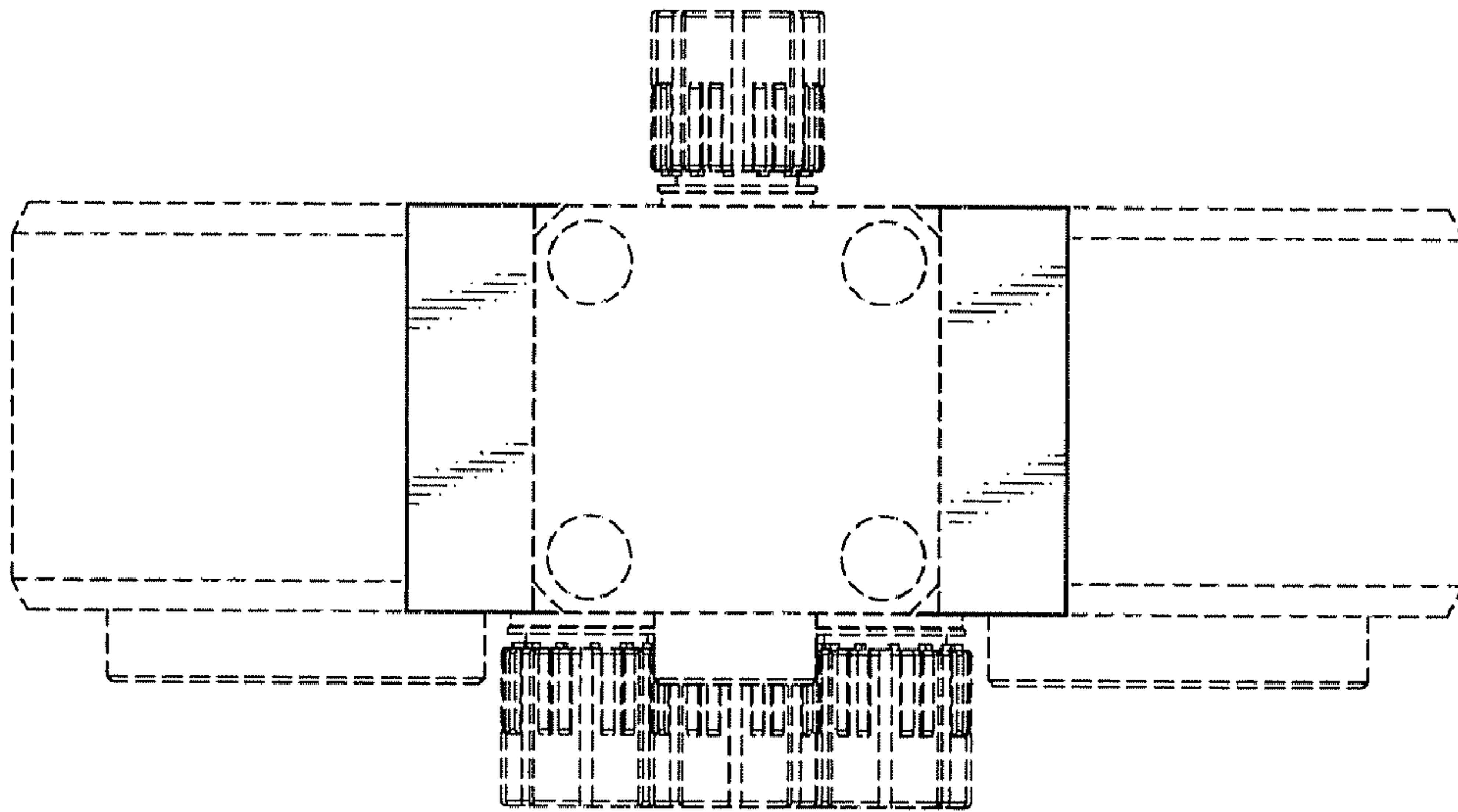

Fig.8

