

US00D596573S

(12) **United States Design Patent**  
**Lai et al.**

(10) **Patent No.:** **US D596,573 S**  
(45) **Date of Patent:** **\*\* Jul. 21, 2009**

(54) **CONNECTOR**

D523,815 S \* 6/2006 Lai ..... D13/147

(75) Inventors: **Ming Chun Lai**, Tu-Cheng (TW); **Yu Li**, Tu-Cheng (TW)

\* cited by examiner

*Primary Examiner*—Daniel D Bui

(73) Assignee: **Cheng Uei Precision Industry Co., Ltd.**, Taipei Hsien (TW)

(74) *Attorney, Agent, or Firm*—Rosenberg, Klein & Lee

(\*\*) Term: **14 Years**

(57) **CLAIM**

The ornamental design for a connector, as shown and described.

(21) Appl. No.: **29/290,176**

(22) Filed: **Nov. 1, 2007**

**DESCRIPTION**

(51) **LOC (9) Cl.** ..... **13-03**

FIG. 1 is a perspective view of a connector showing our new design;

(52) **U.S. Cl.** ..... **D13/147**

FIG. 2 is a front elevational view thereof;

(58) **Field of Classification Search** ..... D13/147,  
D13/154, 184; 439/354, 357–358, 374, 567,  
439/601–610, 656, 676, 680

FIG. 3 is a rear elevational view thereof;

FIG. 4 is a left side elevational view thereof;

See application file for complete search history.

FIG. 5 is a right side elevational view thereof;

FIG. 6 is a top plan view thereof; and

(56) **References Cited**

**U.S. PATENT DOCUMENTS**

- D236,250 S \* 8/1975 Walton ..... D8/396
- D310,319 S \* 9/1990 Brookman ..... D8/350
- D396,475 S \* 7/1998 Bradshaw et al. .... D14/256

FIG. 7 is a bottom plan view thereof; and,

FIG. 8 is another perspective view of the connector showing our new design.

**1 Claim, 8 Drawing Sheets**

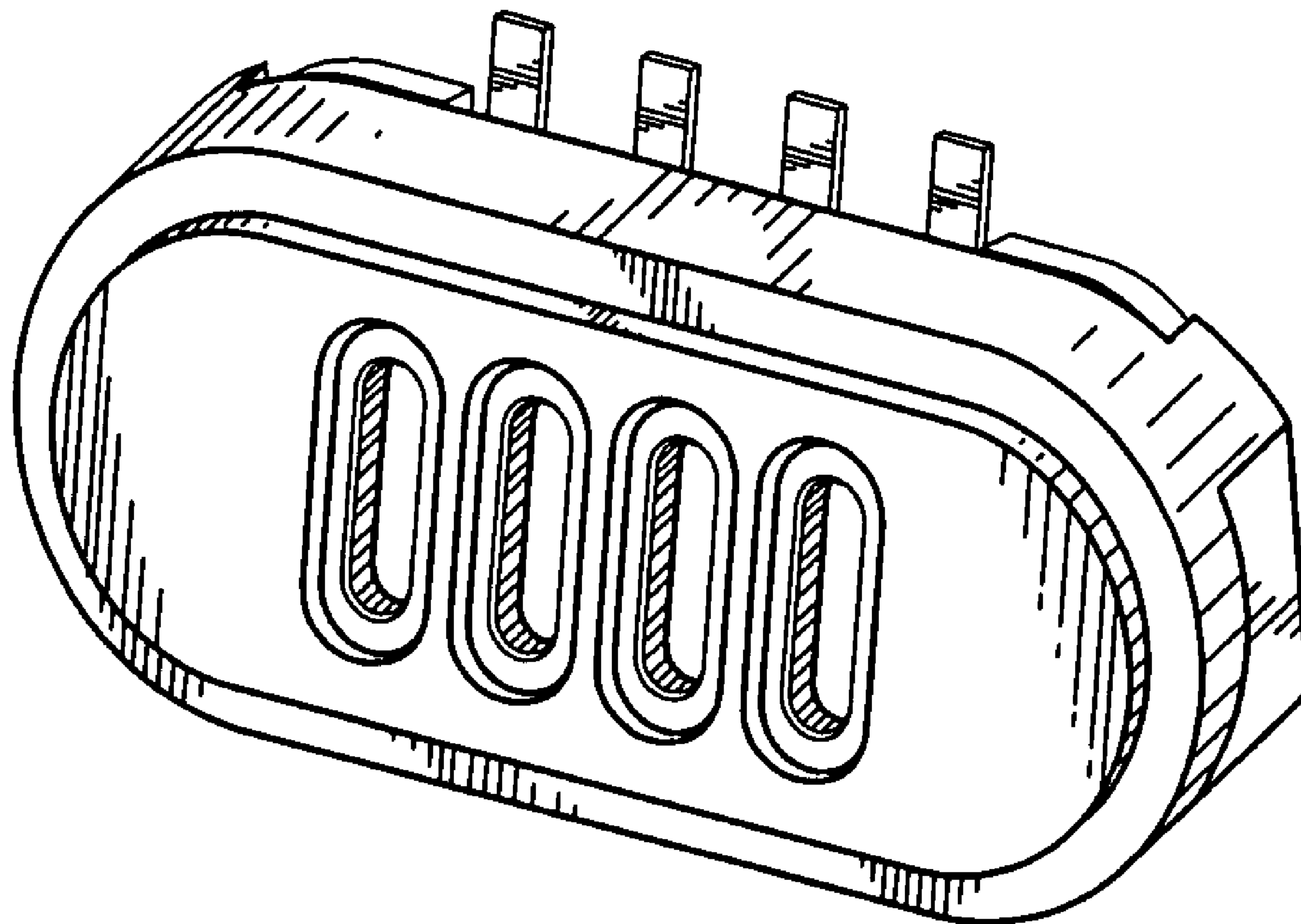

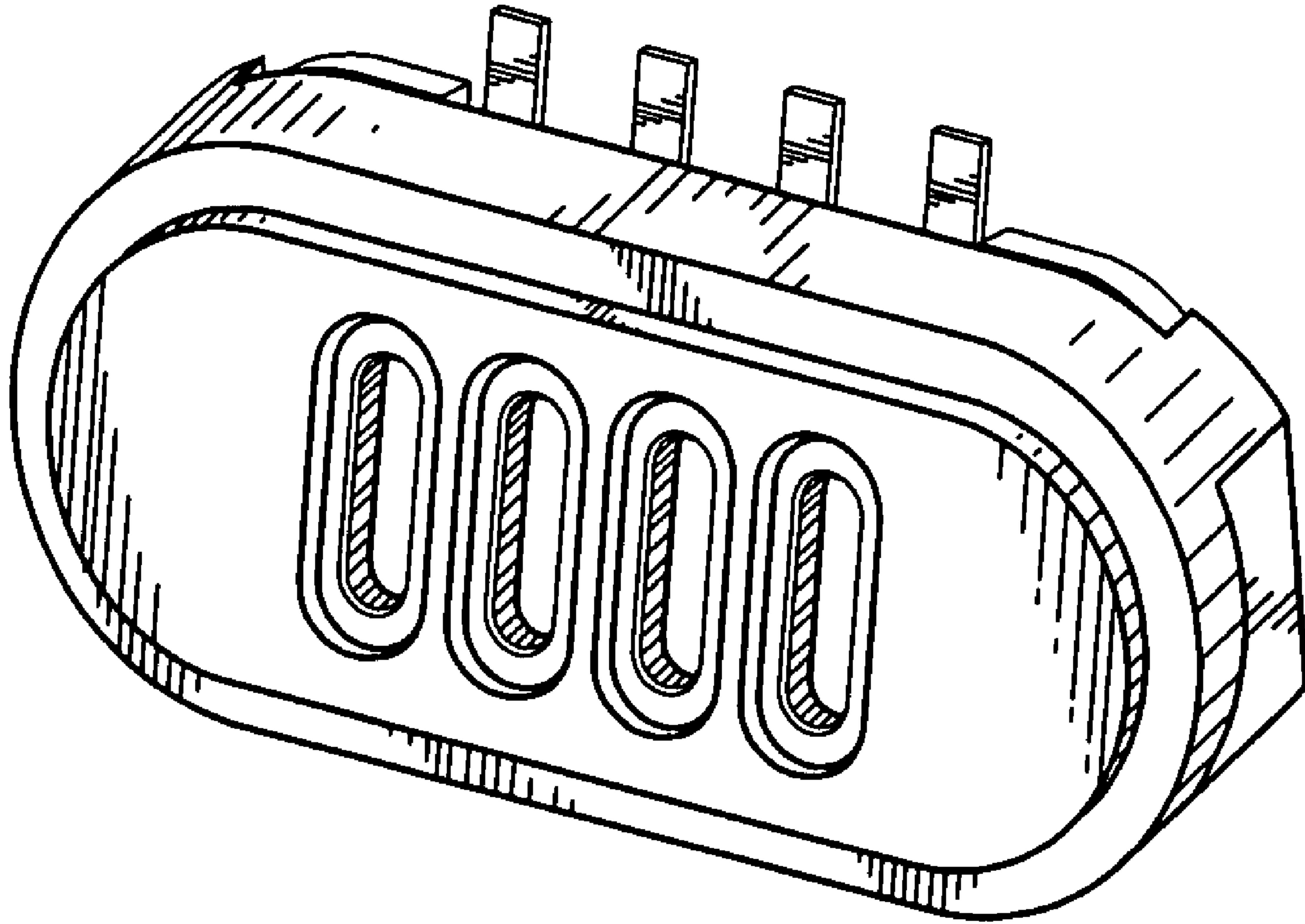

FIG. 1

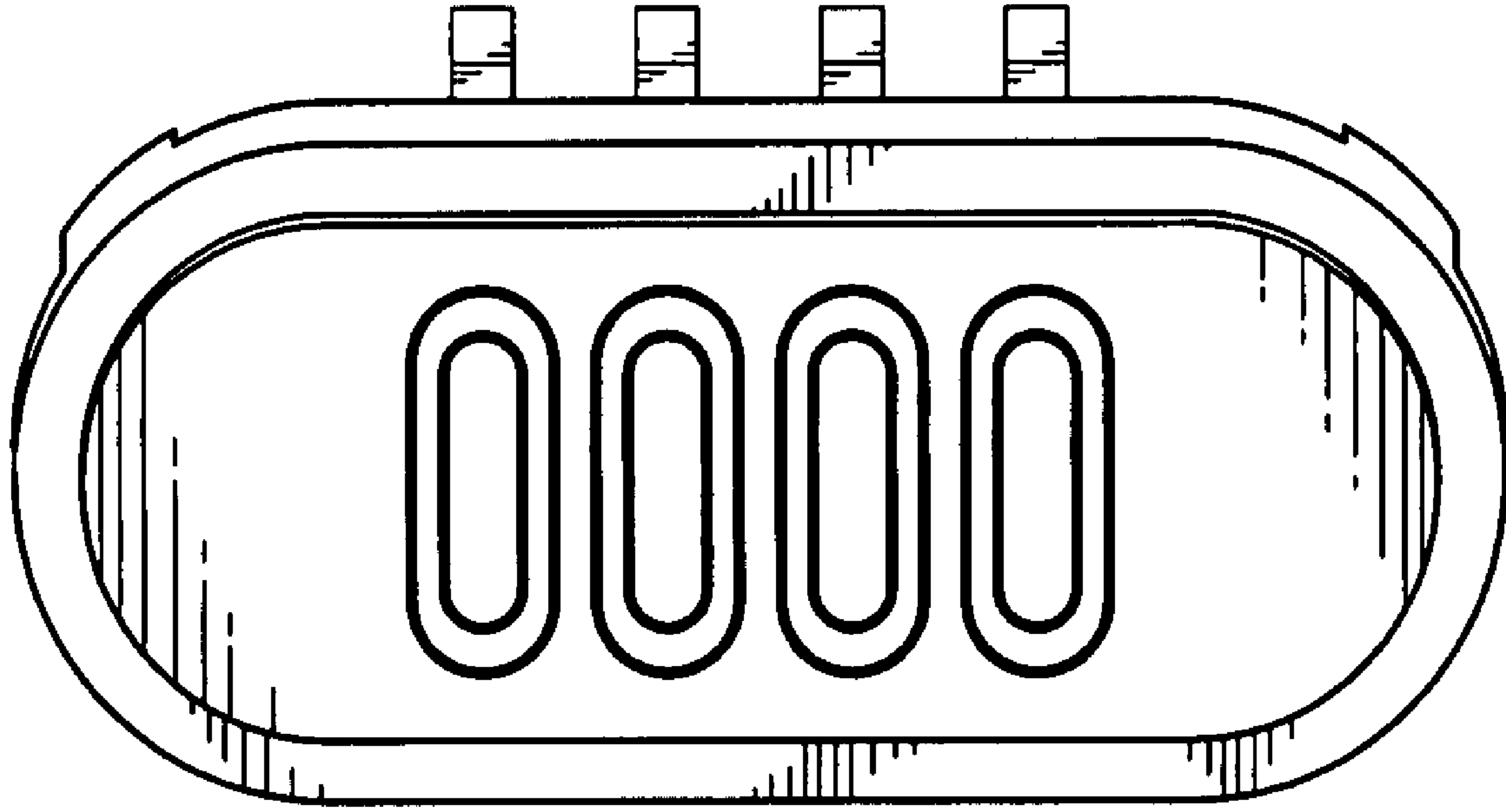

FIG. 2

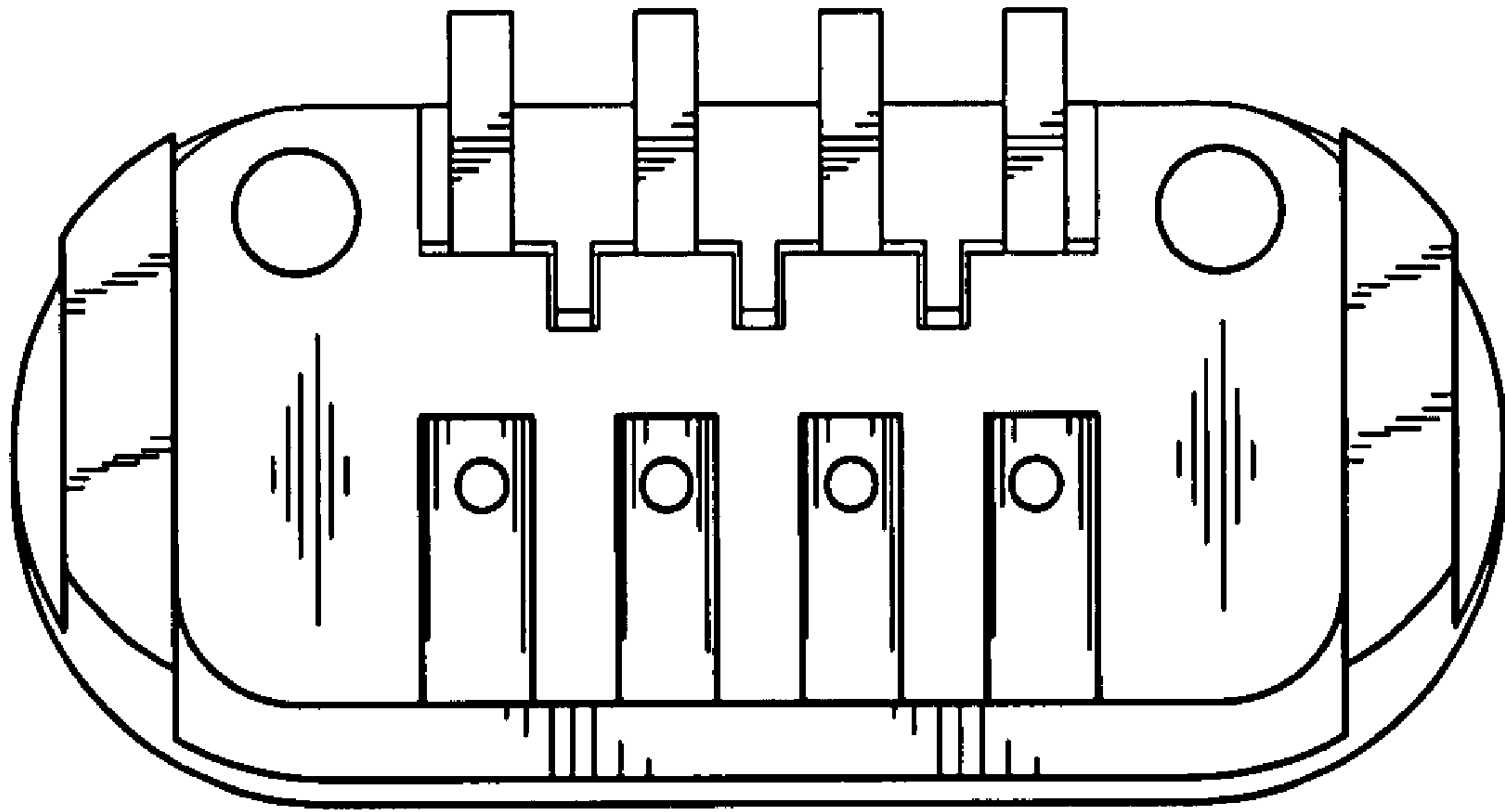

FIG. 3

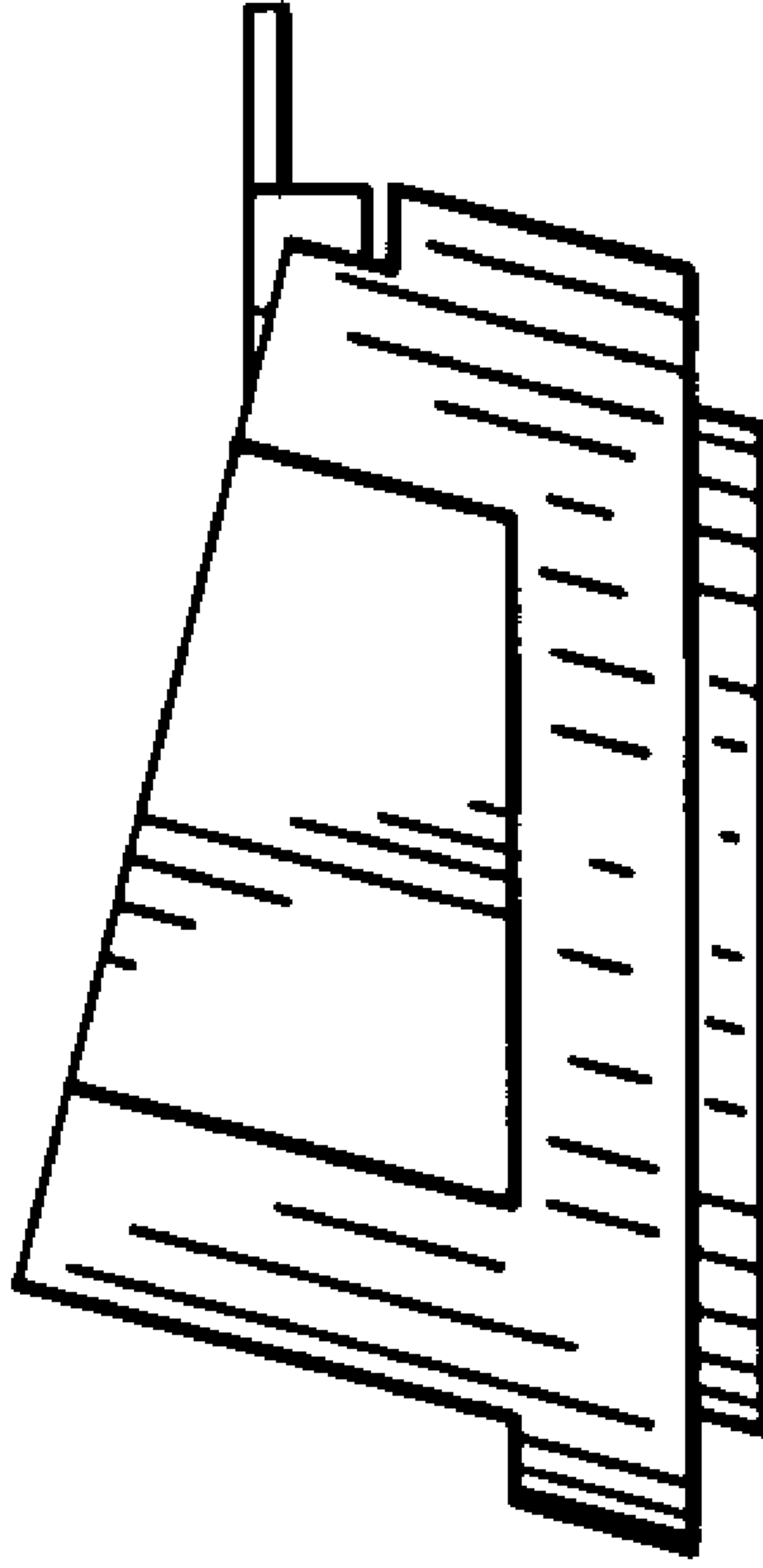

FIG. 4

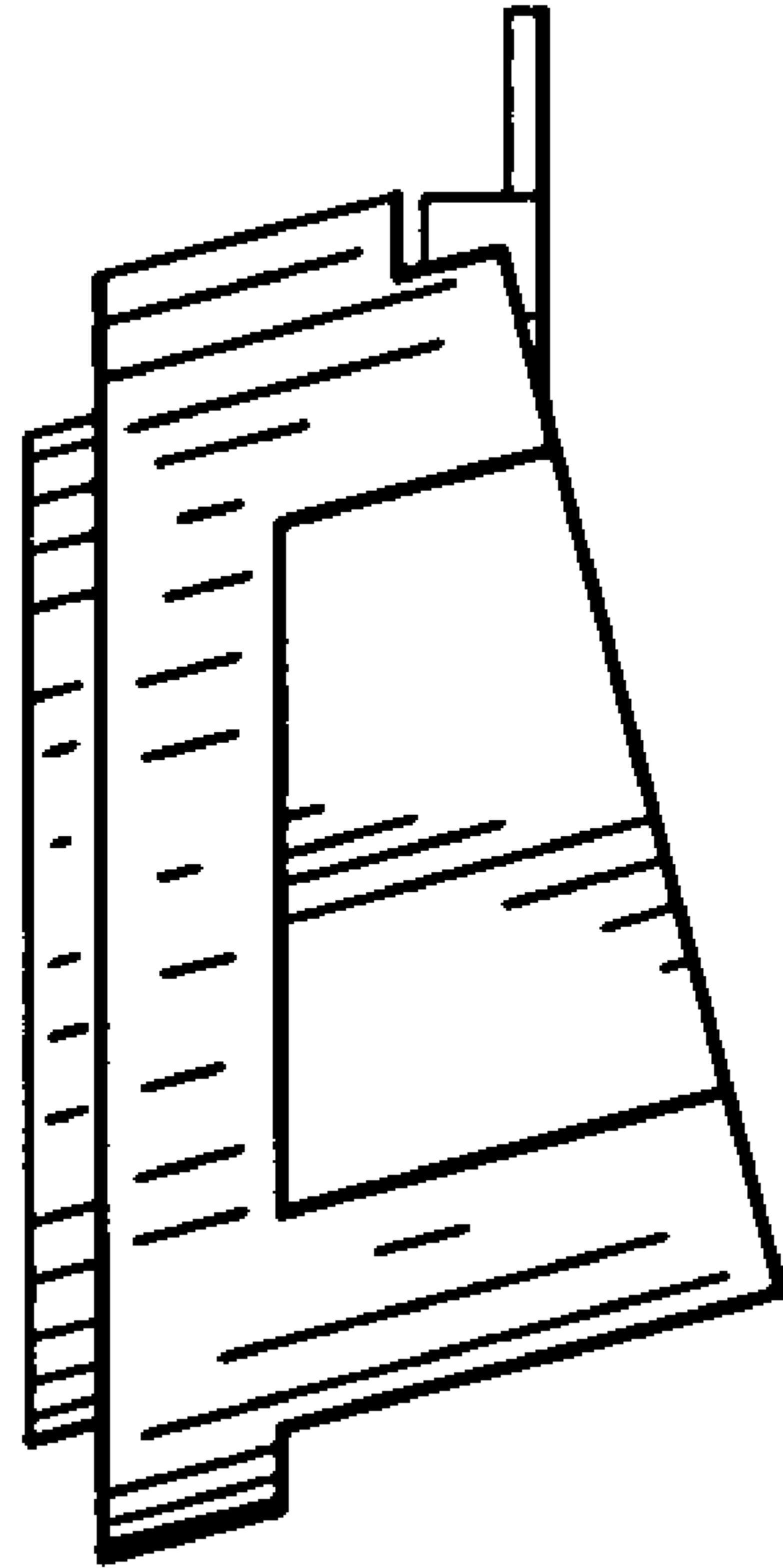

FIG. 5

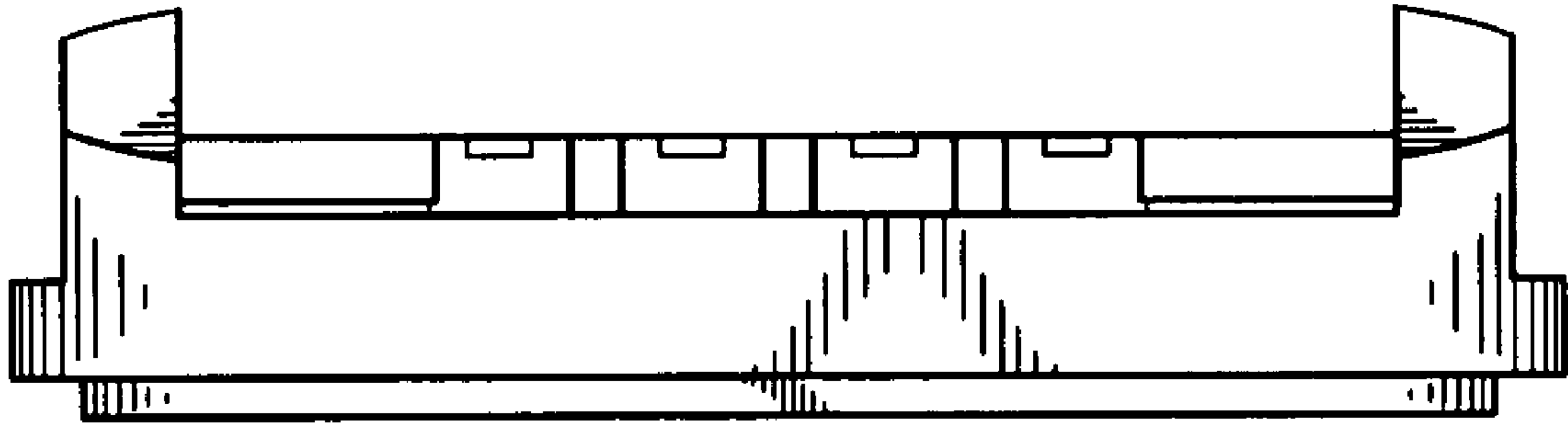

FIG. 6

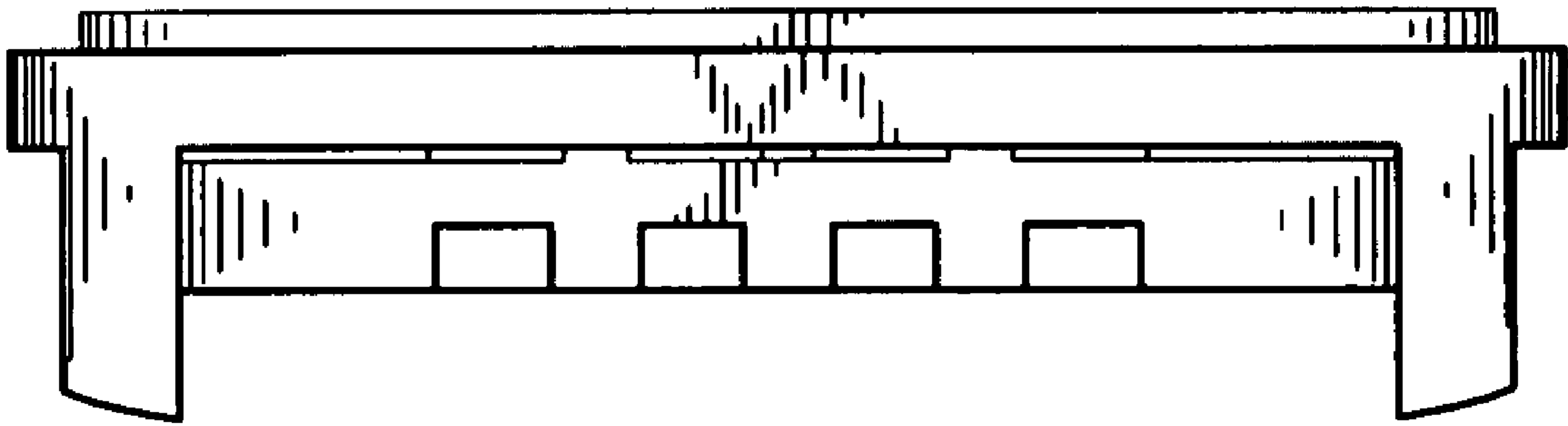

FIG. 7



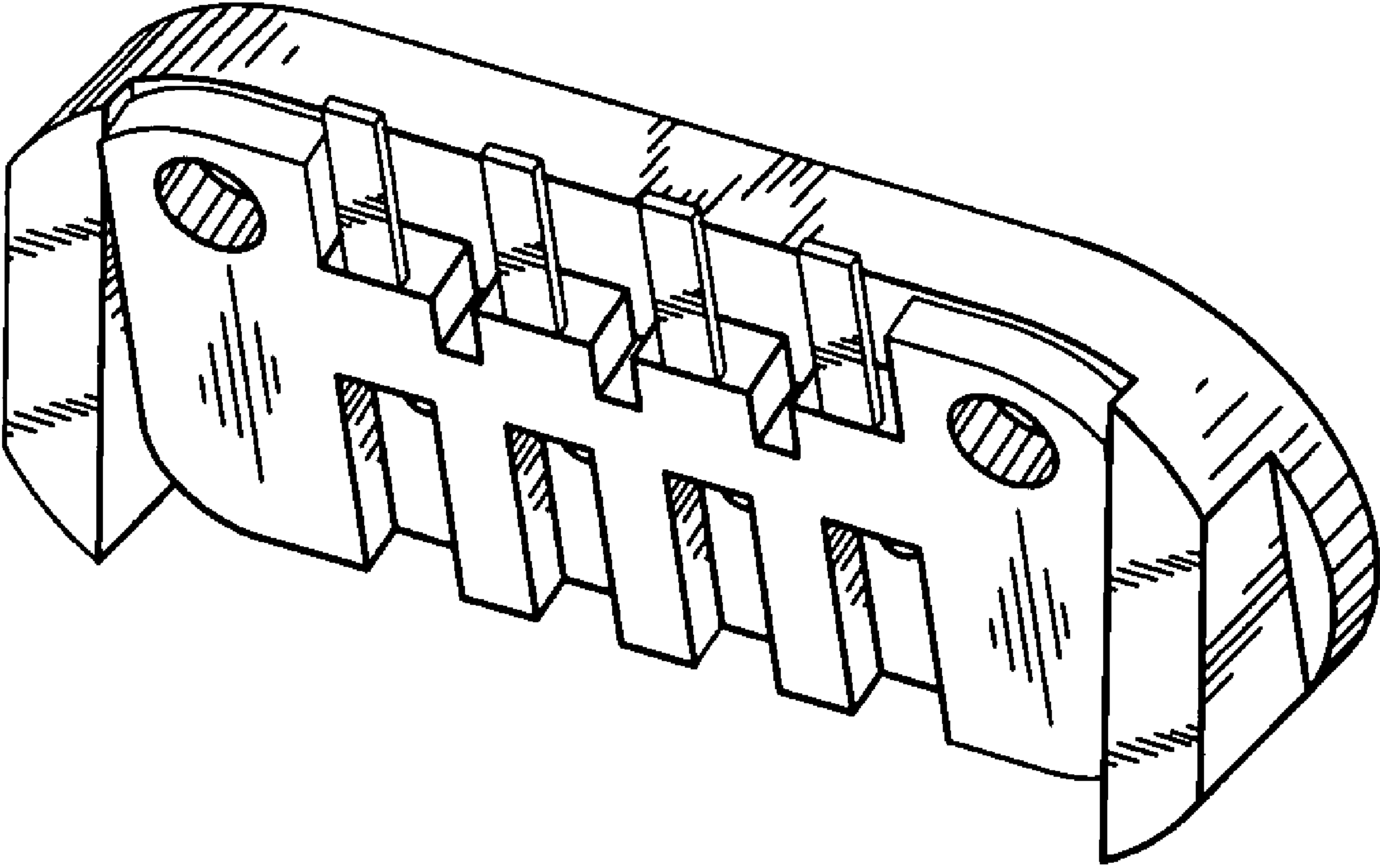

FIG. 8