



US00D596557S

(12) **United States Design Patent**  
**Park et al.**

(10) **Patent No.:** **US D596,557 S**  
(45) **Date of Patent:** **\*\* Jul. 21, 2009**

(54) **TIRE FOR AUTOMOBILE**

(75) Inventors: **Ki seok Park**, Gyeongsangnam-do (KR); **Seung il Choi**, Gyeongsangnam-do (KR)

(73) Assignee: **Nexen Tire Co., Ltd.**, Gyeongsangnam-do (KR)

(\*\*) Term: **14 Years**

(21) Appl. No.: **29/299,448**

(22) Filed: **Dec. 27, 2007**

(30) **Foreign Application Priority Data**

Sep. 17, 2007 (KR) ..... 30-2007-0039577

(51) **LOC (9) Cl.** ..... **12-15**

(52) **U.S. Cl.** ..... **D12/549**

(58) **Field of Classification Search** ..... D12/533, D12/546-567, 900-901; 152/209.1, 209.8-209.19, 152/209.25, 209.28, 455

See application file for complete search history.

(56) **References Cited**

**U.S. PATENT DOCUMENTS**

- D387,023 S \* 12/1997 Sato et al. .... D12/550
- D472,514 S \* 4/2003 Himuro ..... D12/550
- D489,317 S \* 5/2004 Yamane et al. .... D12/550

- D504,104 S \* 4/2005 Seifert ..... D12/549
- D511,133 S \* 11/2005 Furusawa et al. .... D12/549
- D524,240 S \* 7/2006 Ochi ..... D12/550
- D562,219 S \* 2/2008 Oh ..... D12/550
- D582,840 S \* 12/2008 Bombardier et al. .... D12/550

\* cited by examiner

*Primary Examiner*—Stacia Cadmus

(74) *Attorney, Agent, or Firm*—Hoffmann & Baron, LLP

(57) **CLAIM**

The ornamental design for an tire for automobile, as shown and described.

**DESCRIPTION**

FIG. 1 is a perspective view of an tire for automobile showing the new design;

FIG. 2 is a front view of the tire for automobile shown in FIG. 1, it being understood that the pattern repeats uniformly throughout the circumference of the tire;

FIG. 3 is a rear view of the tire for automobile shown in FIG. 1;

FIG. 4 is a left side view of the tire for automobile shown in FIG. 1, which is the same as the right side view thereof; and,

FIG. 5 is an enlarged view showing a portion of the tire for automobile shown in FIG. 2.

**1 Claim, 5 Drawing Sheets**

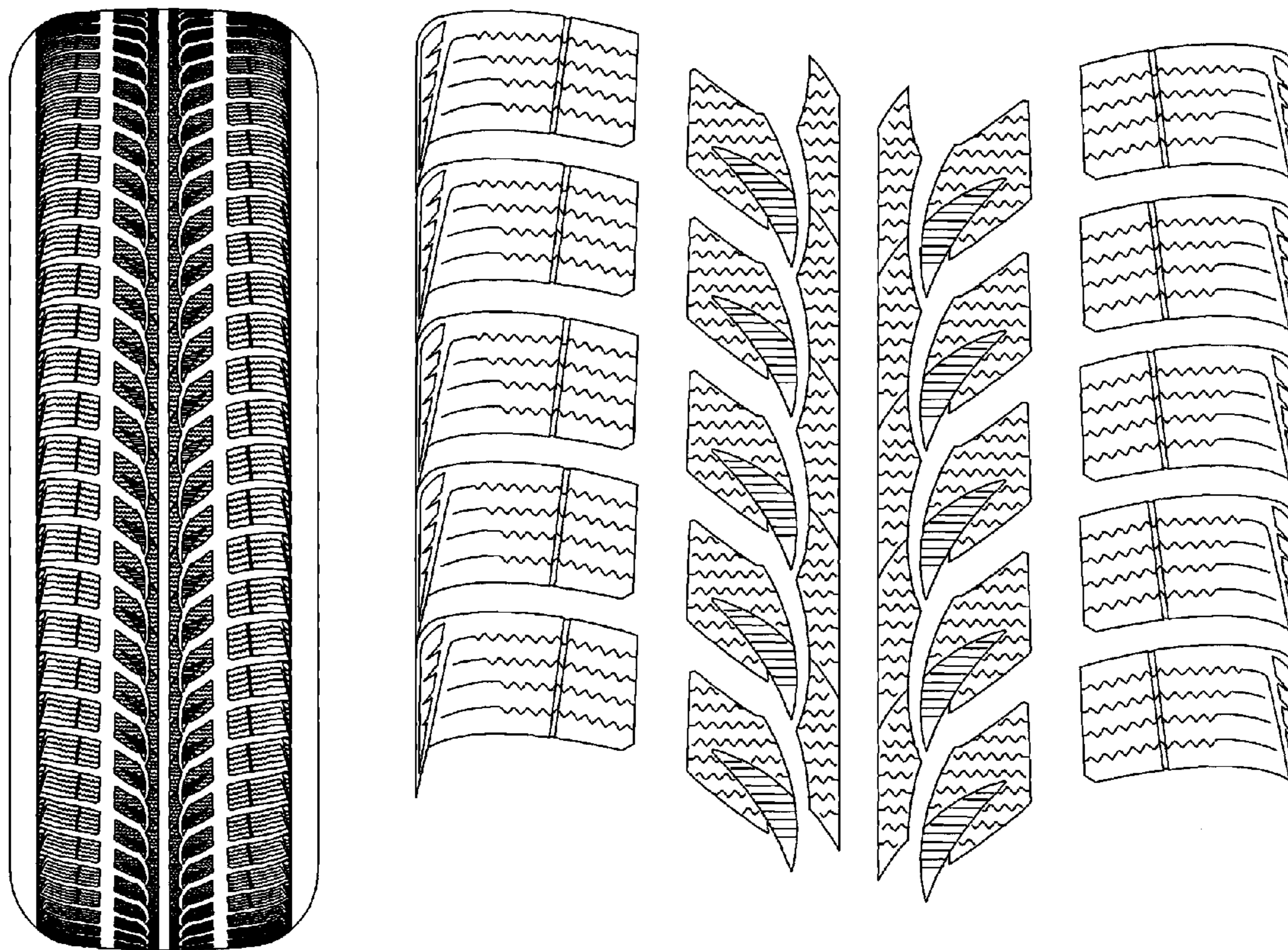

Fig. 1

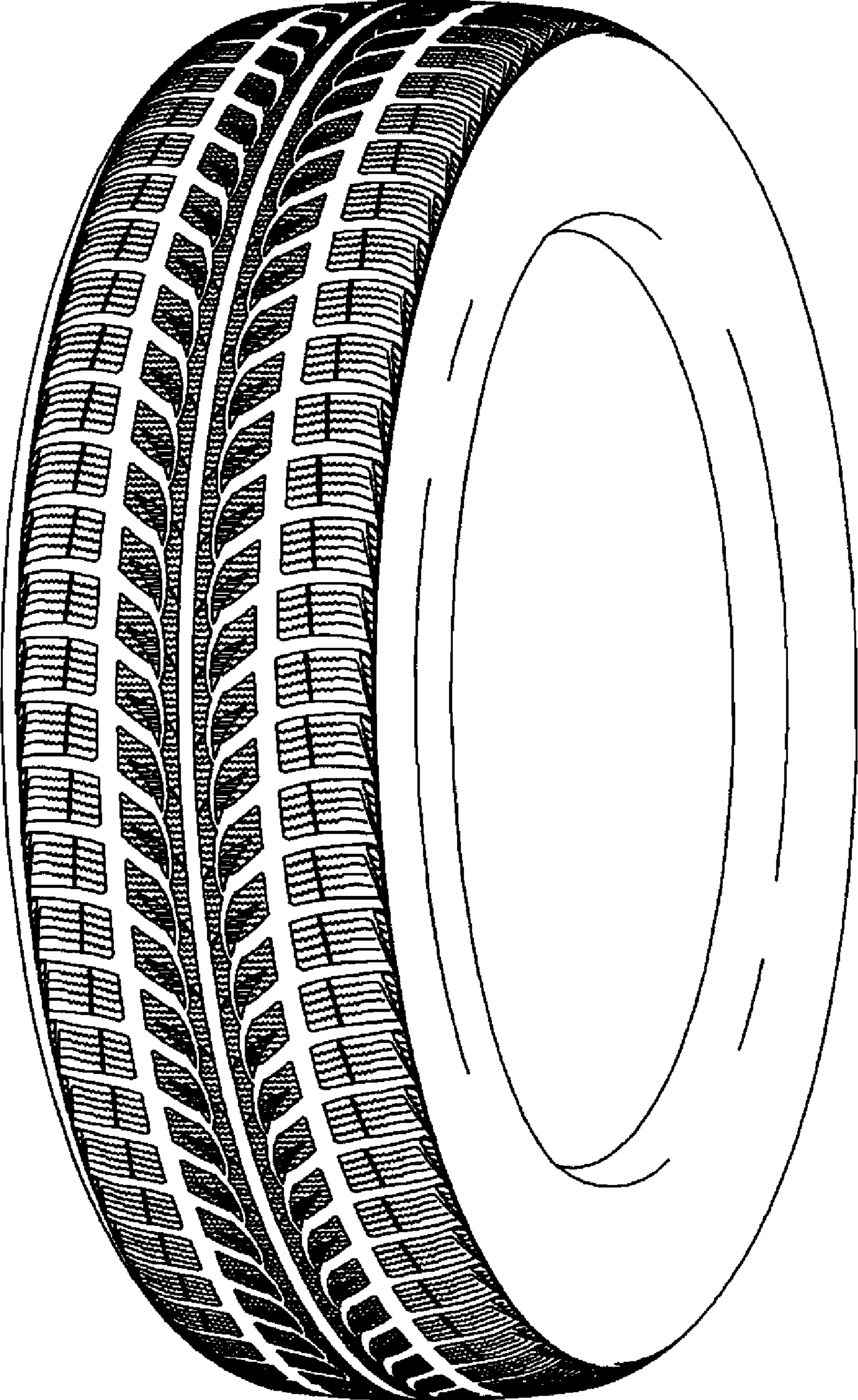



Fig. 2

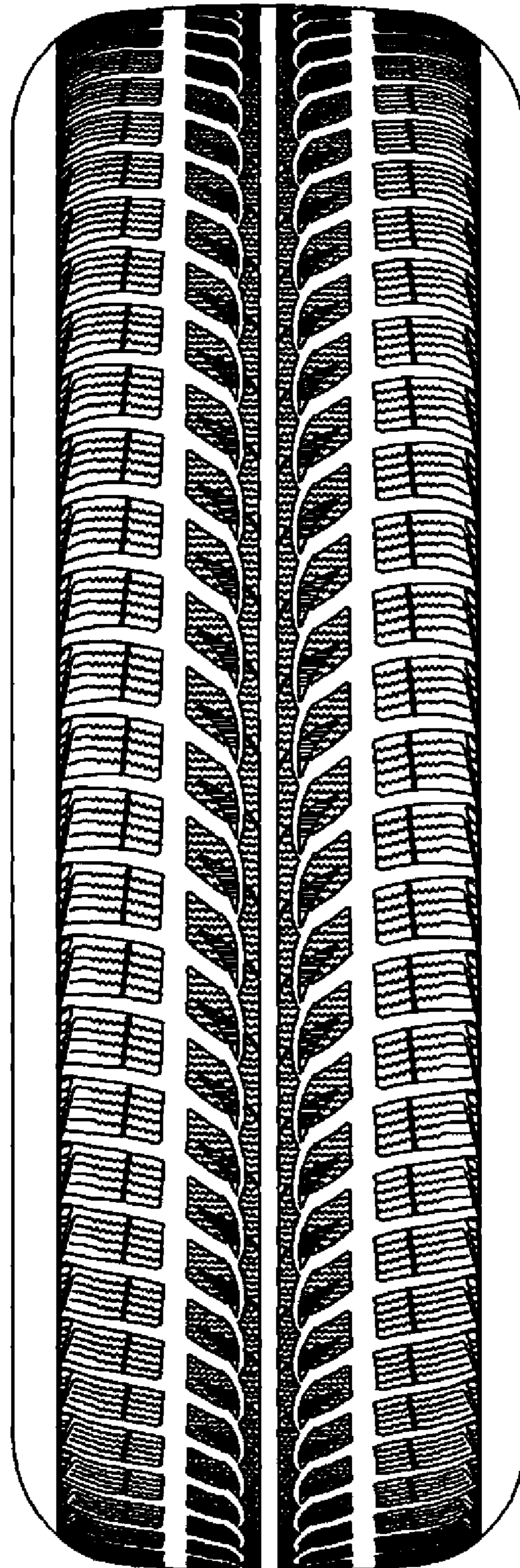

Fig. 3

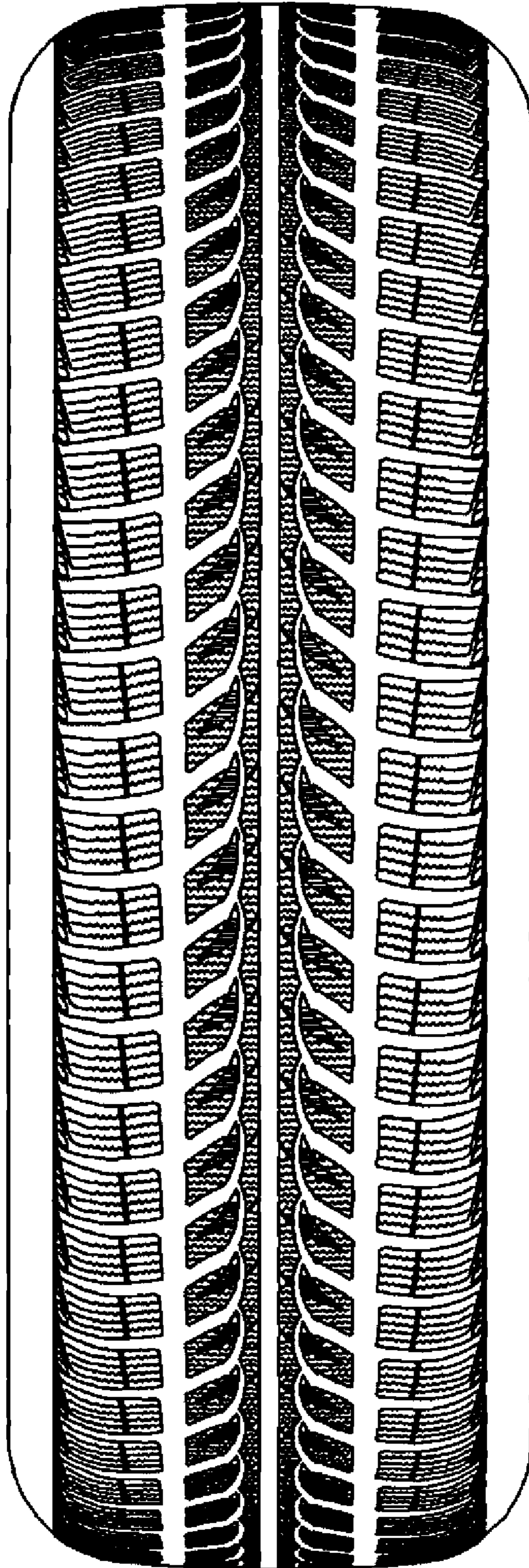

Fig. 4

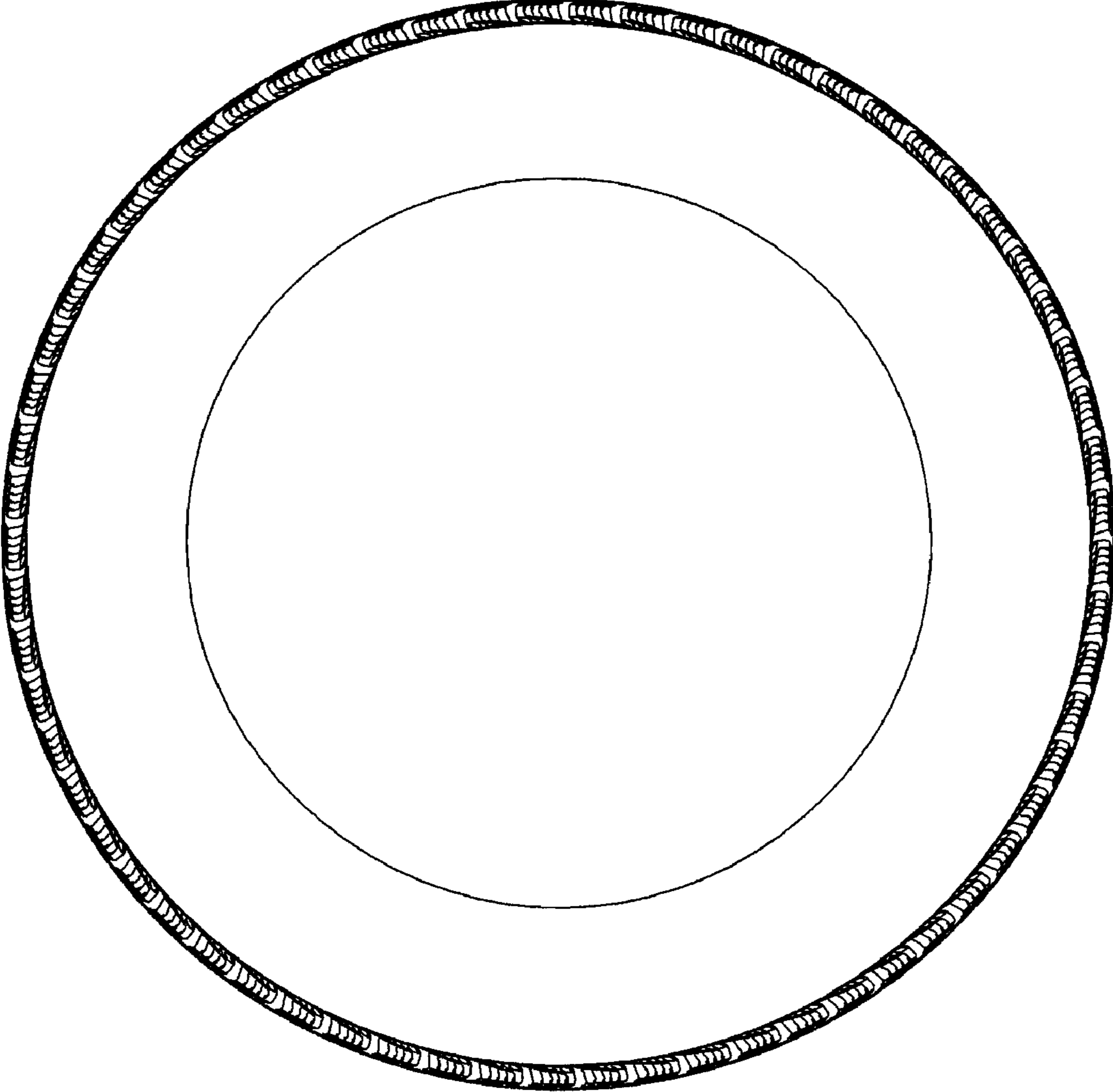



Fig. 5

