

US00D596534S

(12) **United States Design Patent**  
**Tashiro**

(10) **Patent No.:** **US D596,534 S**  
(45) **Date of Patent:** **\*\* Jul. 21, 2009**

(54) **FOUR-WHEELED MOTORCYCLE**

D580,301 S \* 11/2008 Schroeder et al. .... D12/107

(75) Inventor: **Yashuho Tashiro**, Tokyo-to (JP)

\* cited by examiner

(73) Assignee: **Yamaha Hatsudoki Kabushiki Kaisha**  
(JP)

*Primary Examiner*—Robin V Webster

*Assistant Examiner*—Linda Brooks

(\*\*) Term: **14 Years**

(74) *Attorney, Agent, or Firm*—Ostrolenk, Faber, Gerb & Soffen, LLP

(21) Appl. No.: **29/319,211**

(57) **CLAIM**

(22) Filed: **Jun. 5, 2008**

The ornamental design for a four-wheeled motorcycle, as shown.

(51) **LOC (9) Cl.** ..... **12-11**

(52) **U.S. Cl.** ..... **D12/107**

(58) **Field of Classification Search** ..... D12/3,  
D12/86, 87, 107, 110; 180/223, 225, 229,  
180/233, 311, 312, 315

See application file for complete search history.

**DESCRIPTION**

FIG. 1 is a front, left side, perspective view of a four-wheeled motorcycle showing my new design;

FIG. 2 is a front view thereof;

FIG. 3 is a rear view thereof;

FIG. 4 is a left side view thereof;

FIG. 5 is a right side view thereof;

FIG. 6 is a top plan view thereof; and,

FIG. 7 is a bottom view thereof.

(56) **References Cited**

**U.S. PATENT DOCUMENTS**

D512,001 S *	11/2005	Kato et al. ....	D12/107
D515,978 S *	2/2006	Luh .....	D12/107
D516,960 S *	3/2006	Luh .....	D12/107
D517,450 S *	3/2006	Wu .....	D12/107
D529,413 S *	10/2006	Basset et al. ....	D12/107

**1 Claim, 4 Drawing Sheets**

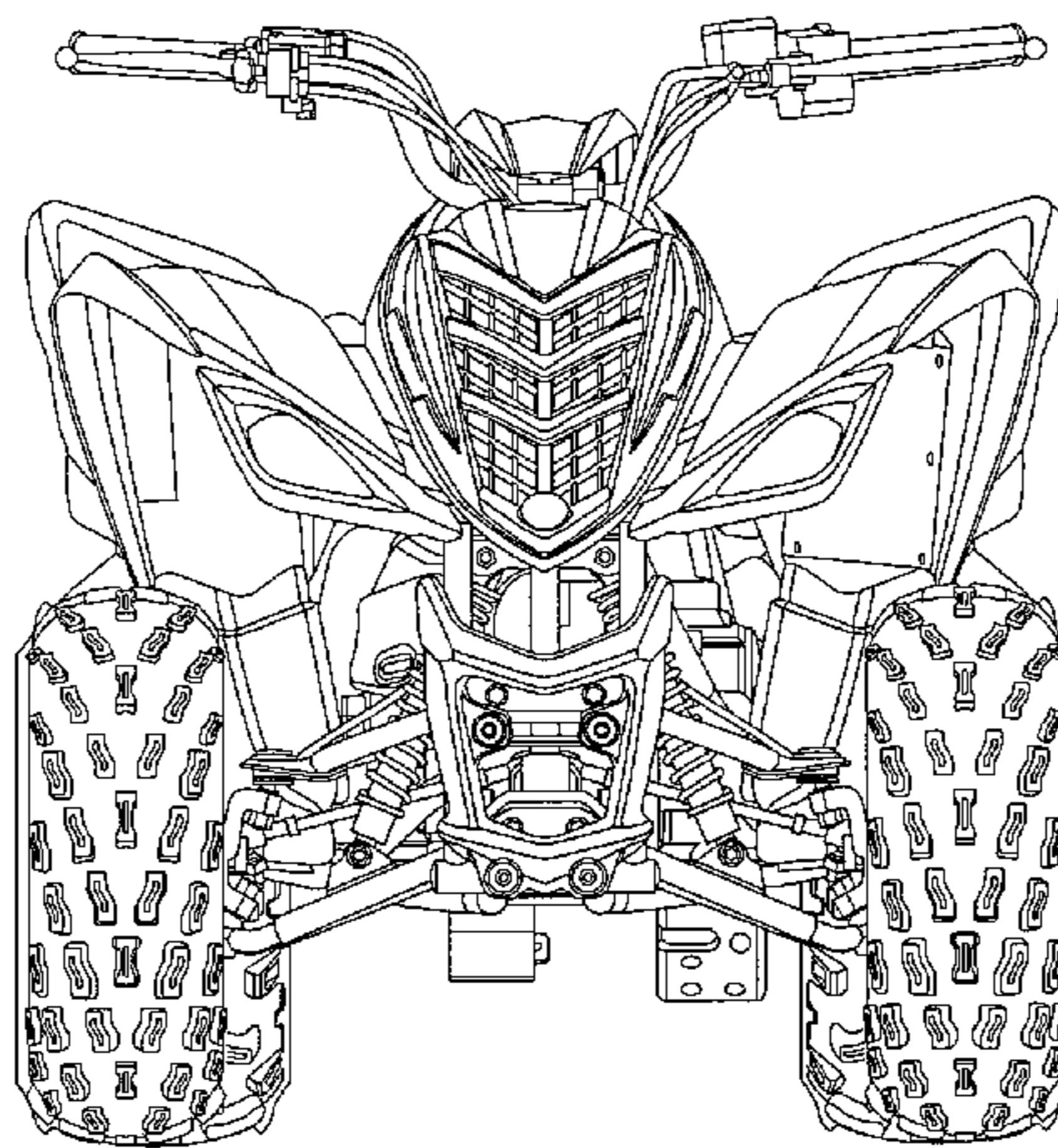
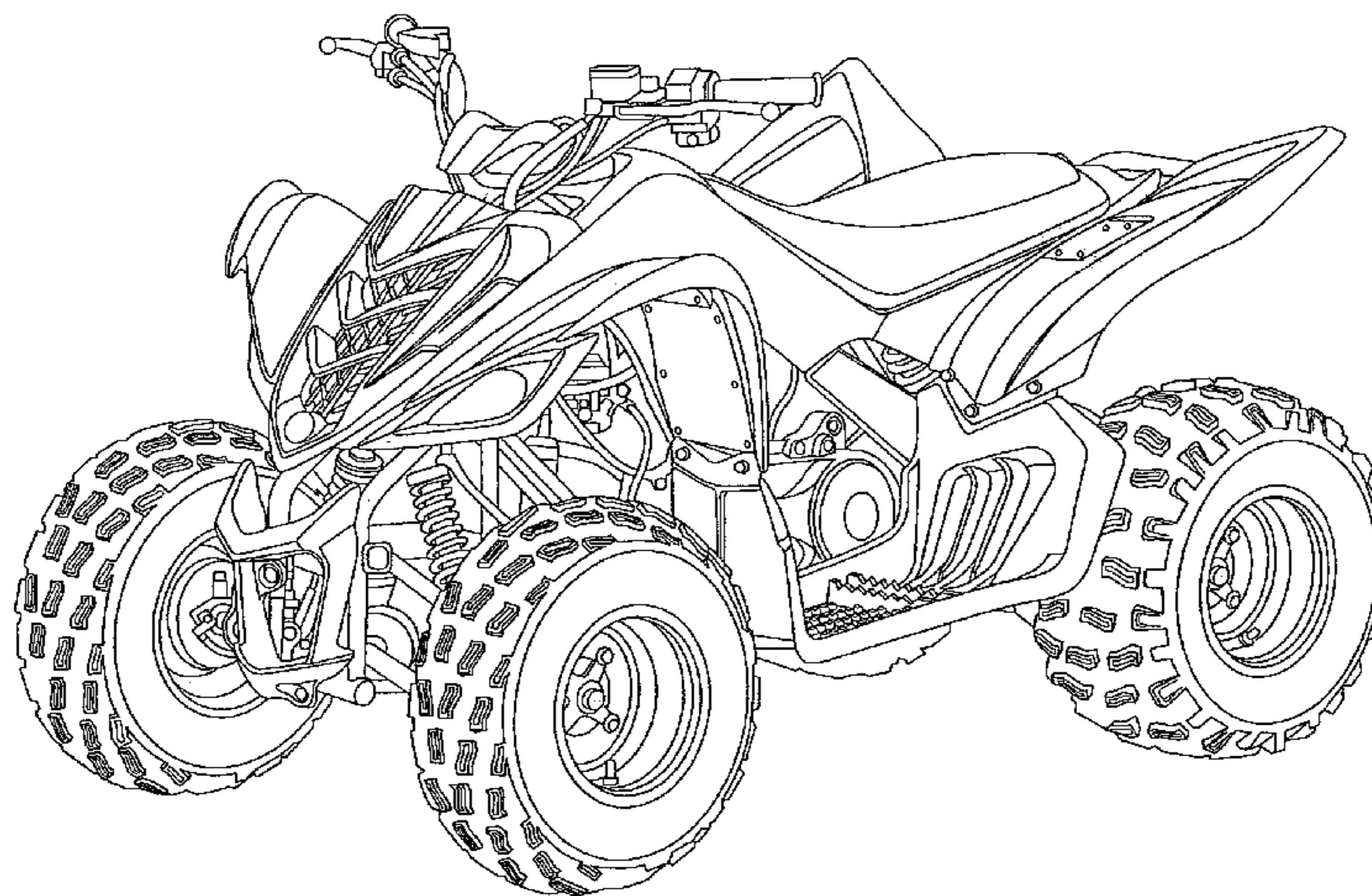

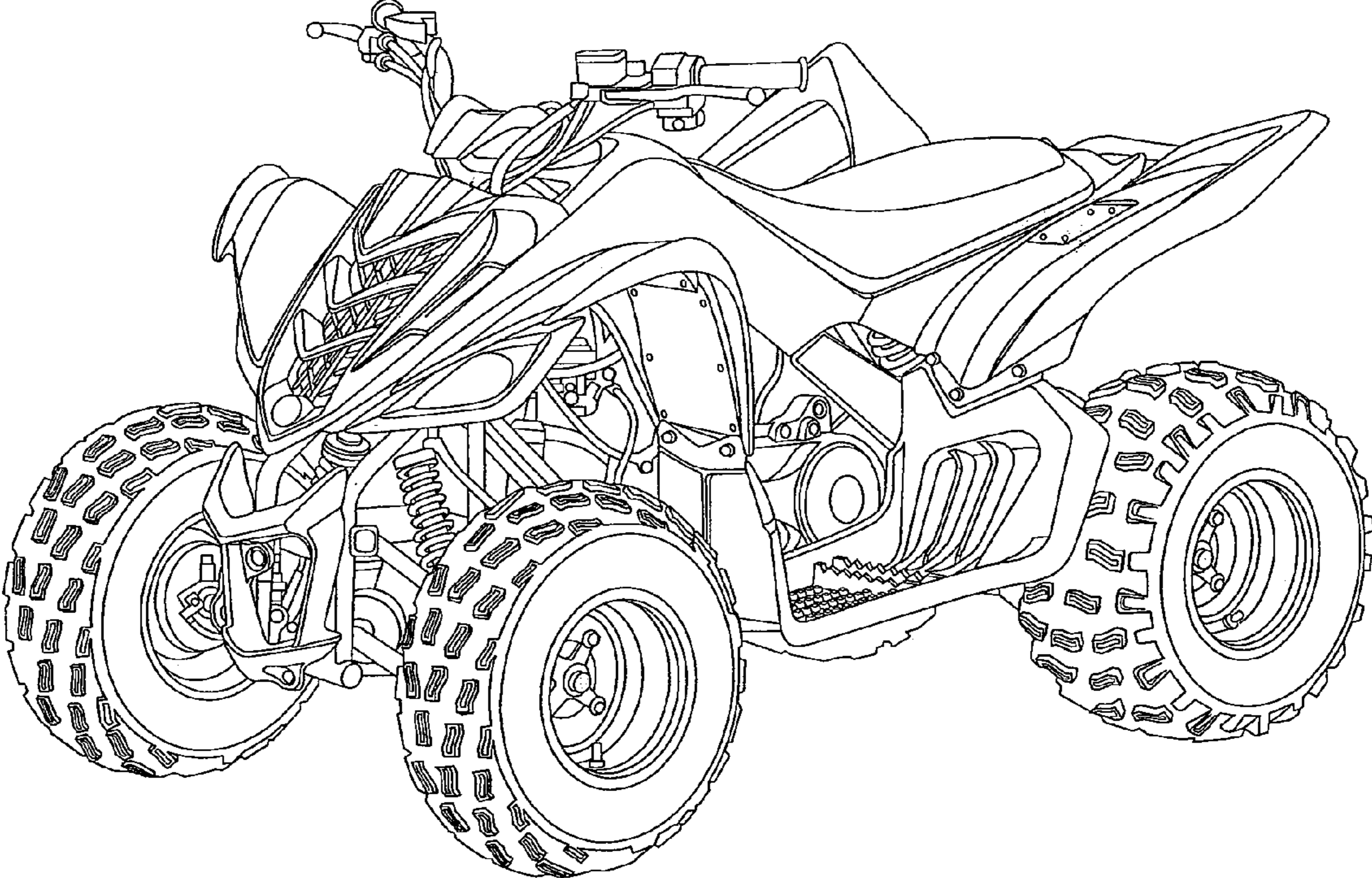

Fig. 1

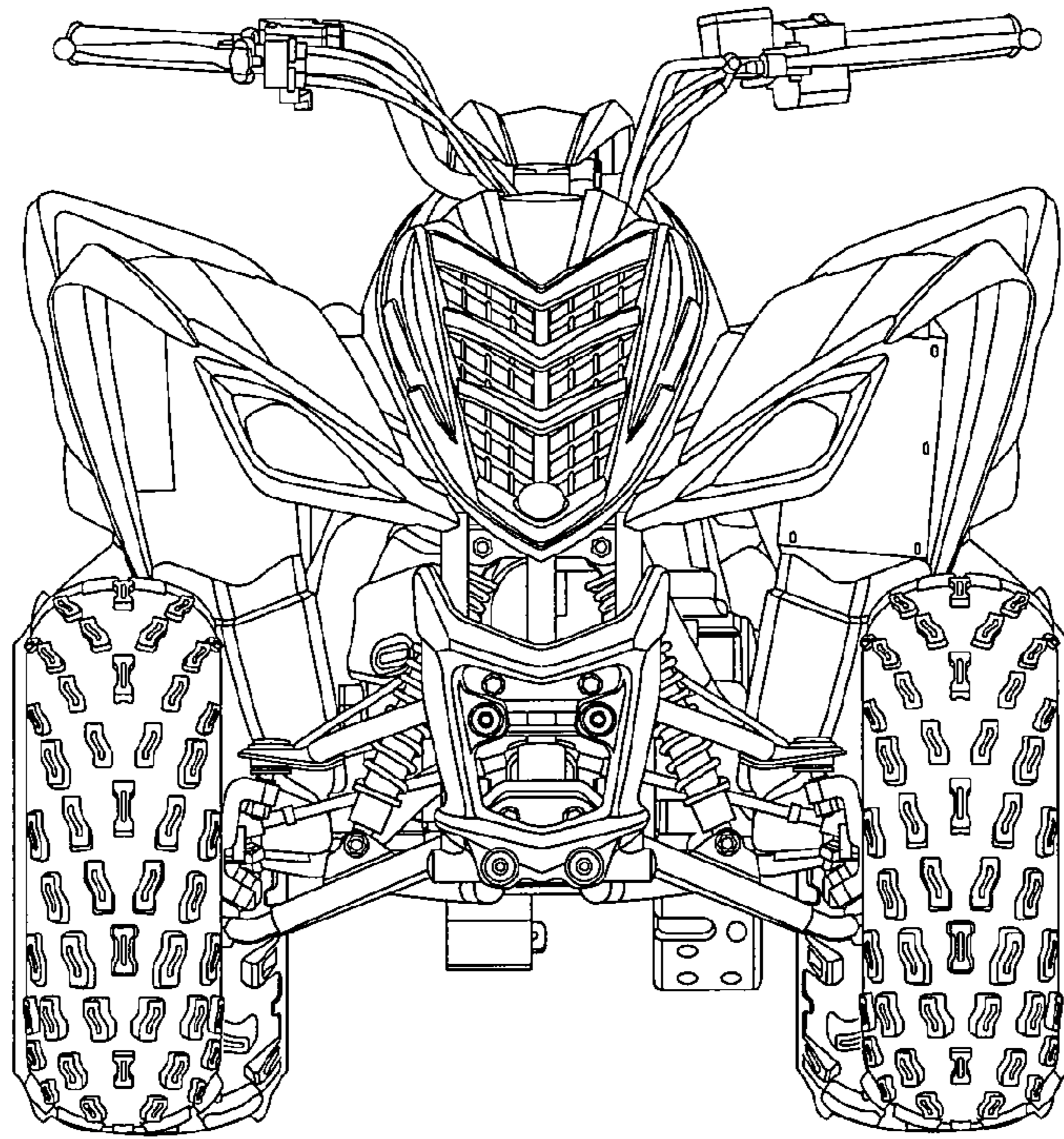

Fig. 2

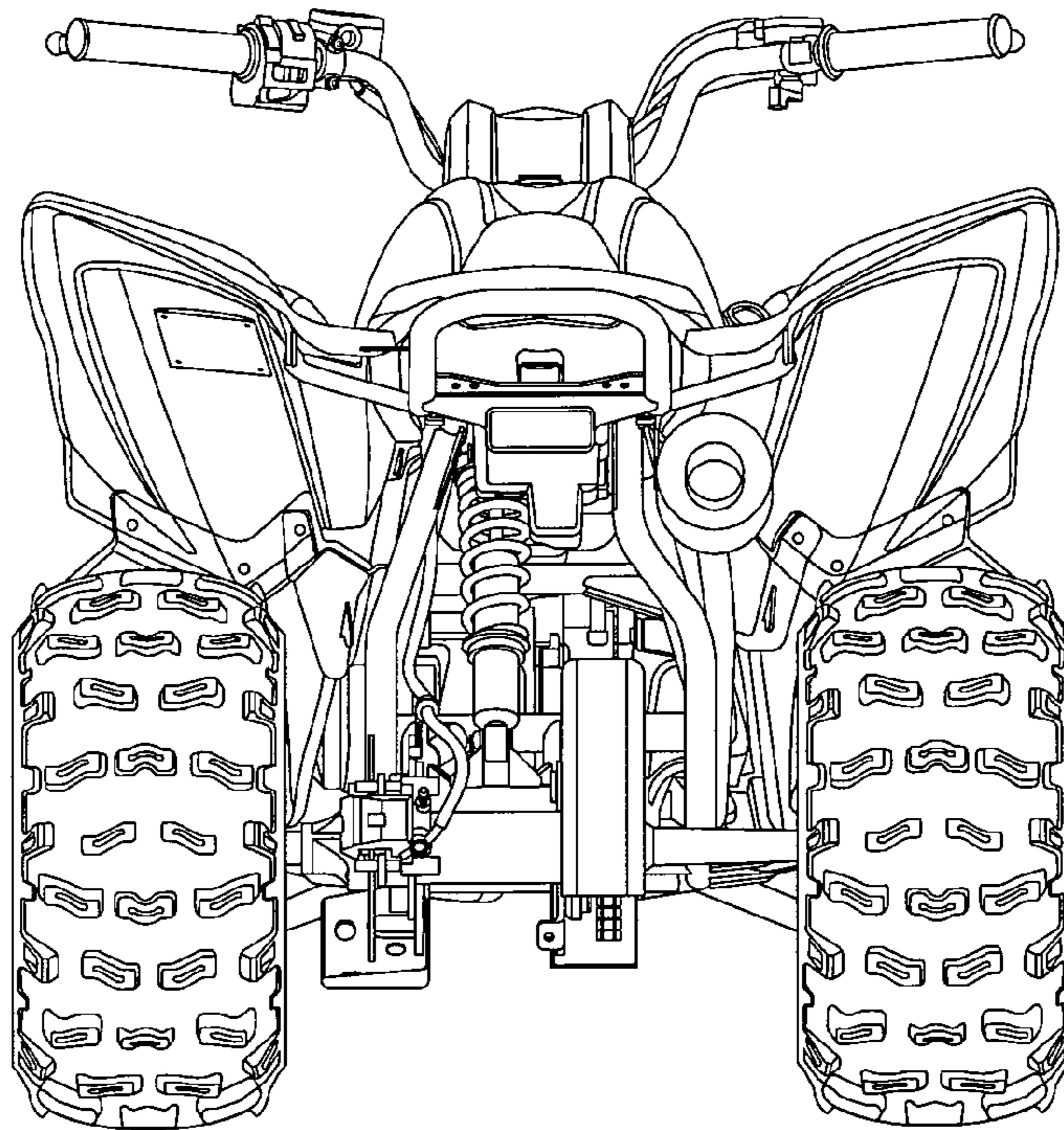

Fig. 3

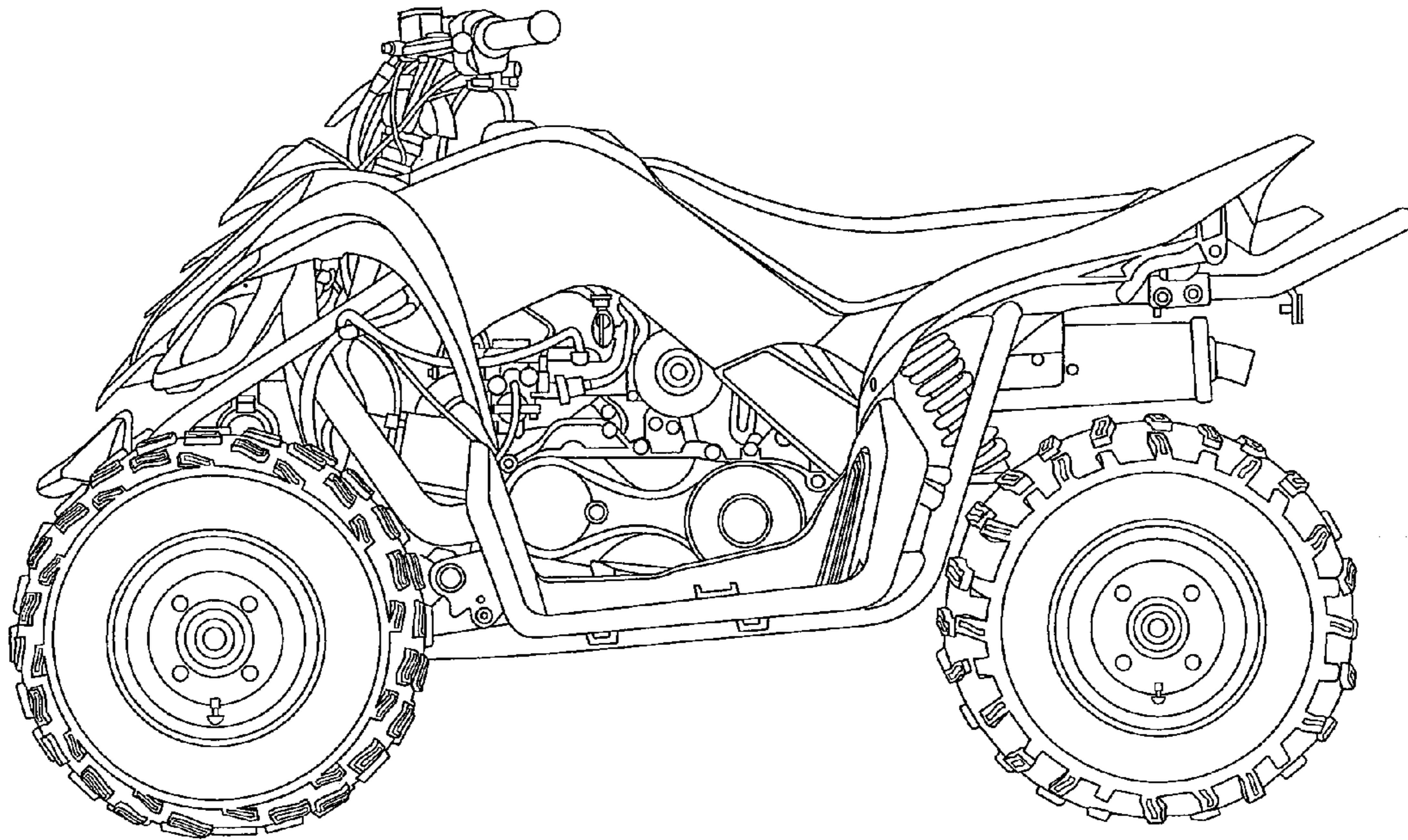

Fig. 4

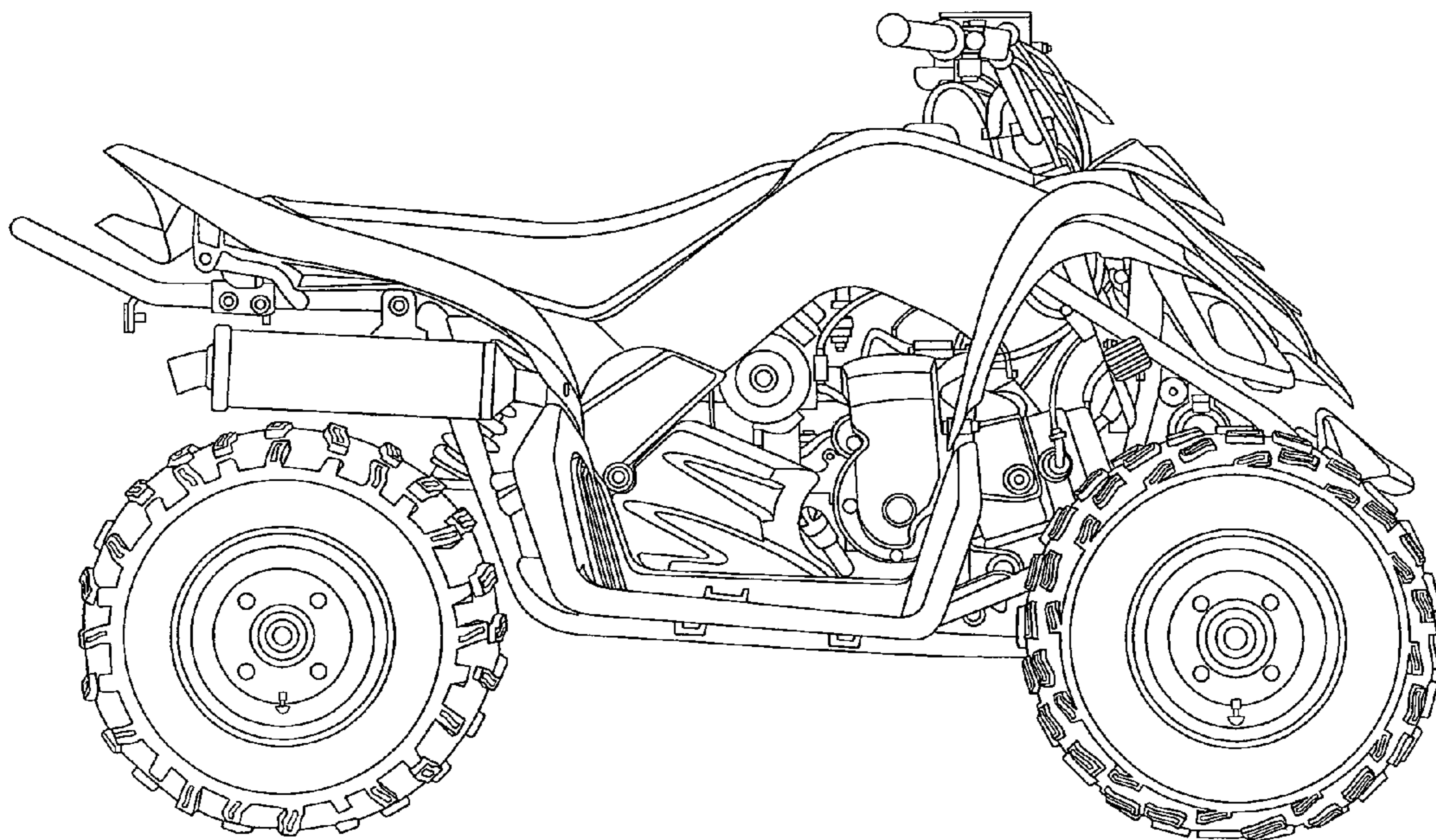

Fig. 5

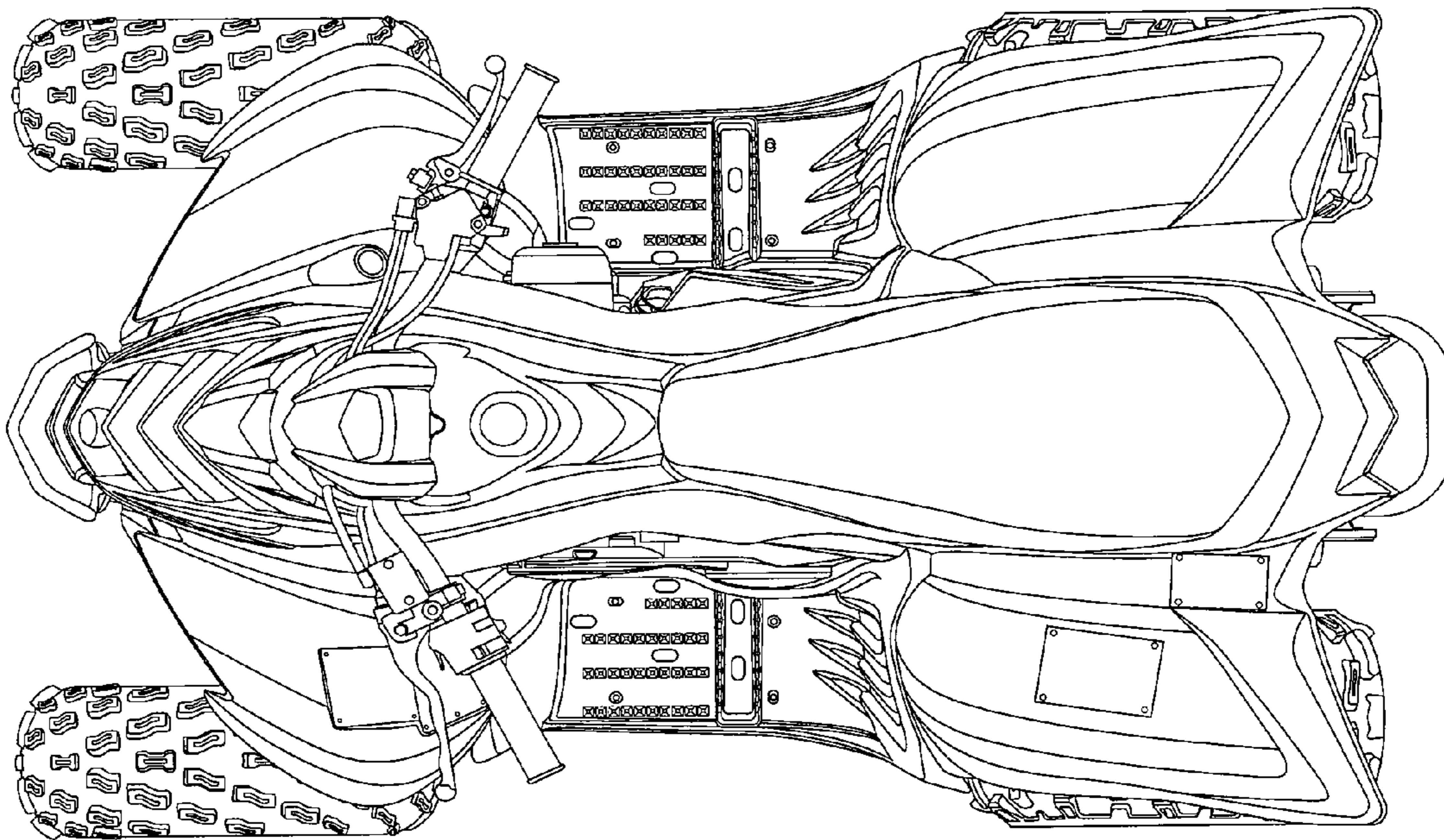

Fig. 6

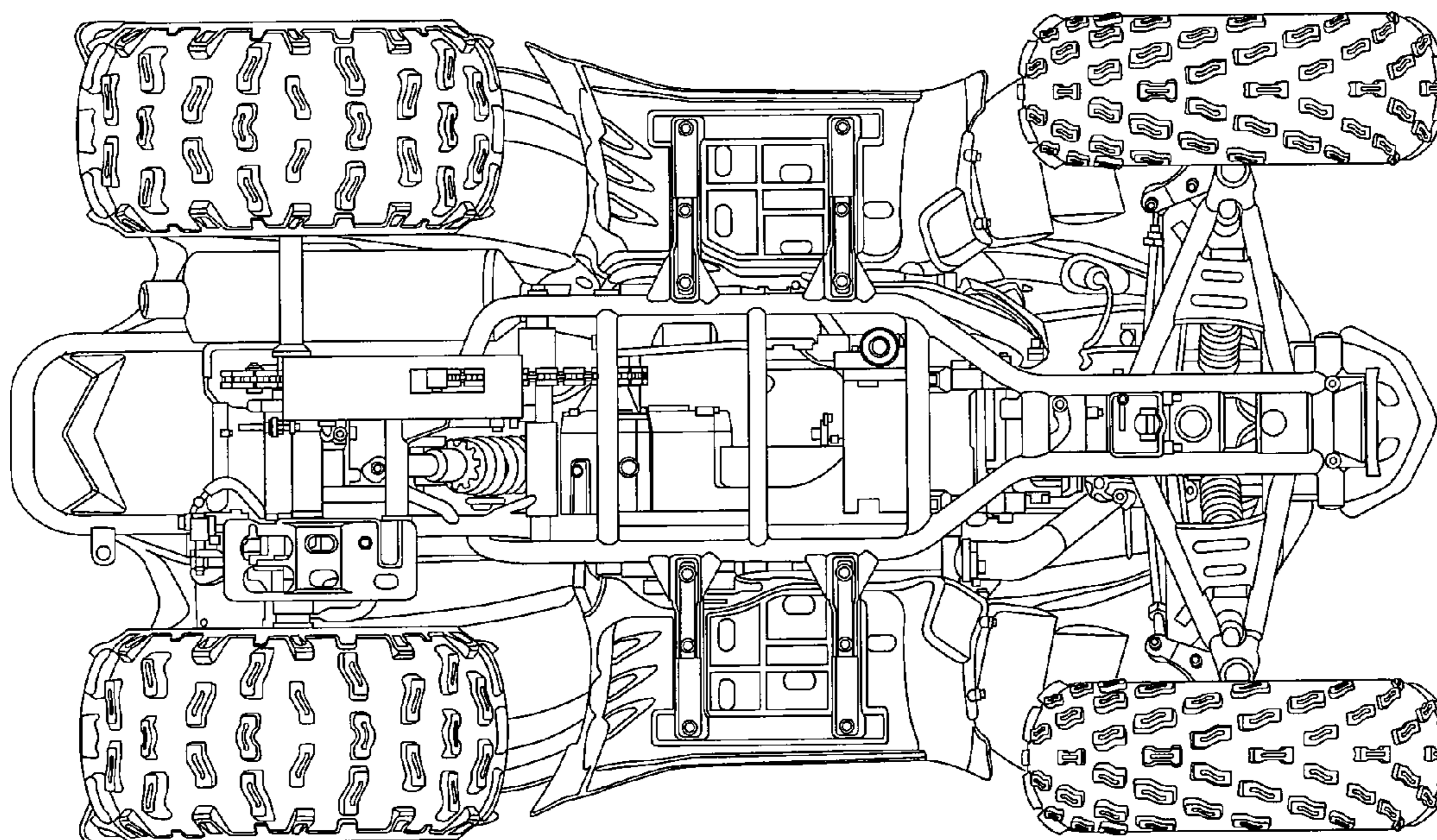

Fig. 7