



US00D596387S

(12) **United States Design Patent**  
**Brown**

(10) **Patent No.:** **US D596,387 S**  
(45) **Date of Patent:** **\*\* Jul. 21, 2009**

(54) **SOLE FOR A SHOE OR BOOT**

(75) Inventor: **Jeffrey W. Brown**, San Diego, CA (US)

(73) Assignee: **Damps I LP**, San Diego, CA (US)

(\*\*) Term: **14 Years**

(21) Appl. No.: **29/320,394**

(22) Filed: **Jun. 26, 2008**

(51) **LOC (9) Cl.** ..... **02-04**

(52) **U.S. Cl.** ..... **D2/957; D2/951; D2/952;**  
**D2/954; D2/960**

(58) **Field of Classification Search** ..... **D2/902,**  
**D2/906, 908, 947, 951-960; D5/1, 47, 61;**  
**36/3 B, 22 R, 24.5, 25 R, 28, 32 R, 67 A,**  
**36/59 C, 103**

See application file for complete search history.

(56) **References Cited**

**U.S. PATENT DOCUMENTS**

3,416,174	A *	12/1968	Novitske	.....	12/142 E
D241,688	S *	10/1976	Johnson	.....	D2/955
5,048,203	A *	9/1991	Kling	.....	36/32 R
D325,806	S *	5/1992	Austin	.....	D2/955
D325,808	S *	5/1992	Austin	.....	D2/955
D393,142	S *	4/1998	Brown	.....	D2/908
D401,745	S *	12/1998	Greenberg	.....	D2/957
5,946,825	A *	9/1999	Koh et al.	.....	36/44
D426,372	S *	6/2000	Price	.....	D2/908
D428,240	S *	7/2000	Hoyt et al.	.....	D2/916
D468,082	S *	1/2003	Brown	.....	D2/955
D470,999	S *	3/2003	Schroeder et al.	.....	D2/957
6,701,643	B2 *	3/2004	Geer et al.	.....	36/97
D549,940	S *	9/2007	Regosin et al.	.....	D2/957

D554,331	S *	11/2007	Matis	.....	D2/952
D561,438	S *	2/2008	Belley	.....	D2/957
D561,440	S *	2/2008	Andersen et al.	.....	D2/957
D581,641	S *	12/2008	Bethke, Jr.	.....	D2/957
D586,991	S *	2/2009	Fuerst	.....	D2/957
2002/0078598	A1 *	6/2002	Bell	.....	36/59 R

\* cited by examiner

*Primary Examiner*—Celia A Murphy

(74) *Attorney, Agent, or Firm*—Shoemaker and Mattare

(57) **CLAIM**

The ornamental design for a sole for a shoe or boot, as shown and described.

**DESCRIPTION**

FIG. 1 is a right side elevational view of a sole for a shoe or boot showing my new design;

FIG. 2 is a front elevational view thereof;

FIG. 3 is a rear elevational view thereof;

FIG. 4 is a top plan view thereof;

FIG. 5 is a bottom plan view thereof;

FIG. 6 is a perspective view thereof, from the right, front and above;

FIG. 7 is a perspective view thereof, from the right, rear and above;

FIG. 8 is a perspective view thereof, from the left and below; and,

FIG. 9 is a perspective view thereof, from the left, front and above.

**1 Claim, 9 Drawing Sheets**

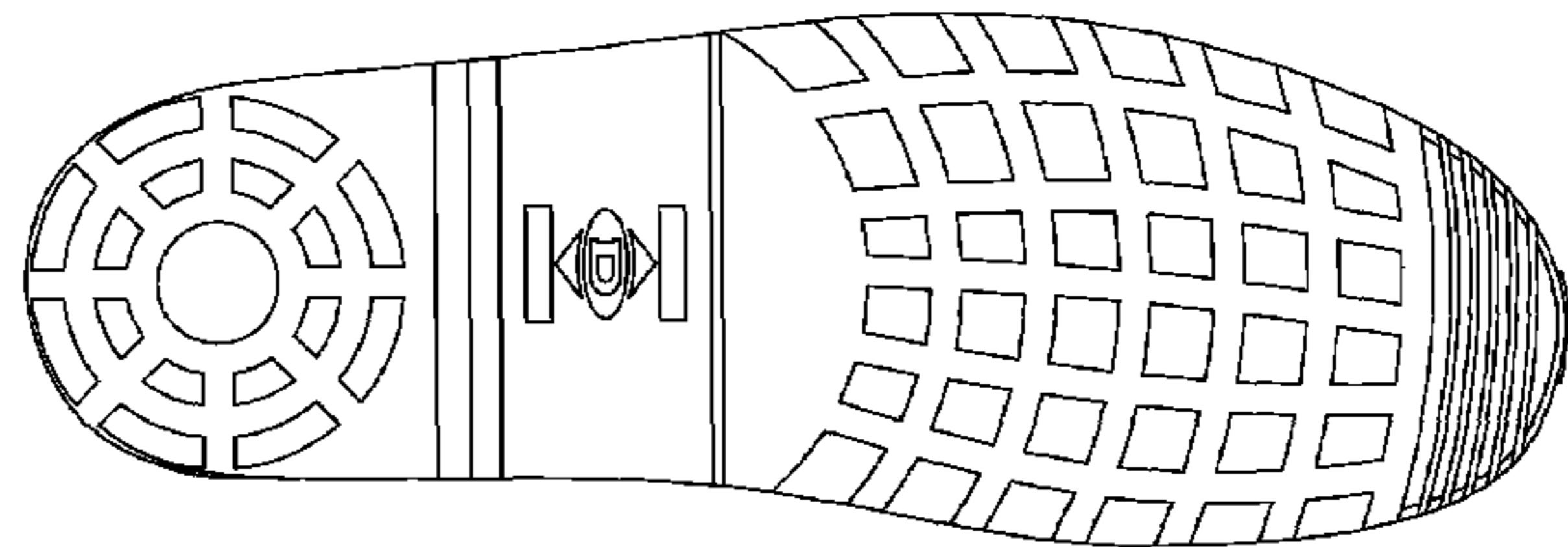
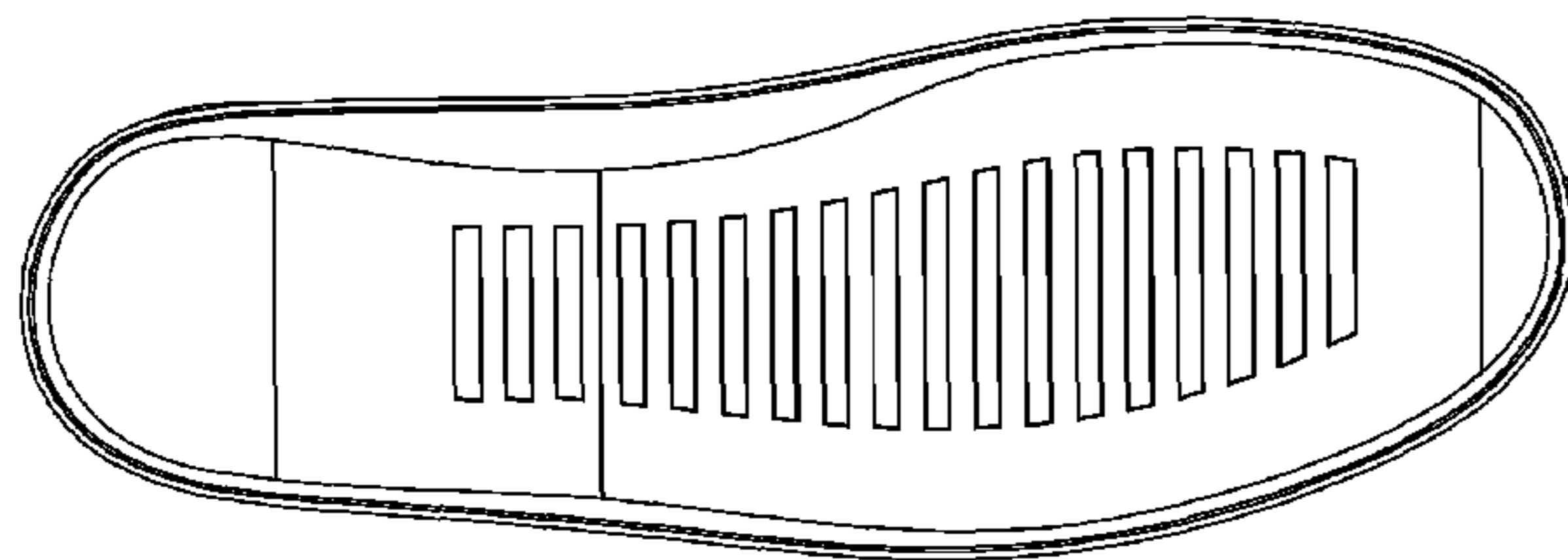

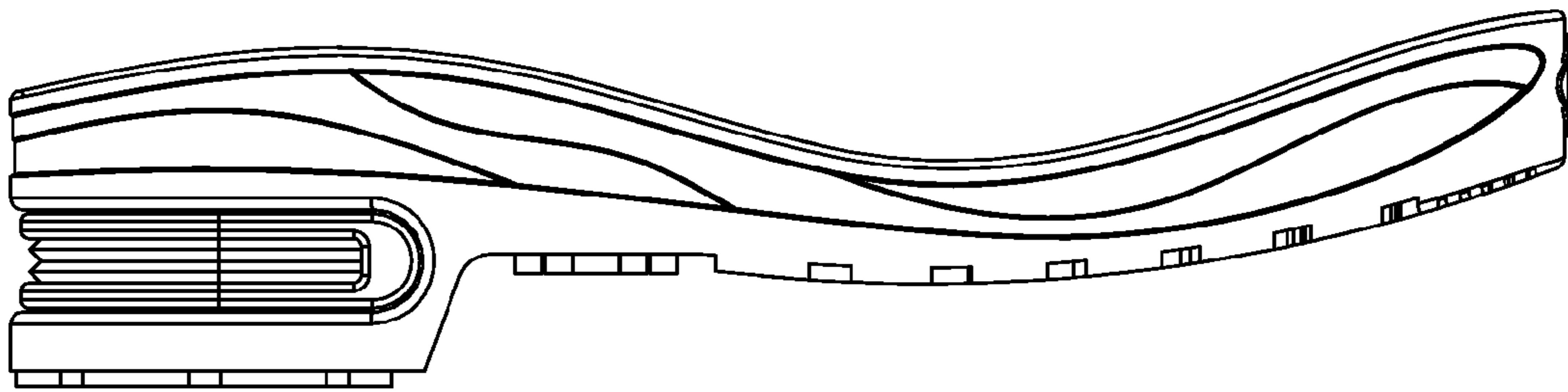
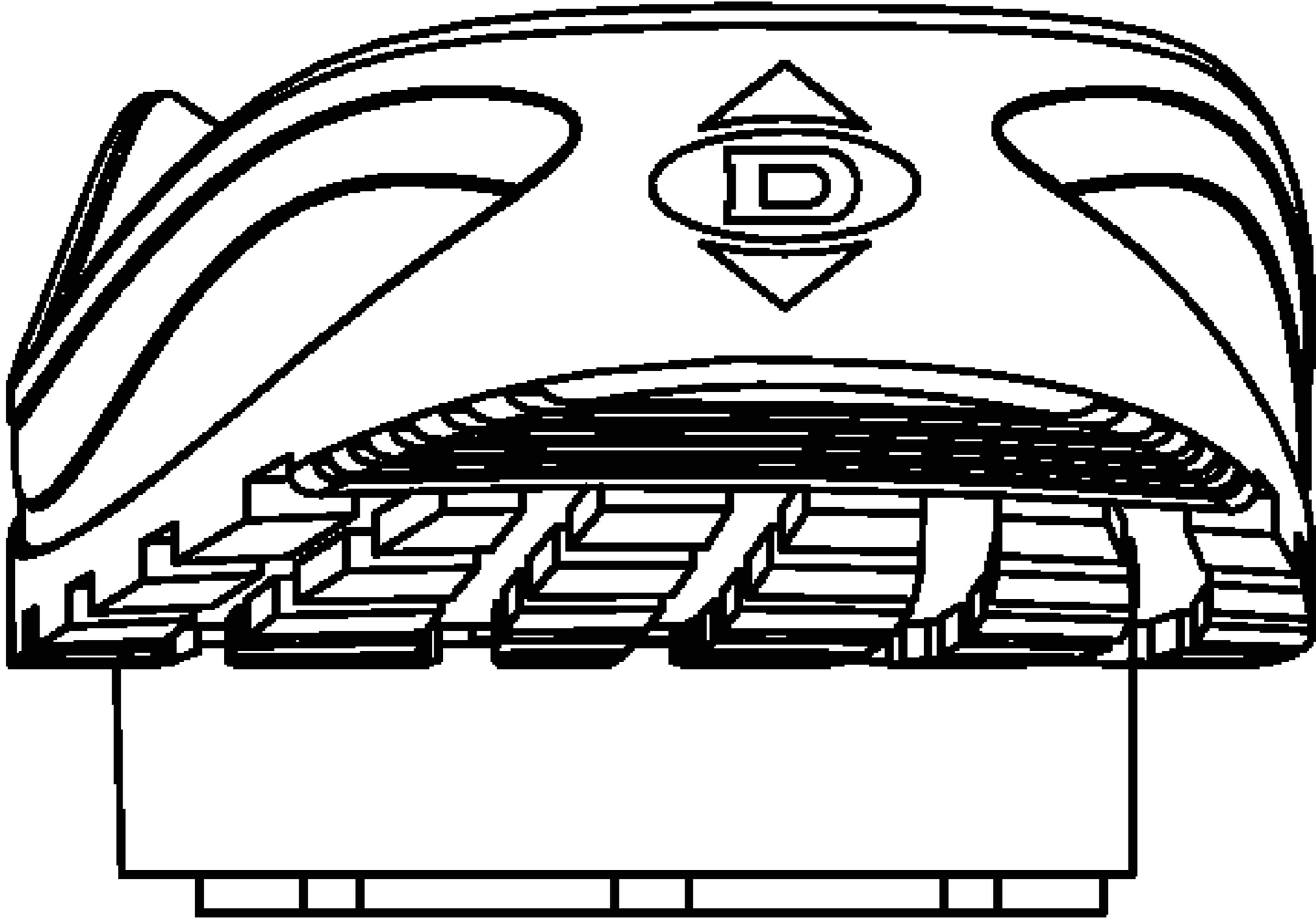
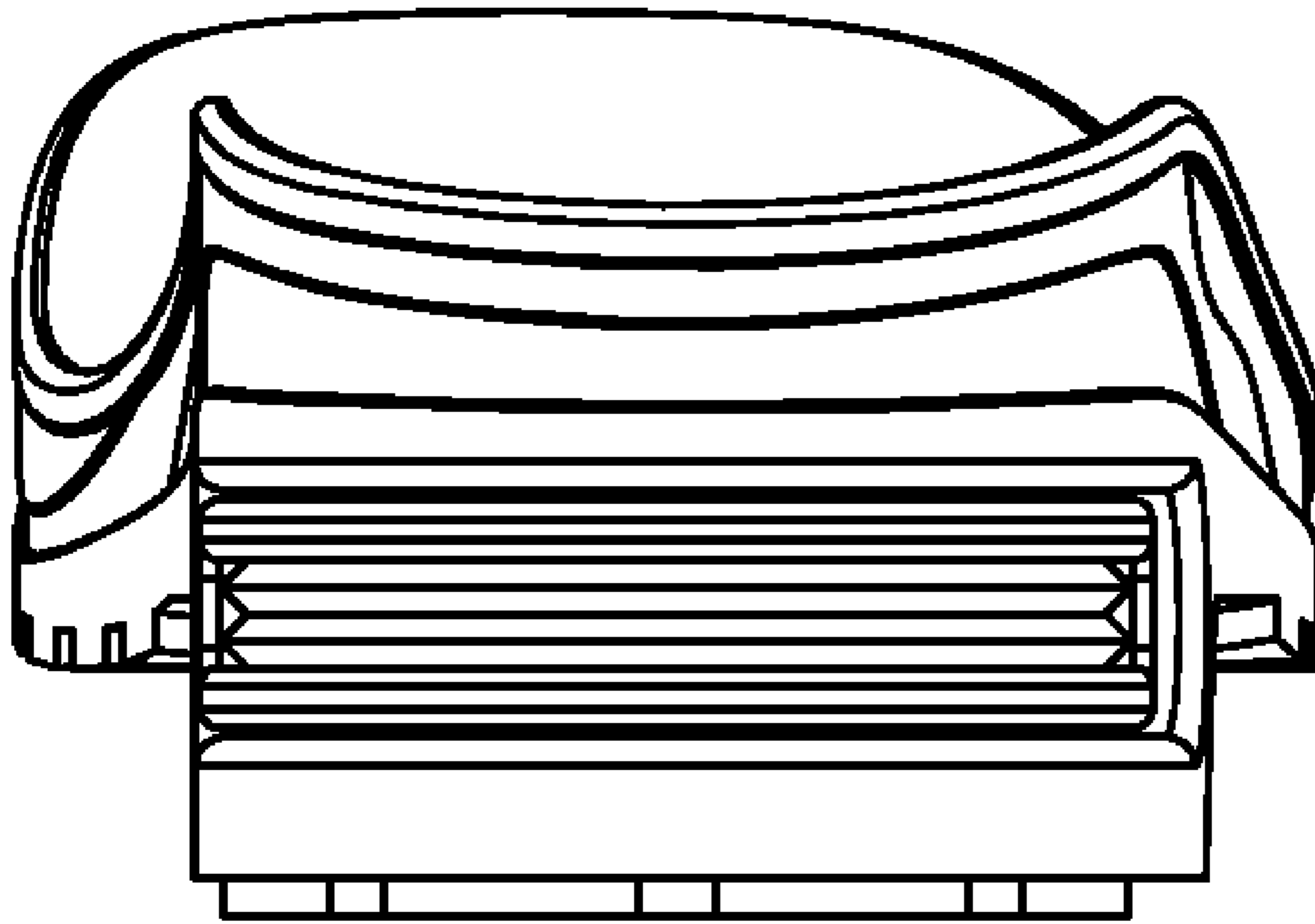

FIG. 1



**FIG. 2**



**FIG. 3**

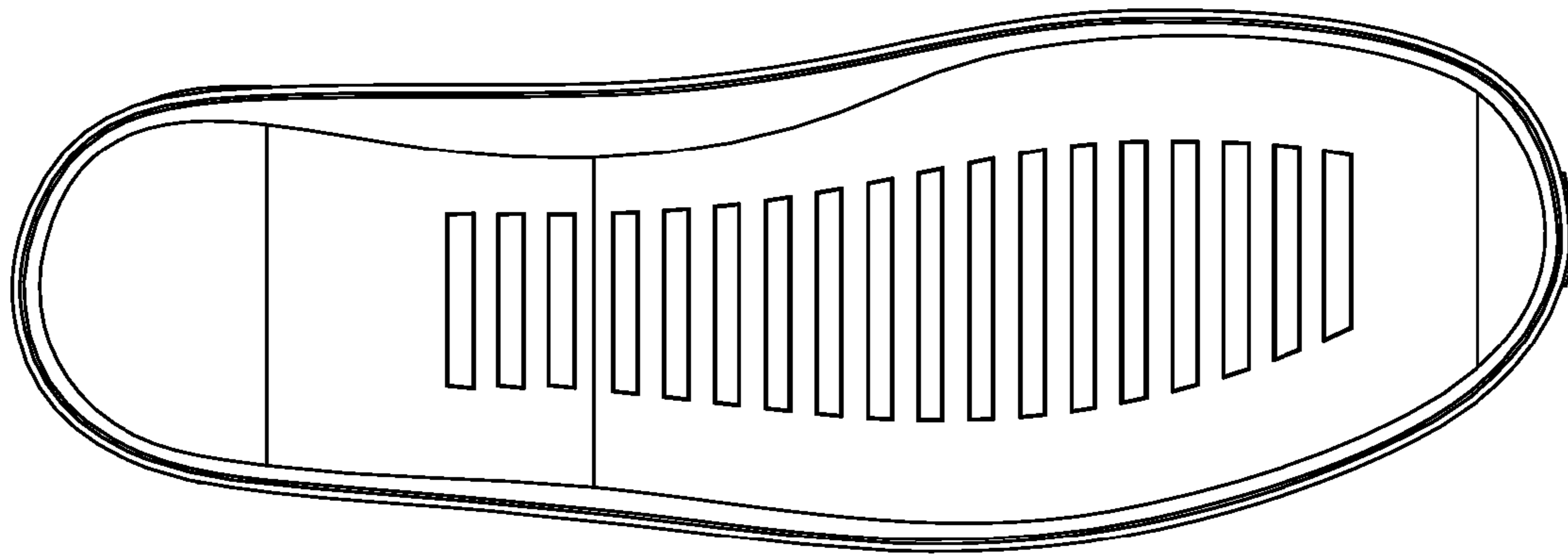

FIG. 4

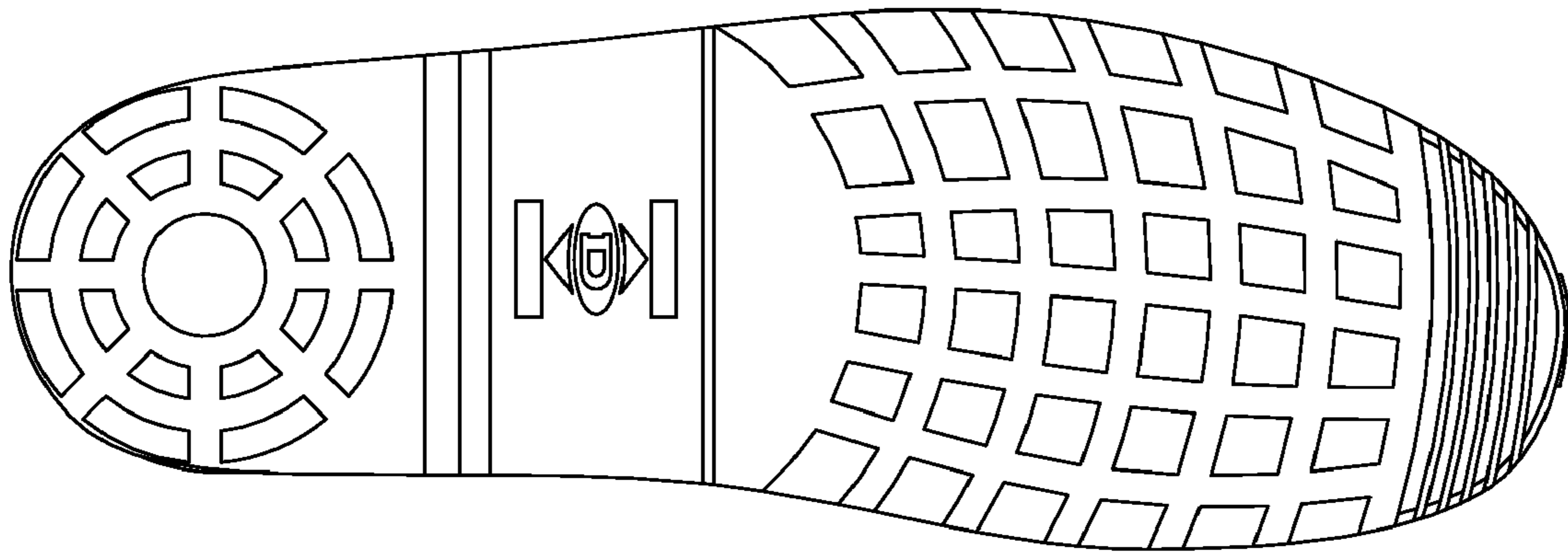

FIG. 5

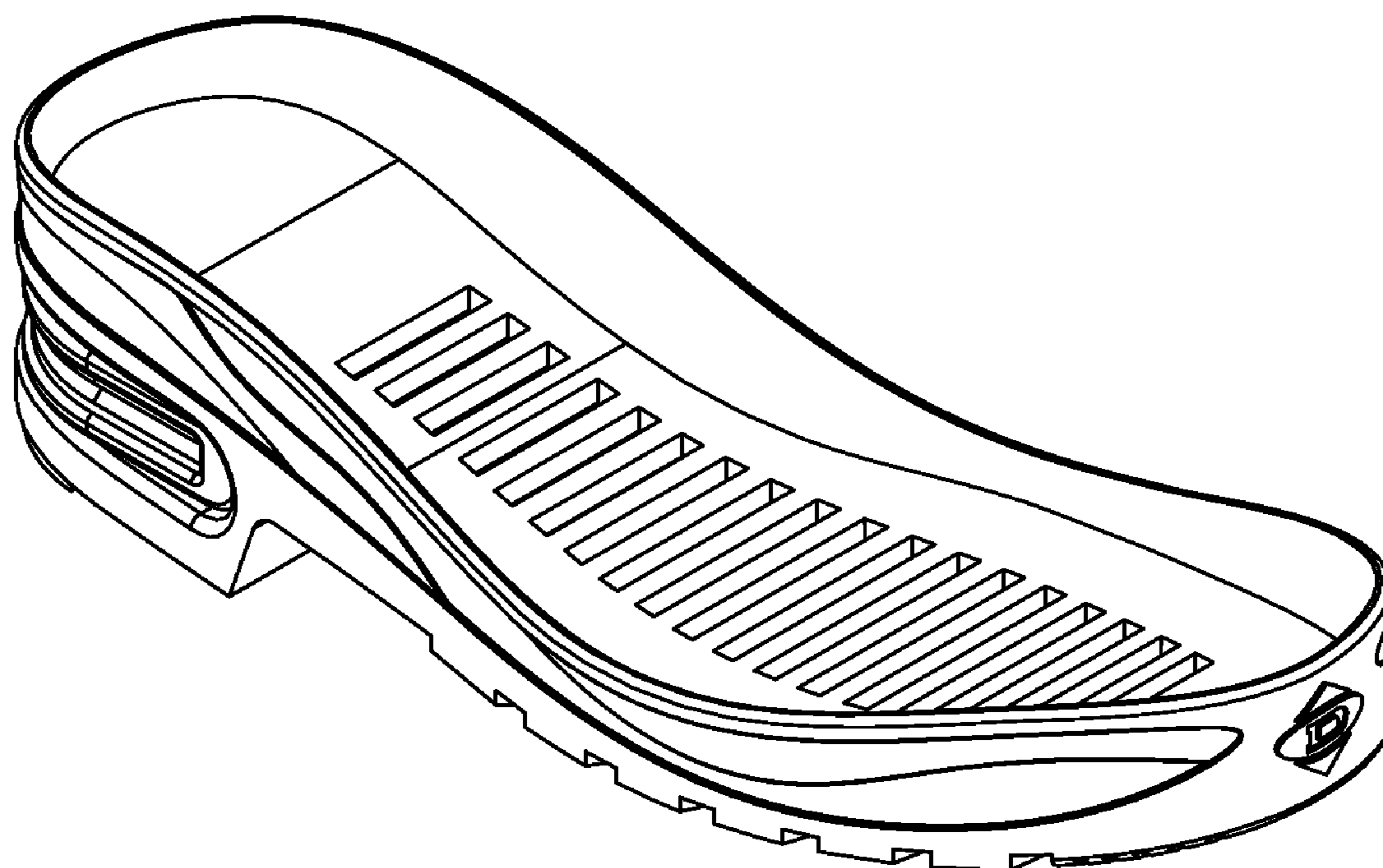

FIG. 6

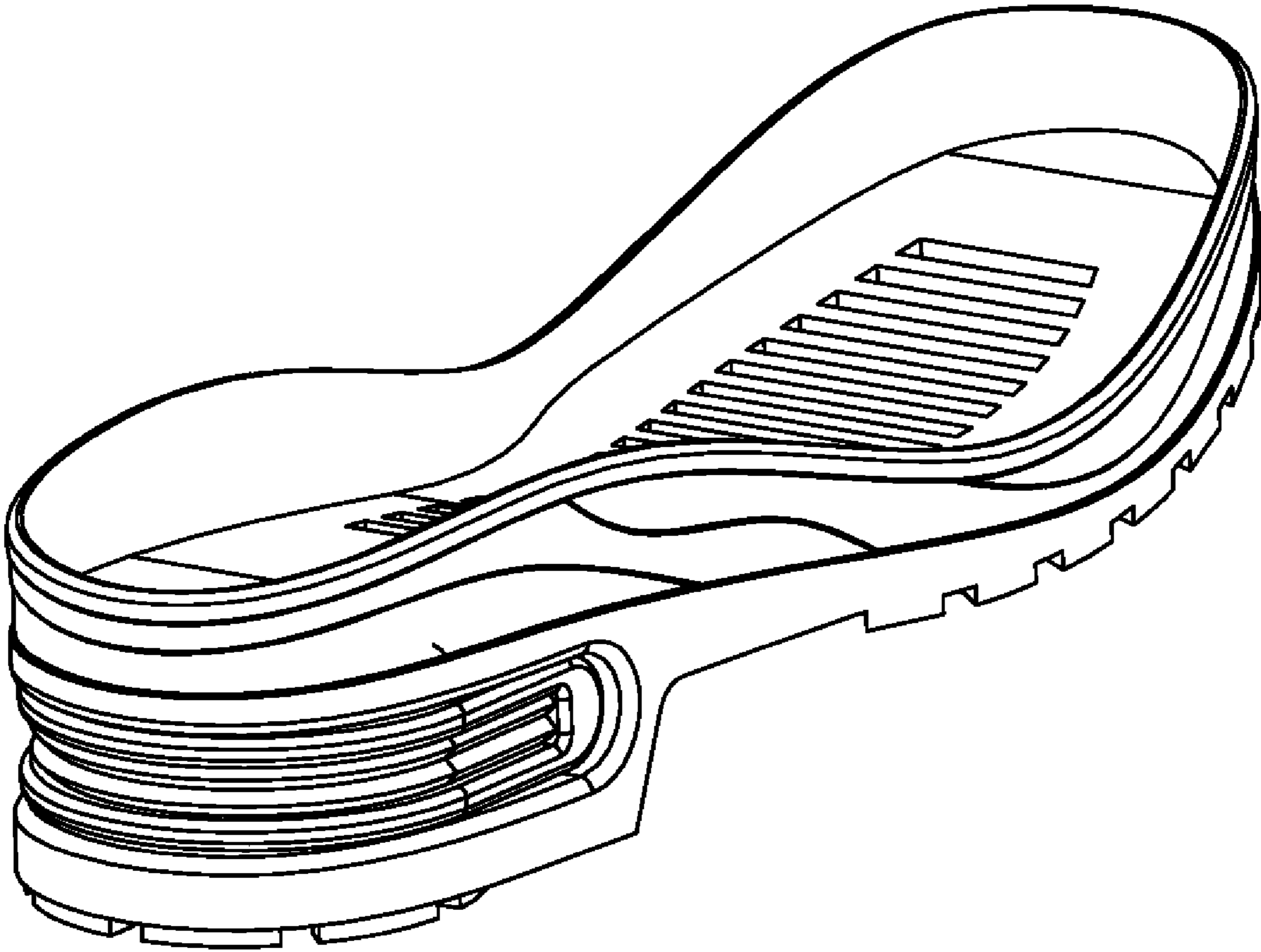

FIG. 7



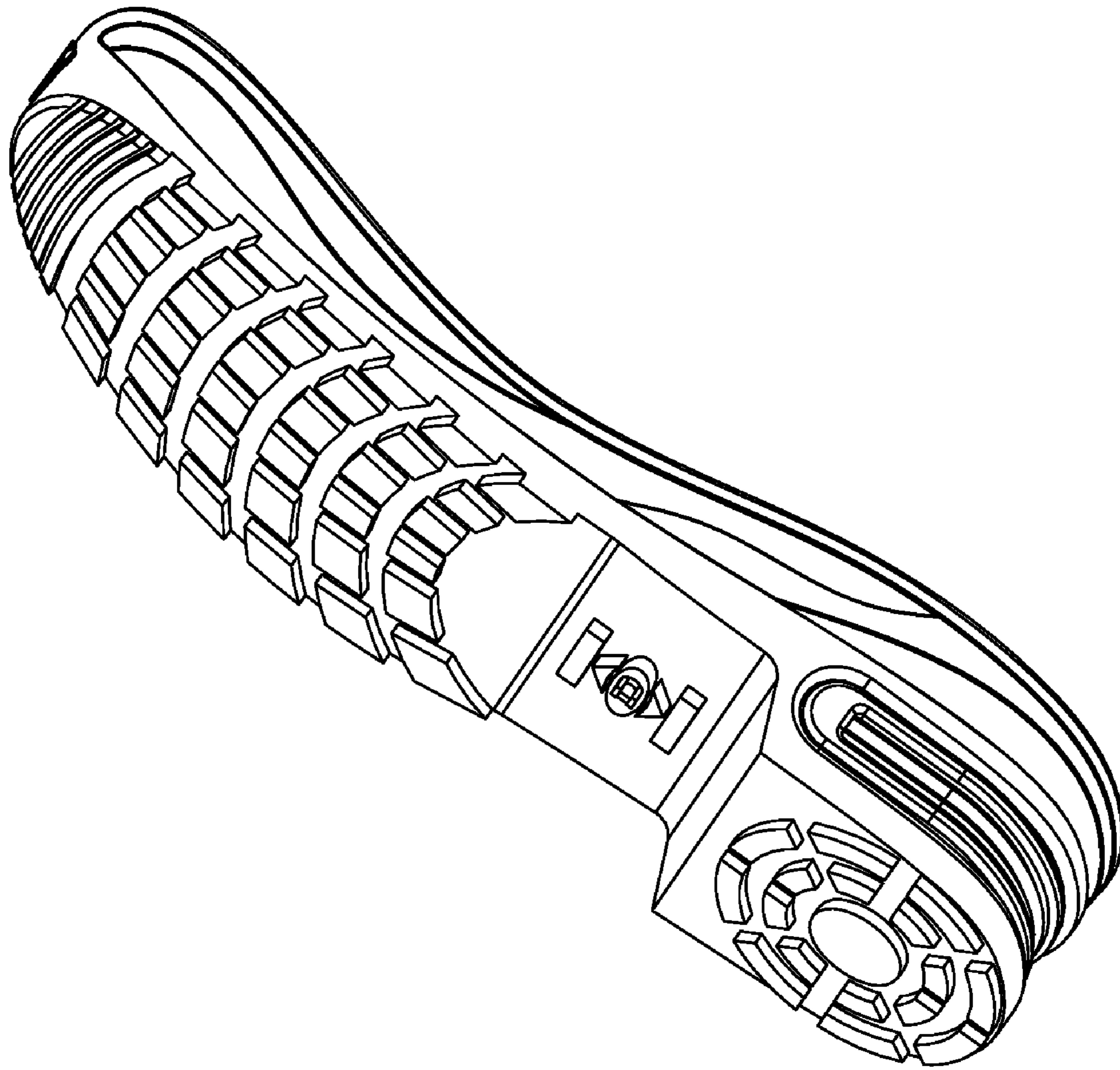

FIG. 8

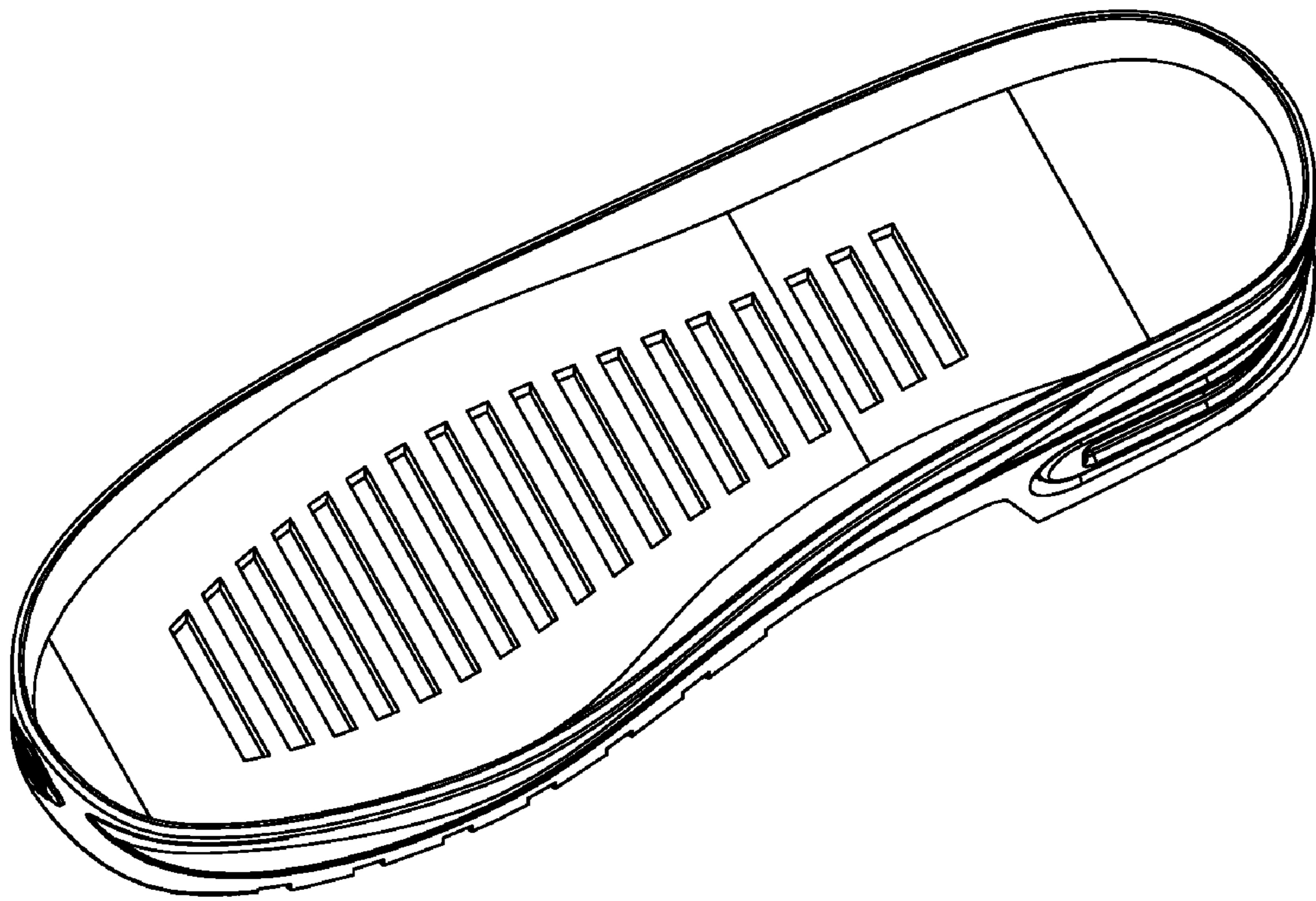

FIG. 9