

US00D596383S

(12) **United States Design Patent**  
**Morris**

(10) **Patent No.:** **US D596,383 S**  
(45) **Date of Patent:** **\*\* Jul. 21, 2009**

(54) **FOOTWEAR**

(75) Inventor: **Steven Morris**, London (GB)

(73) Assignee: **Lacoste Alligator S.A.**, Geneva (CH)

(\*\*) Term: **14 Years**

(21) Appl. No.: **29/301,505**

(22) Filed: **Mar. 4, 2008**

(30) **Foreign Application Priority Data**

Sep. 7, 2007 (EM) ..... 000785944

(51) **LOC (9) Cl.** ..... **02-04**

(52) **U.S. Cl.** ..... **D2/907; D2/908**

(58) **Field of Classification Search** ..... D2/896,  
D2/902, 906-908, 943, 944, 969, 972-974,  
D2/951-955; 36/45, 50.1, 77 M, 77 R, 83,  
36/88, 113, 114, 126-131  
See application file for complete search history.

(56) **References Cited**

**U.S. PATENT DOCUMENTS**

- D278,383 S \* 4/1985 Michaeli ..... D2/955
- D294,769 S \* 3/1988 Liggett et al. .... D2/955
- D536,517 S \* 2/2007 Gerber ..... D2/954
- D539,516 S \* 4/2007 McClaskie ..... D2/955
- D543,017 S \* 5/2007 Hulbert ..... D2/969
- D548,442 S \* 8/2007 Hulbert ..... D2/969

- D556,434 S \* 12/2007 Walton ..... D2/969
- D561,431 S \* 2/2008 Walton et al. .... D2/902
- D561,448 S \* 2/2008 Hickman ..... D2/969
- D561,449 S \* 2/2008 James ..... D2/969
- D576,382 S \* 9/2008 Hickman ..... D2/902
- D576,383 S \* 9/2008 Weber ..... D2/902
- D576,384 S \* 9/2008 Weber ..... D2/902

\* cited by examiner

*Primary Examiner*—Dominic Simone

(74) *Attorney, Agent, or Firm*—Fross Zelnick Lehrman & Zissu, P.C.; Charles T. J. Weigell, Esq.

(57) **CLAIM**

The ornamental design for footwear, as shown and described.

**DESCRIPTION**

FIG. 1 is a front perspective view of a shoe showing my footwear design;

FIG. 2 is a right side view of the footwear shown in FIG. 1;

FIG. 3 is a left side view of the footwear shown in FIG. 1;

FIG. 4 is a front view of the footwear shown in FIG. 1;

FIG. 5 is a rear view of the footwear shown in FIG. 1;

FIG. 6 is a top view of the footwear shown in FIG. 1; and,

FIG. 7 is a bottom view of the footwear shown in FIG. 1.

The dotted lines are understood to represent stitching.

**1 Claim, 6 Drawing Sheets**

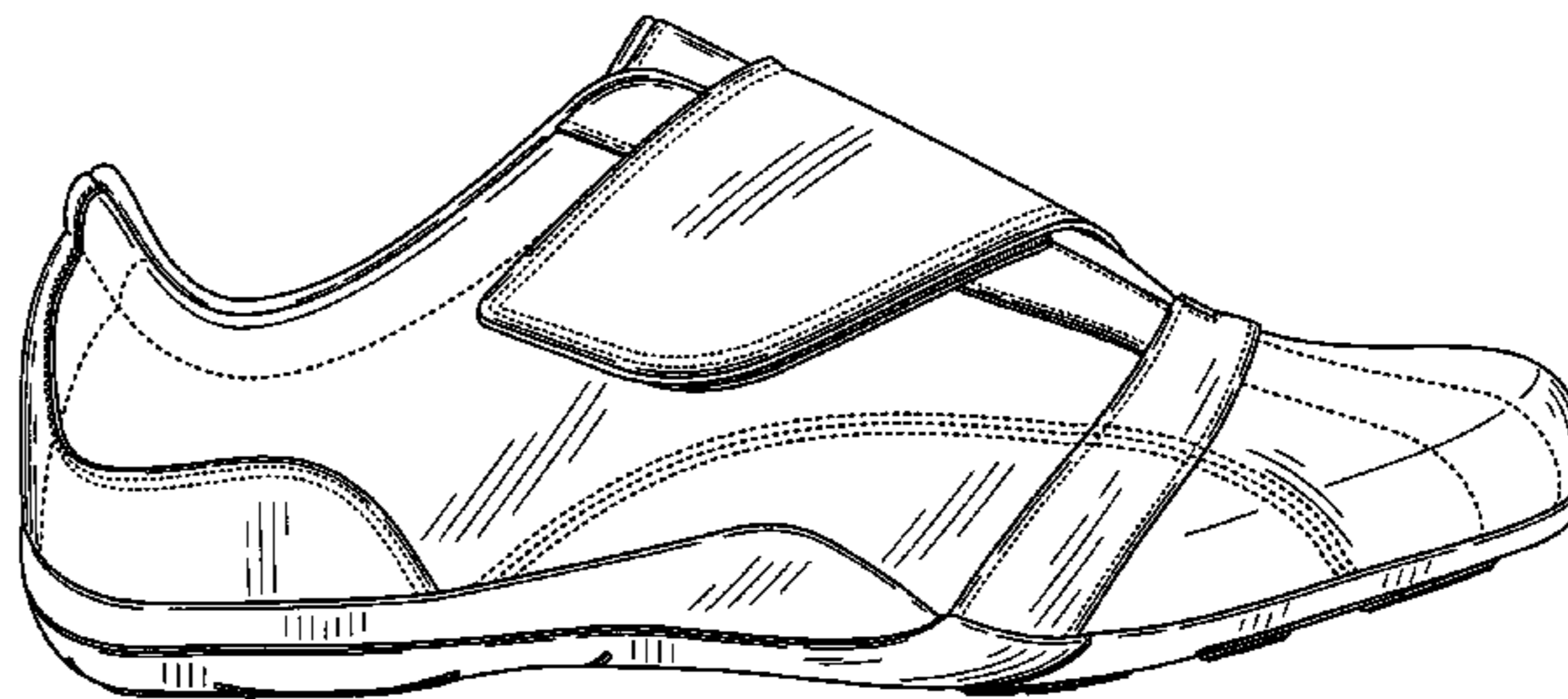
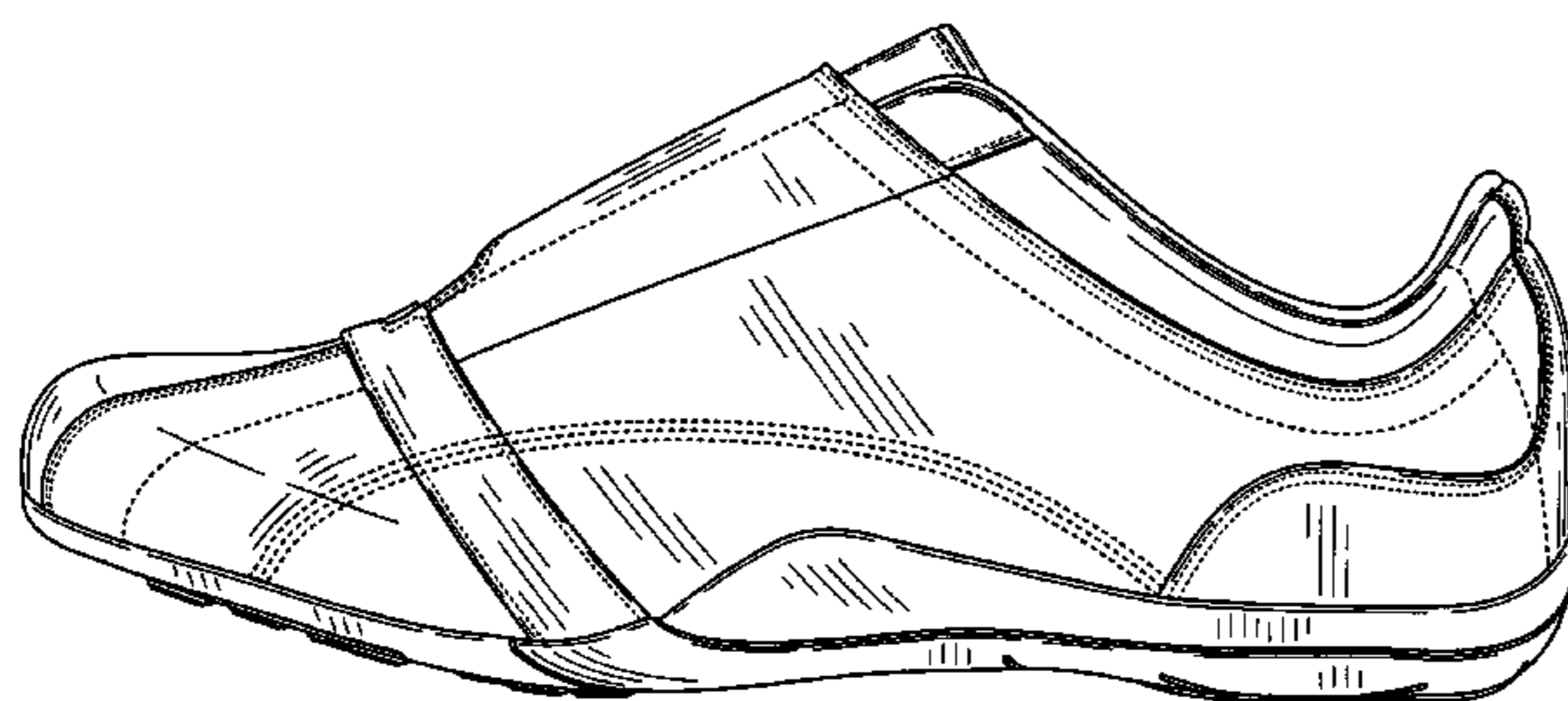

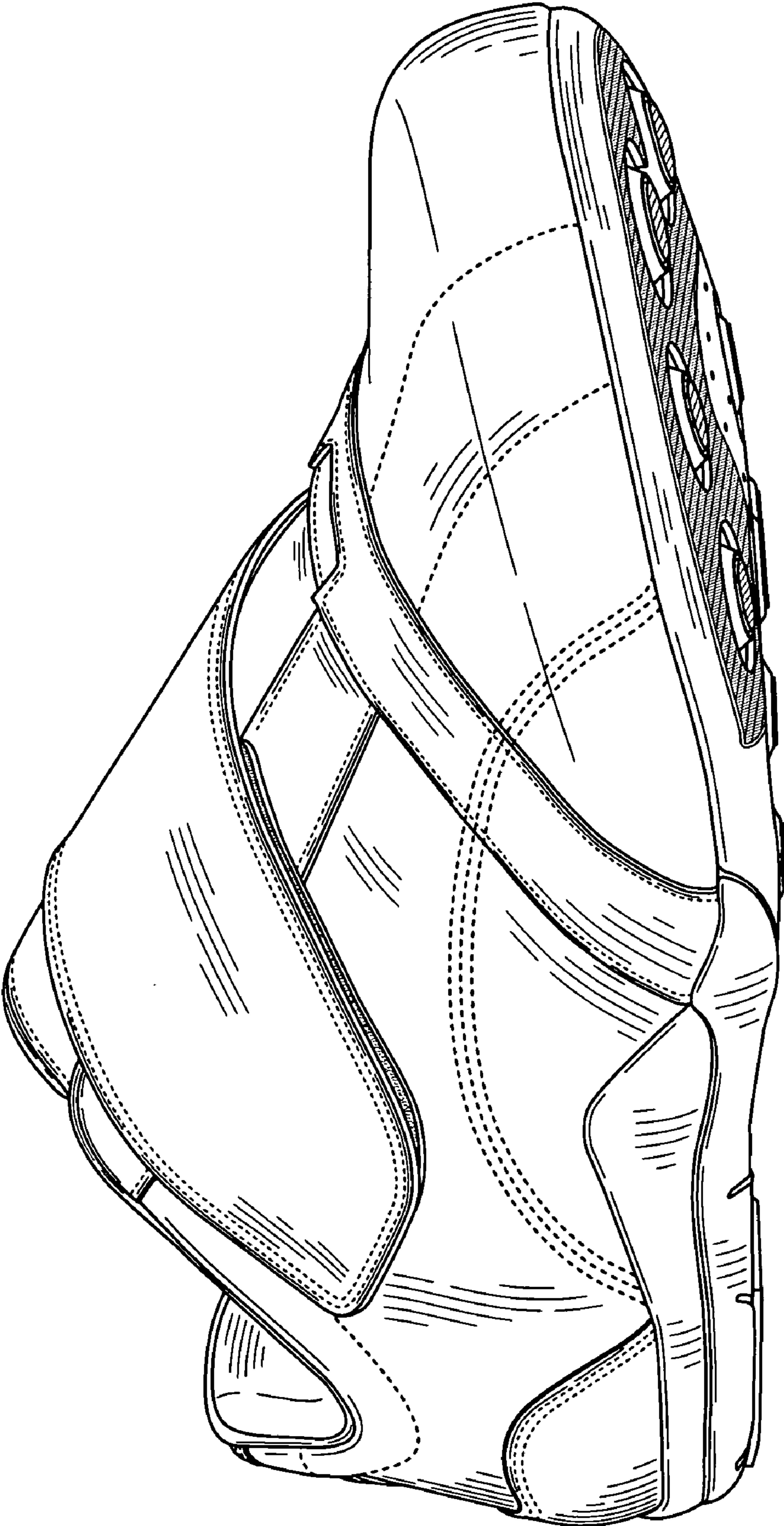

FIG. 1

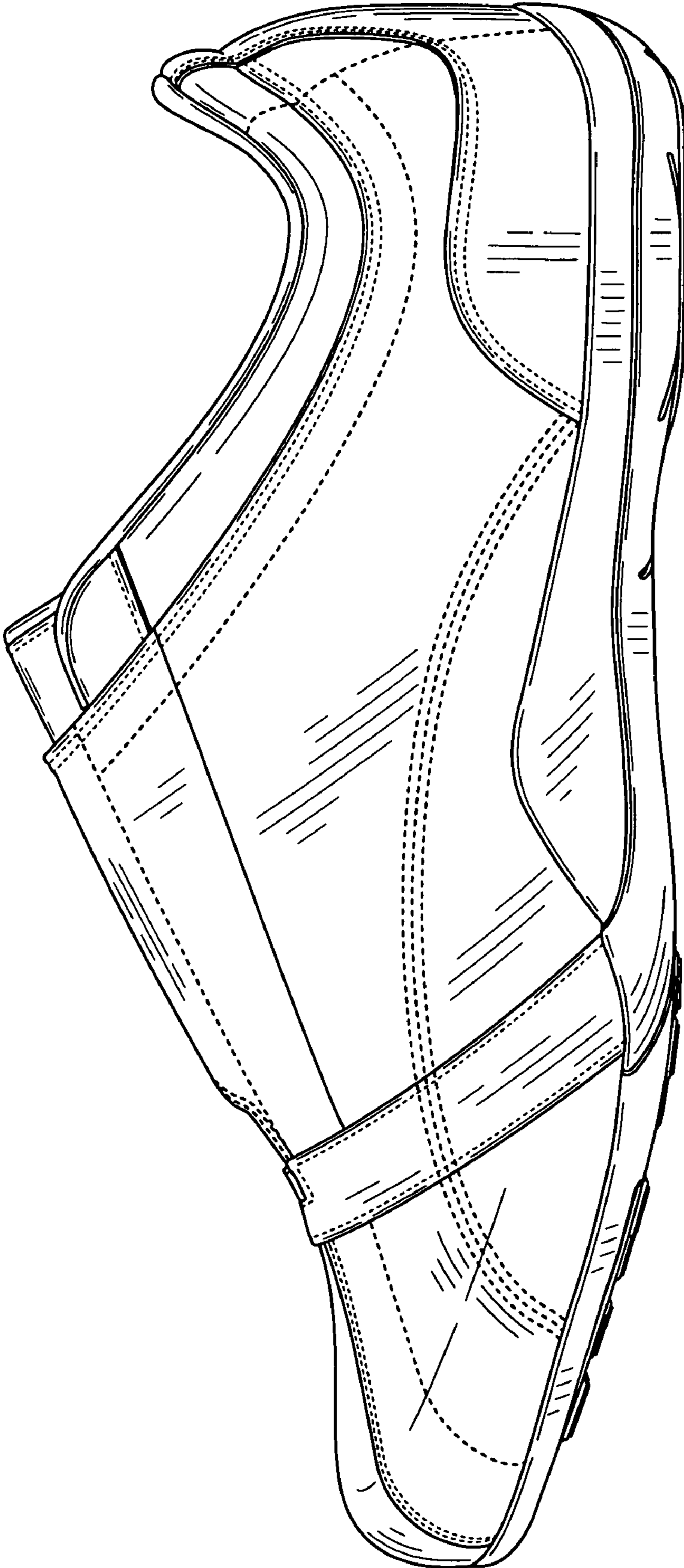

FIG. 2



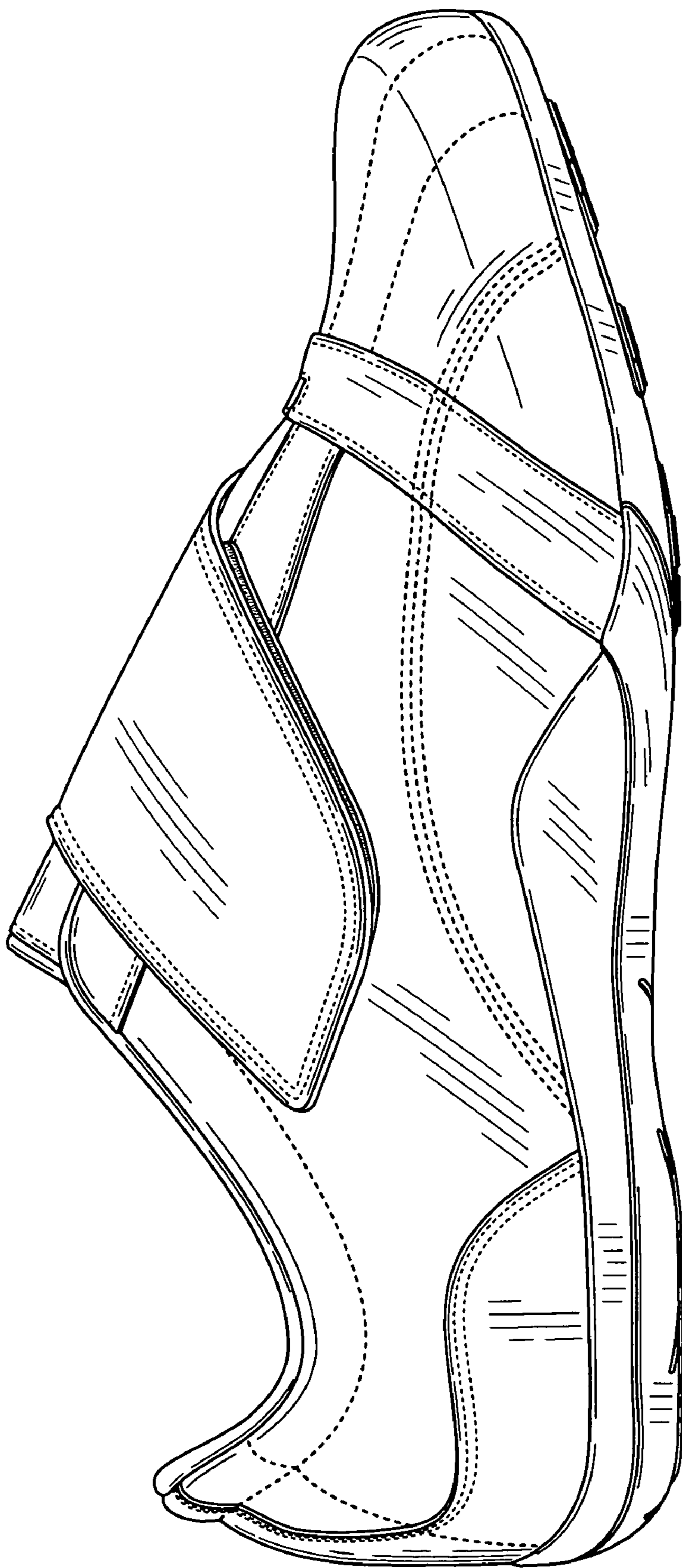

FIG. 3



FIG. 4

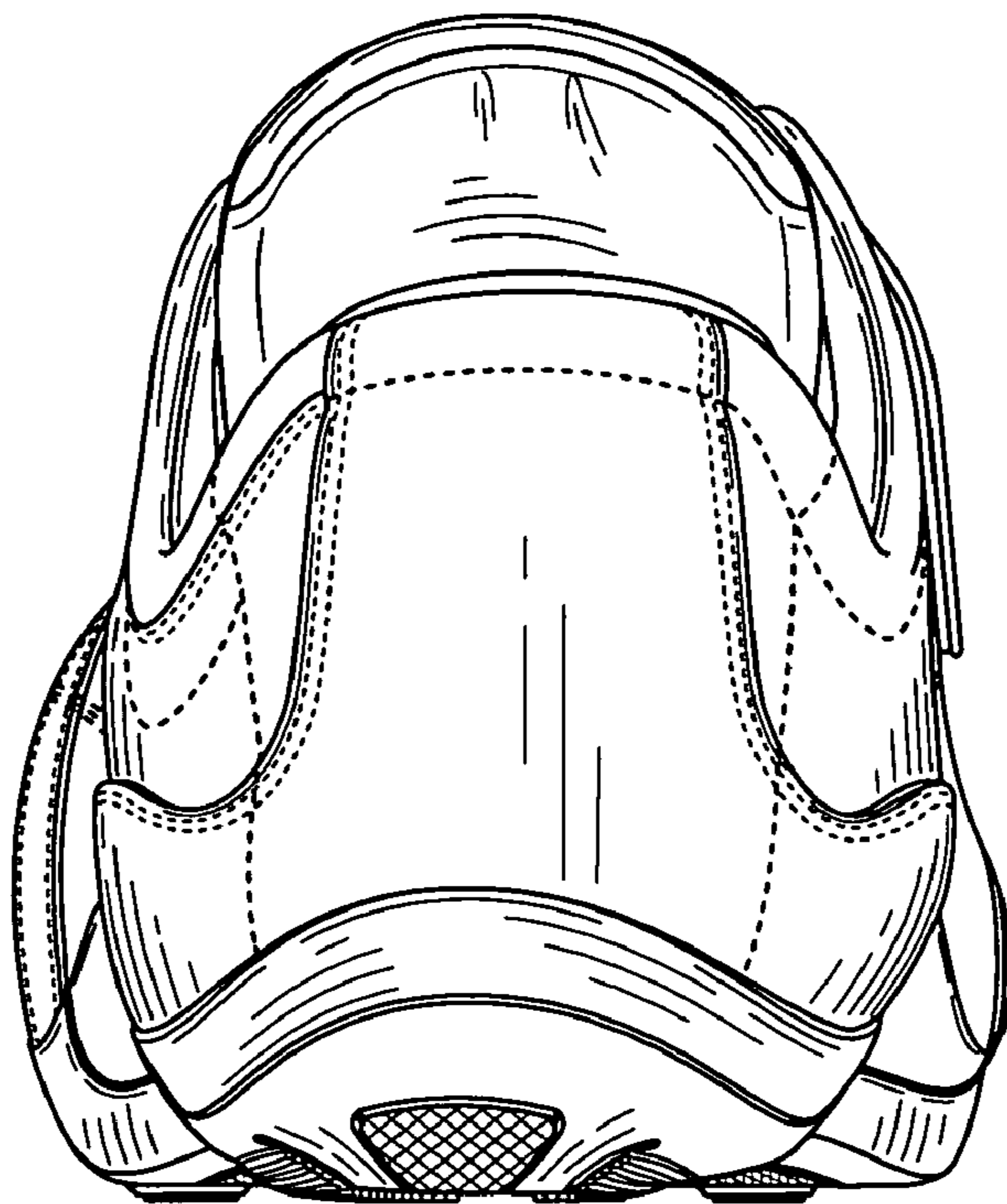

FIG. 5

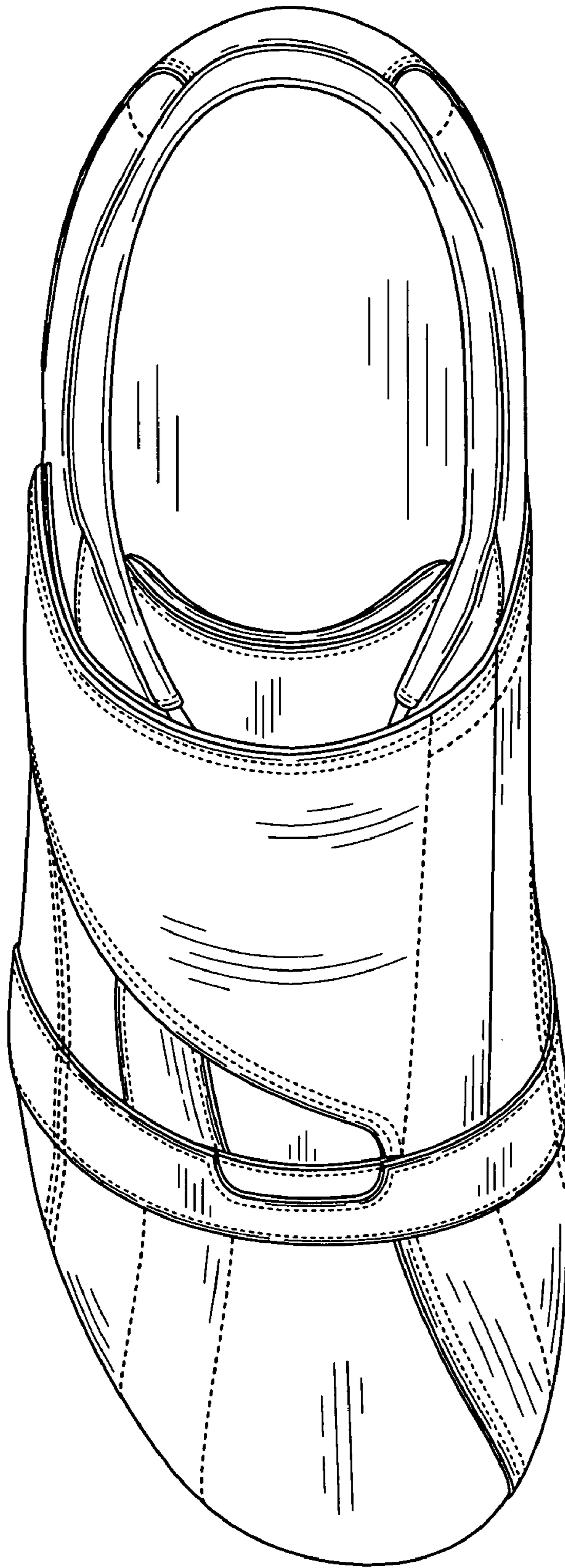

FIG. 6



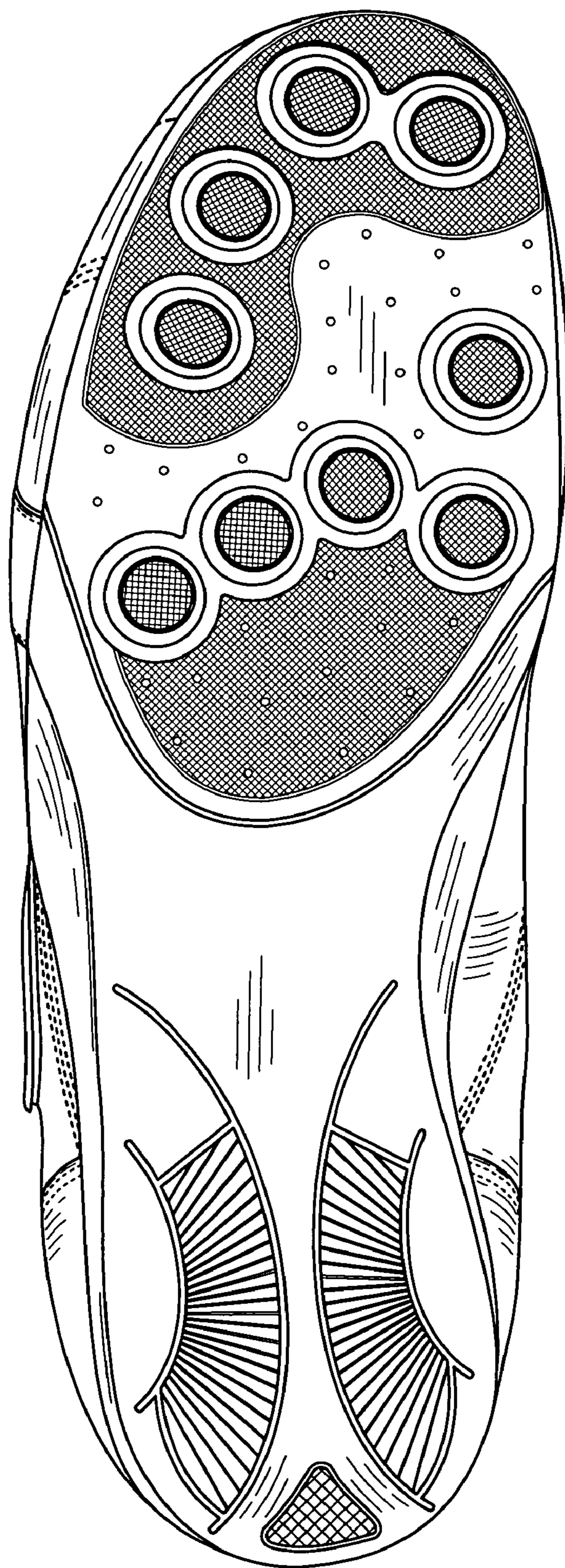

FIG. 7