

US00D596191S

(12) **United States Design Patent**
Rath et al.

(10) **Patent No.:** **US D596,191 S**
(45) **Date of Patent:** **** Jul. 14, 2009**

(54) **COMPUTER SCREEN WITH A GRAPHICAL USER INTERFACE INCLUDING AN ICON FOR MAP NAVIGATION**

(75) Inventors: **Ralf Rath**, Viernheim (DE); **Ruediger Bachmann**, Heidelberg (DE); **Alexander Breisch**, Worms (DE); **Uwe Sodan**, Heidelberg (DE); **Benjamin Spieler**, Mannheim (DE); **Susanne Schmitt**, Schwetzingen (DE)

(73) Assignee: **SAP AG**, Walldorf (DE)

(**) Term: **14 Years**

(21) Appl. No.: **29/282,052**

(22) Filed: **Jul. 10, 2007**

(51) **LOC (9) Cl.** **32-00**

(52) **U.S. Cl.** **D14/486**

(58) **Field of Classification Search** D14/485, D14/486, 487, 488, 489, 490, 491, 492, 493, D14/494, 495; D19/6; D20/11; 455/457; 715/212, 215, 221, 227, 235, 240, 243, 246, 715/277, 700, 716, 719, 727, 728, 730, 748, 715/750, 753, 756, 759, 762, 763, 768, 769, 715/771, 777, 779, 780, 781, 792, 793, 799, 715/800, 808, 809, 810, 825, 834, 835, 837, 715/840, 841, 842, 843, 846, 848, 851, 859, 715/860, 861, 864, 962, 964, 968, 969, 975; 345/440.2, 442, 22, 24, 902

See application file for complete search history.

(56) **References Cited**

U.S. PATENT DOCUMENTS

5,734,805 A * 3/1998 Isensee et al. 345/419
6,034,684 A * 3/2000 Proehl et al. 715/764
D428,397 S * 7/2000 Palalau et al. D14/486

(Continued)

OTHER PUBLICATIONS

Microsoft Corp., "Virtual earth", <http://maps.live.com.default.aspx?v=2&cp=q0jyxy5d1wtv&style=o&lvl=1&tilt=90&dir=0&alt=1000&scene=5085514>, (Jun. 29, 2007).

Google Earth, "Product Tour: Explore, Search and Discover—See Google Earth In Action", <http://earth.google.com/tour/index.html>, (Jun. 1, 2007).

Google Earth, "Product Tour", <http://web.archive.org/web/20060601073505/earth.google.com/tour/>, (Sep. 19, 2006).

"Welcome to Google Maps" (Online)<http://web.archive.org/web/20070706211037/http://www.google.com/maphp?hl> (Sep. 18, 2006).

Primary Examiner—Jennifer Rivard

Assistant Examiner—Angela J Lee

(74) *Attorney, Agent, or Firm*—Brake Huges Bellermann LLP

(57) **CLAIM**

The ornamental design for a computer screen with a graphical user interface including an icon for map navigation, as shown and described.

DESCRIPTION

FIG. 1 is front view of a computer screen with a graphical user interface including an icon for map navigation showing the first sequential image of our new design;

FIG. 2 is front view thereof showing a second image;

FIG. 3 is a front view thereof showing a third image; and,

FIG. 4 is a front view thereof showing a fourth image.

The ornamental design for a computer screen with a graphical user interface including an icon for map navigation, as shown and described, sequentially transitions between the images shown in FIGS. 1–4. However, no ornamental aspects are associated with the process or period in which one image transitions to another image. Further, in FIGS. 1–4, the perimeters of the portion of the underlying portion of a computer screen and the outer rectangular border of the image are understood to be flush.

The portions of the graphical user interface shown in broken line forms no part of the claimed design.

1 Claim, 4 Drawing Sheets

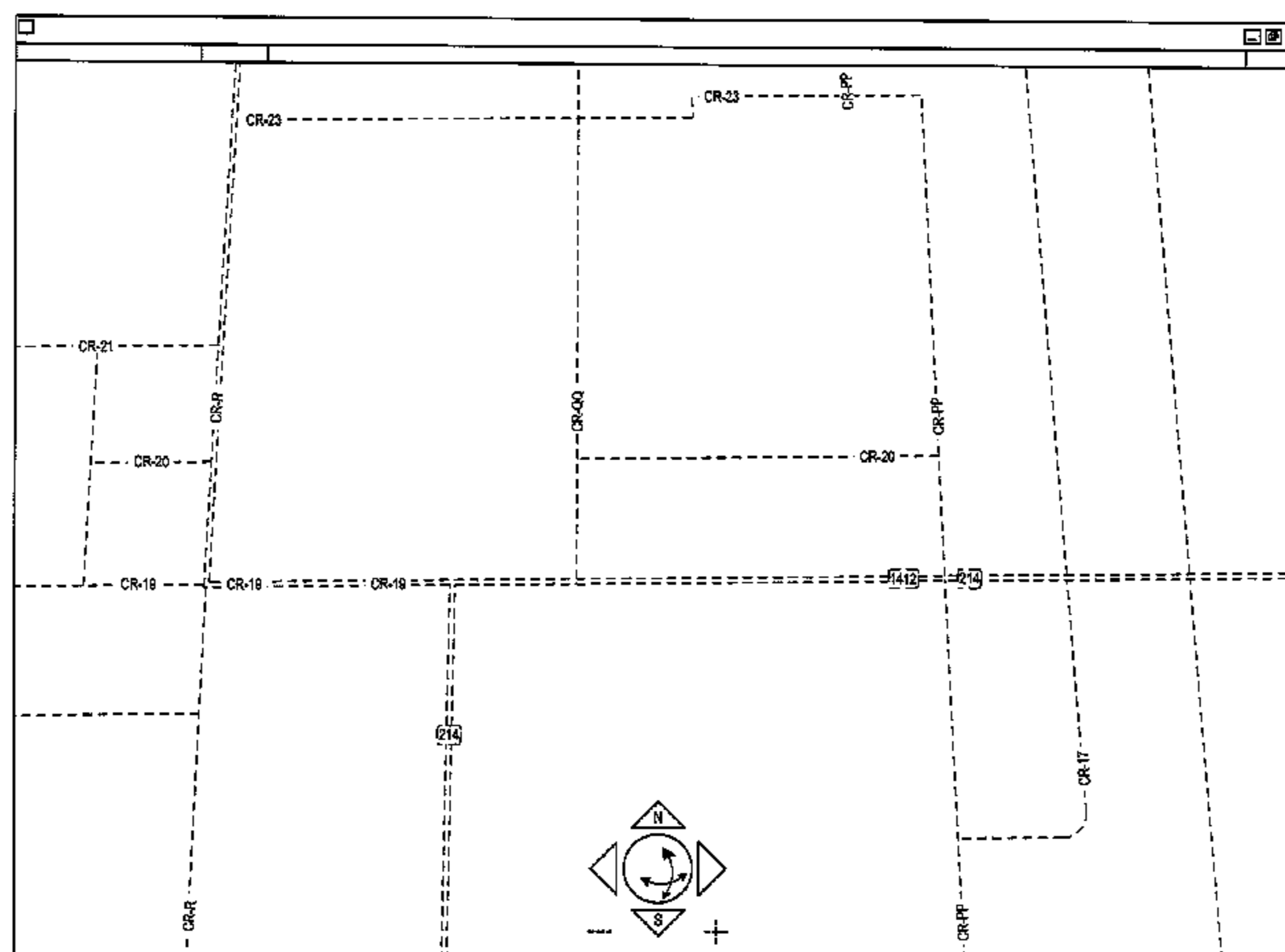

US D596,191 S

Page 2

U.S. PATENT DOCUMENTS			
6,184,876	B1 *	2/2001	Miller 715/235
6,694,487	B1 *	2/2004	Ilsar 715/247
6,762,772	B1 *	7/2004	Imamura et al. 715/700
7,353,111	B2 *	4/2008	Takahashi et al. 701/211
2004/0053625	A1 *	3/2004	Bye 455/456.1
2004/0116134	A1 *	6/2004	Maeda et al. 455/457
2005/0210503	A1 *	9/2005	Tsuji 725/37
2007/0083152	A1 *	4/2007	Williams et al. 604/65
2007/0256016	A1 *	11/2007	Bedingfield, Sr. 715/719
2008/0090592	A1 *	4/2008	Tsuchiya 455/456.6

* cited by examiner

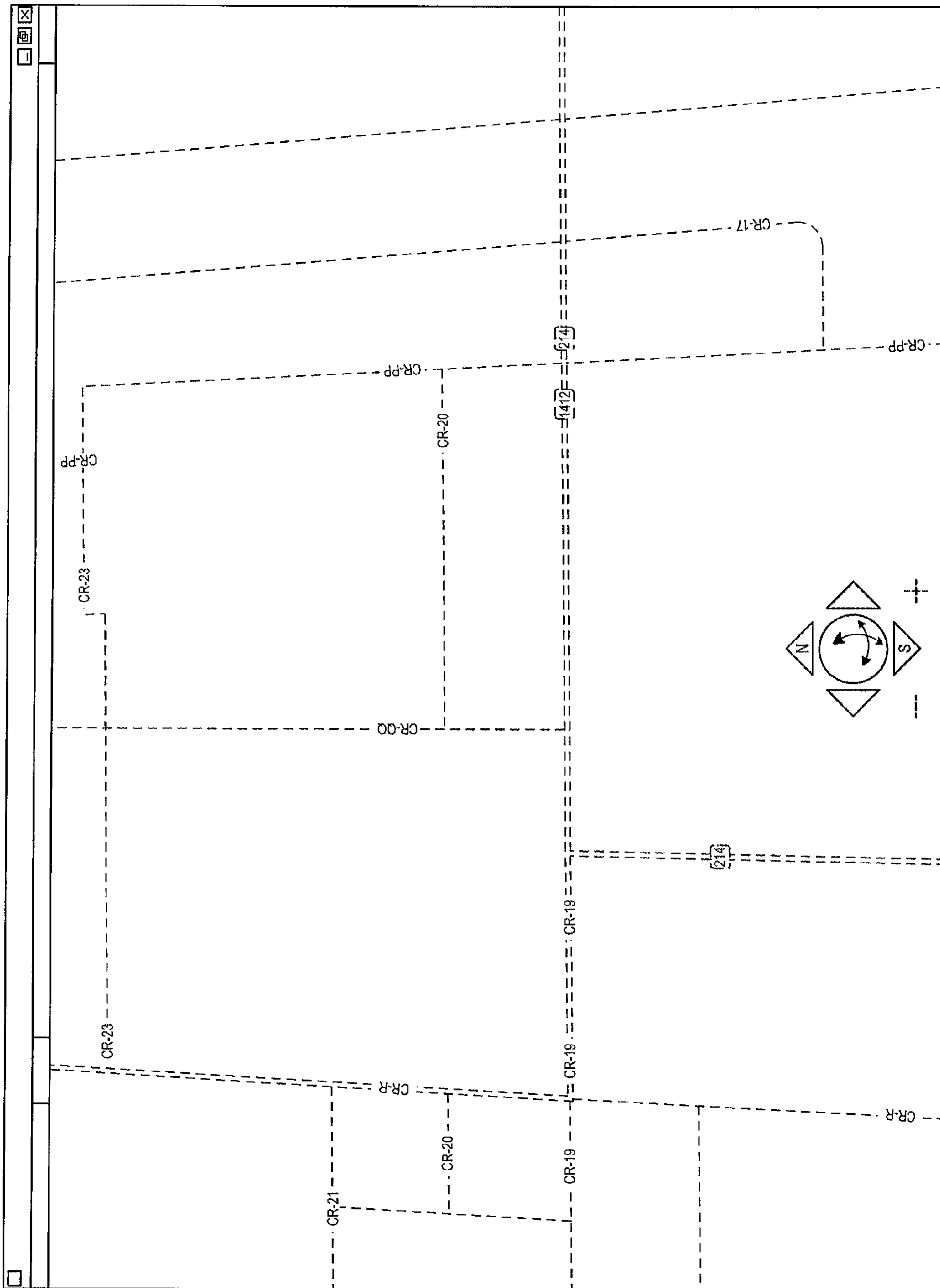

FIG. 1

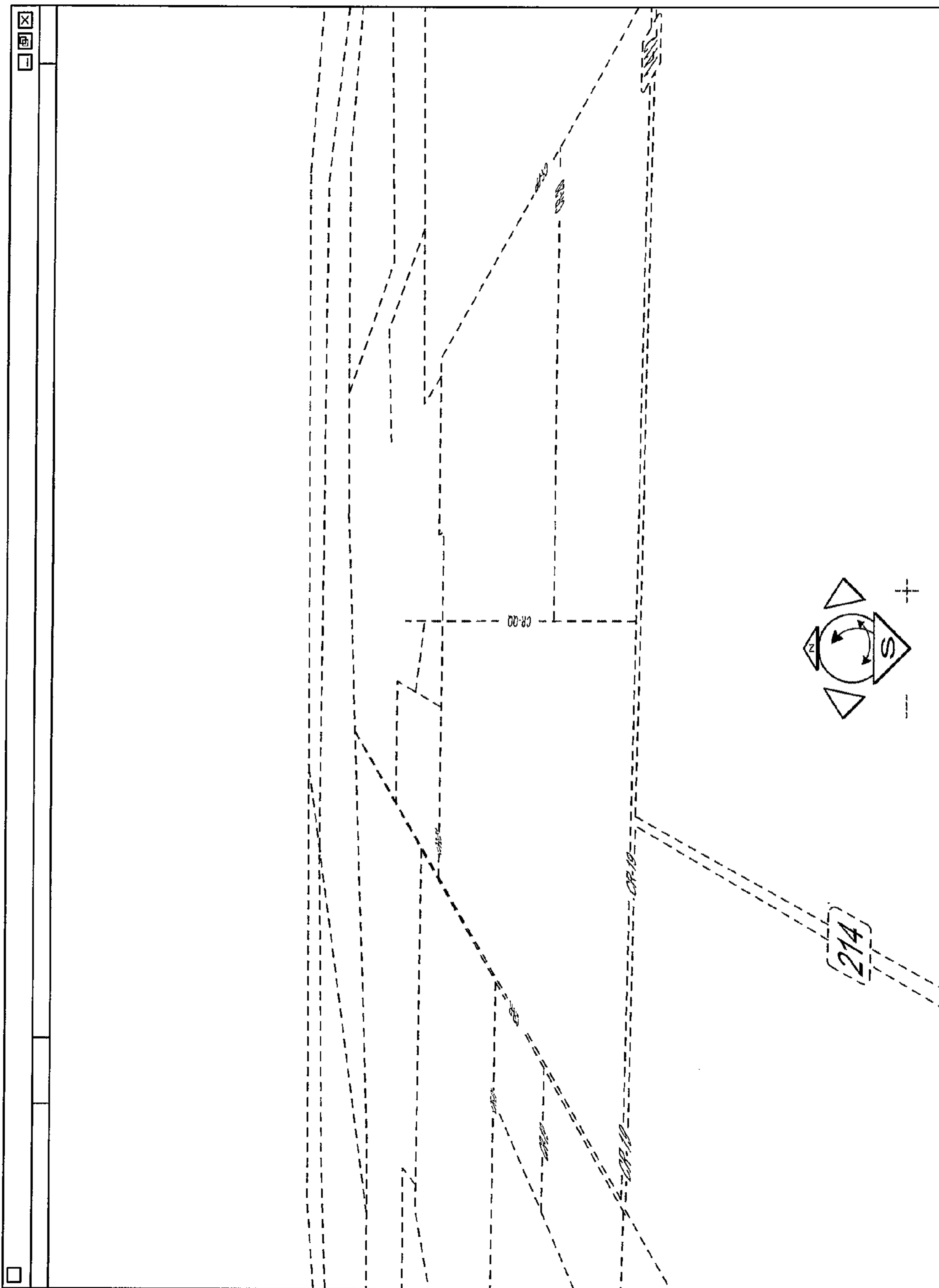

FIG. 2

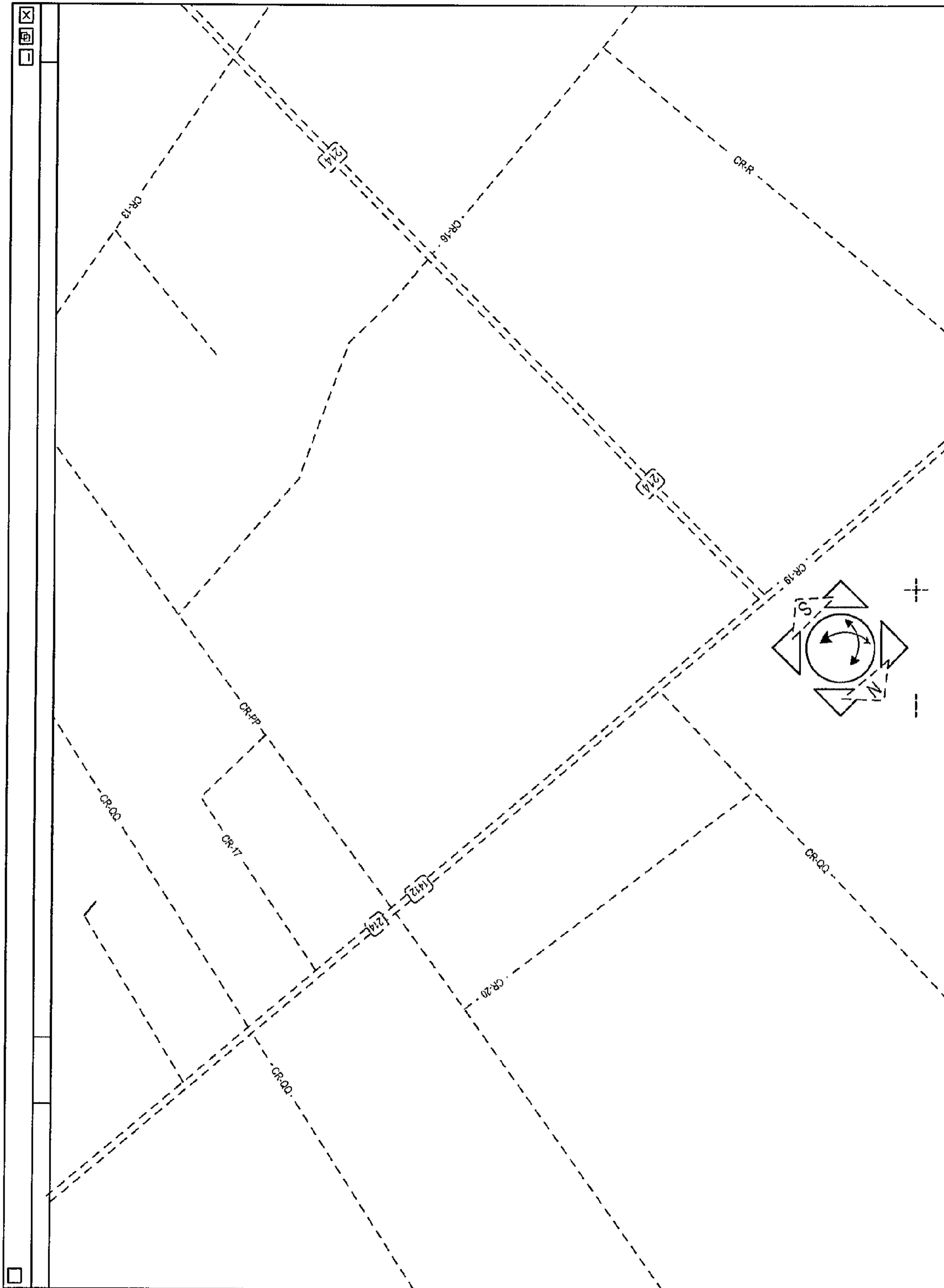

FIG. 3

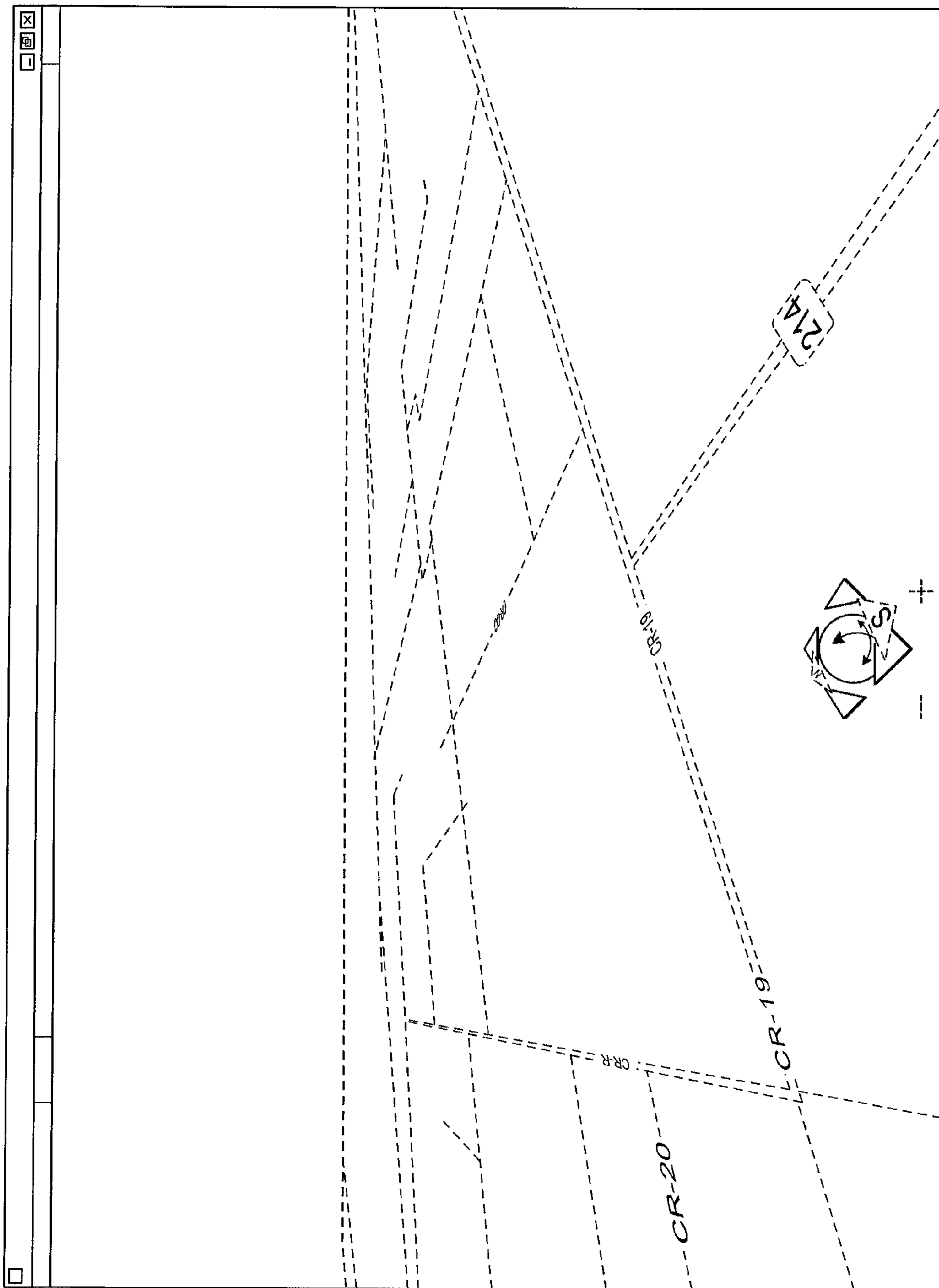

FIG. 4