



US00D596148S

(12) **United States Design Patent**  
**Kim et al.**

(10) **Patent No.:** **US D596,148 S**  
(45) **Date of Patent:** **\*\* Jul. 14, 2009**

(54) **LIGHT EMITTING DIODE**

(75) Inventors: **Sun-Hong Kim**, Incheon (KR); **Min-Sik Kim**, Seoul (KR); **Ji-Na Lee**, Siheung-si (KR)

(73) Assignee: **Alti-Electronics Co., Ltd** (KR)

(\*\*) Term: **14 Years**

(21) Appl. No.: **29/323,342**

(22) Filed: **Aug. 22, 2008**

(30) **Foreign Application Priority Data**

Feb. 22, 2008 (KR) ..... 30-2008-0007706

(51) **LOC (9) Cl.** ..... **13-03**

(52) **U.S. Cl.** ..... **D13/180**

(58) **Field of Classification Search** ..... D13/180;  
D26/2; 257/79, 80, 81, 88, 89, 95, 98, 99,  
257/100; 313/483, 498, 500; 362/555, 800  
See application file for complete search history.

(56) **References Cited**

**U.S. PATENT DOCUMENTS**

D495,668 S \* 9/2004 Kim et al. .... D13/180

D531,141 S \* 10/2006 Tzeng ..... D13/180  
D572,211 S \* 7/2008 Kim et al. .... D13/180  
2006/0193121 A1 \* 8/2006 Kamoshita ..... 362/84  
2007/0001187 A1 \* 1/2007 Kim ..... 257/98

\* cited by examiner

*Primary Examiner*—Selina Sikder

(74) *Attorney, Agent, or Firm*—The Farrell Law Firm, LLP

(57) **CLAIM**

The ornamental design for a light emitting diode, as shown and described.

**DESCRIPTION**

FIG. 1 is a perspective view of a light emitting diode showing our new design;

FIG. 2 is a front elevational view thereof;

FIG. 3 is a rear elevational view thereof;

FIG. 4 is a left side elevational view thereof;

FIG. 5 is a right side elevational view thereof;

FIG. 6 is a top plan view thereof; and,

FIG. 7 is a bottom plan view thereof.

**1 Claim, 7 Drawing Sheets**

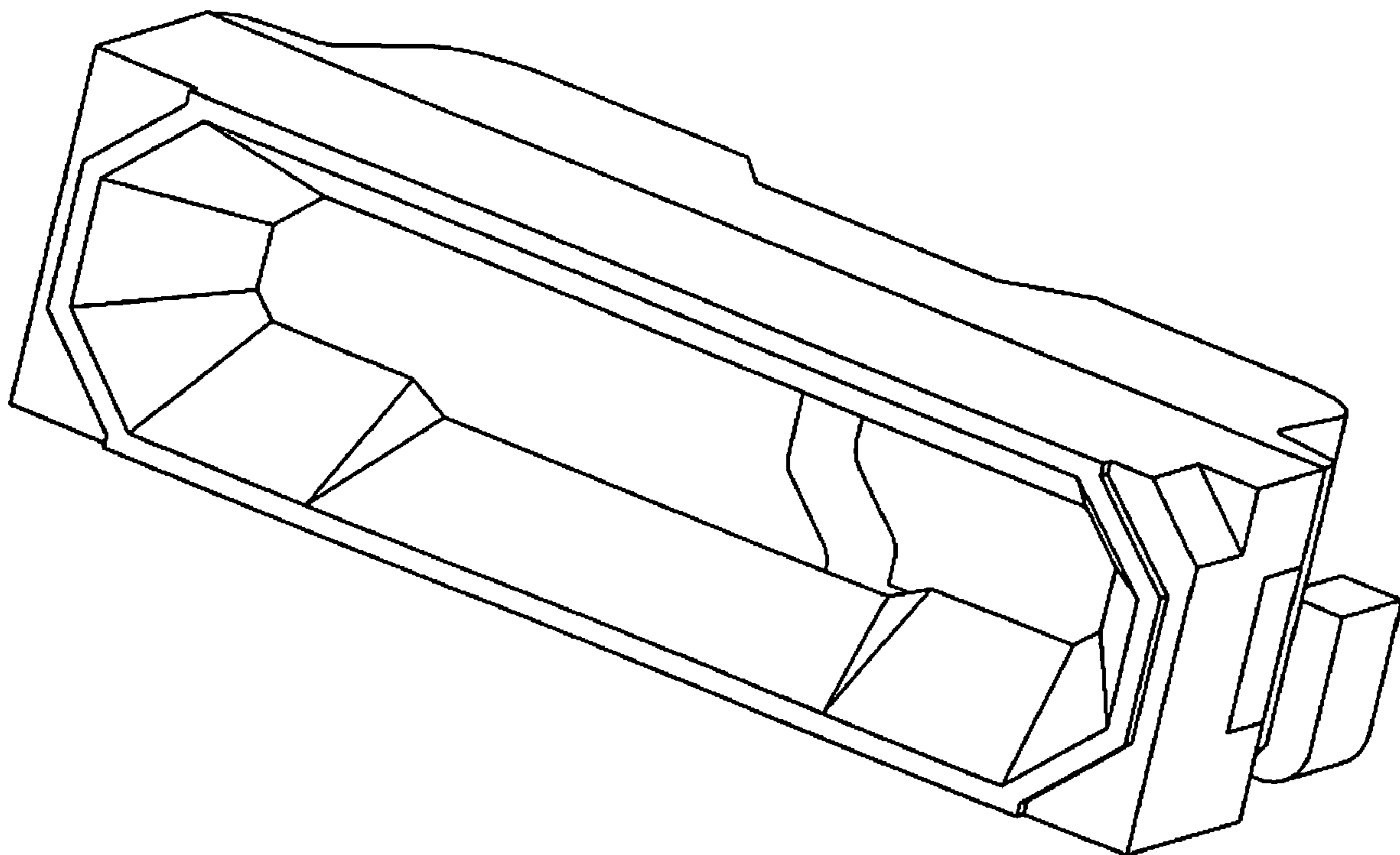

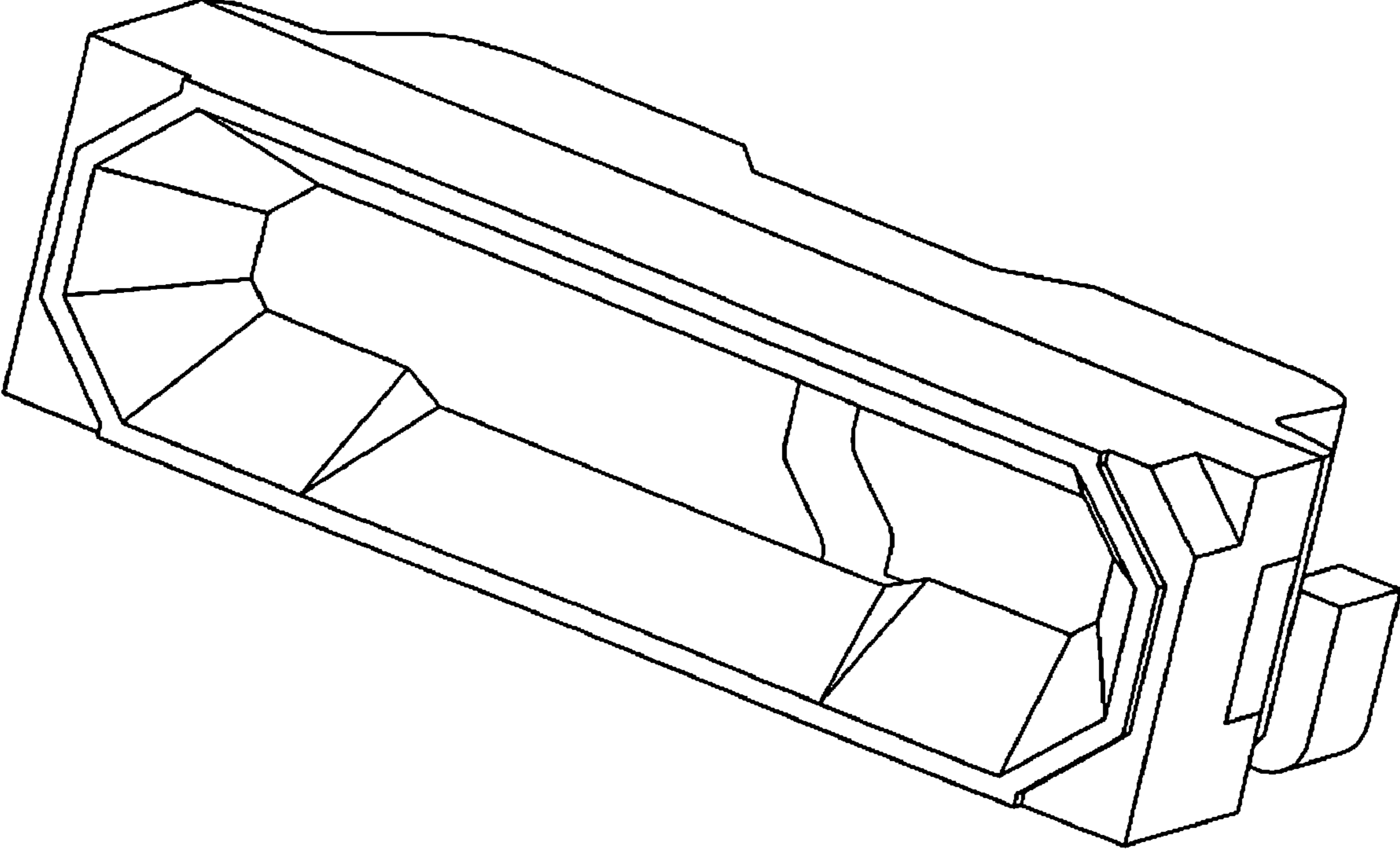

FIG. 1

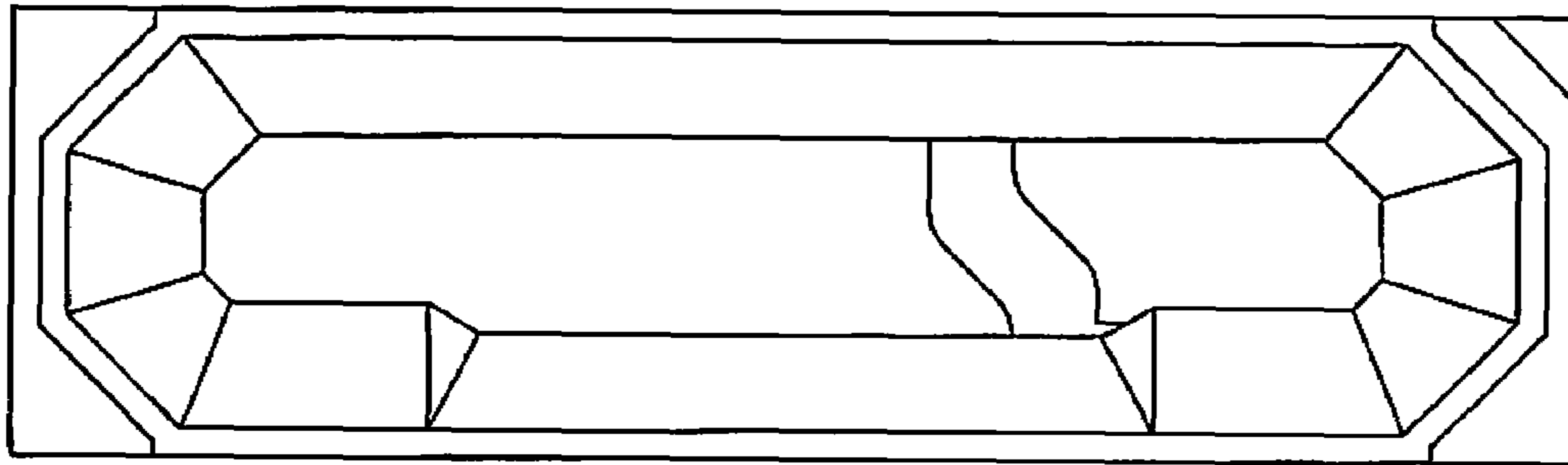

FIG. 2

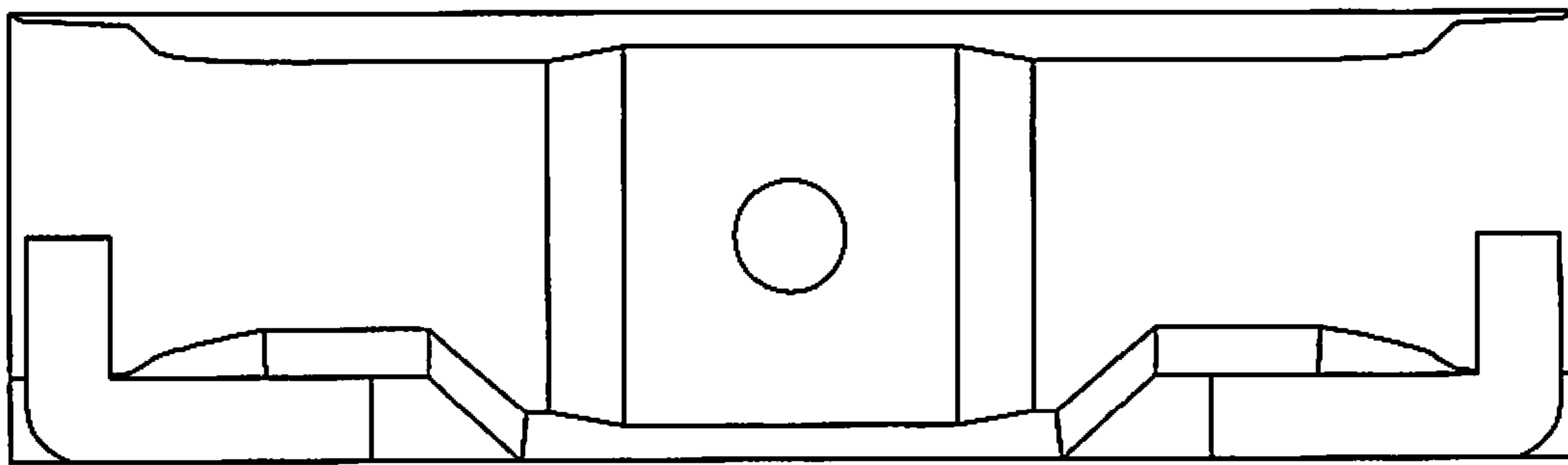

FIG. 3

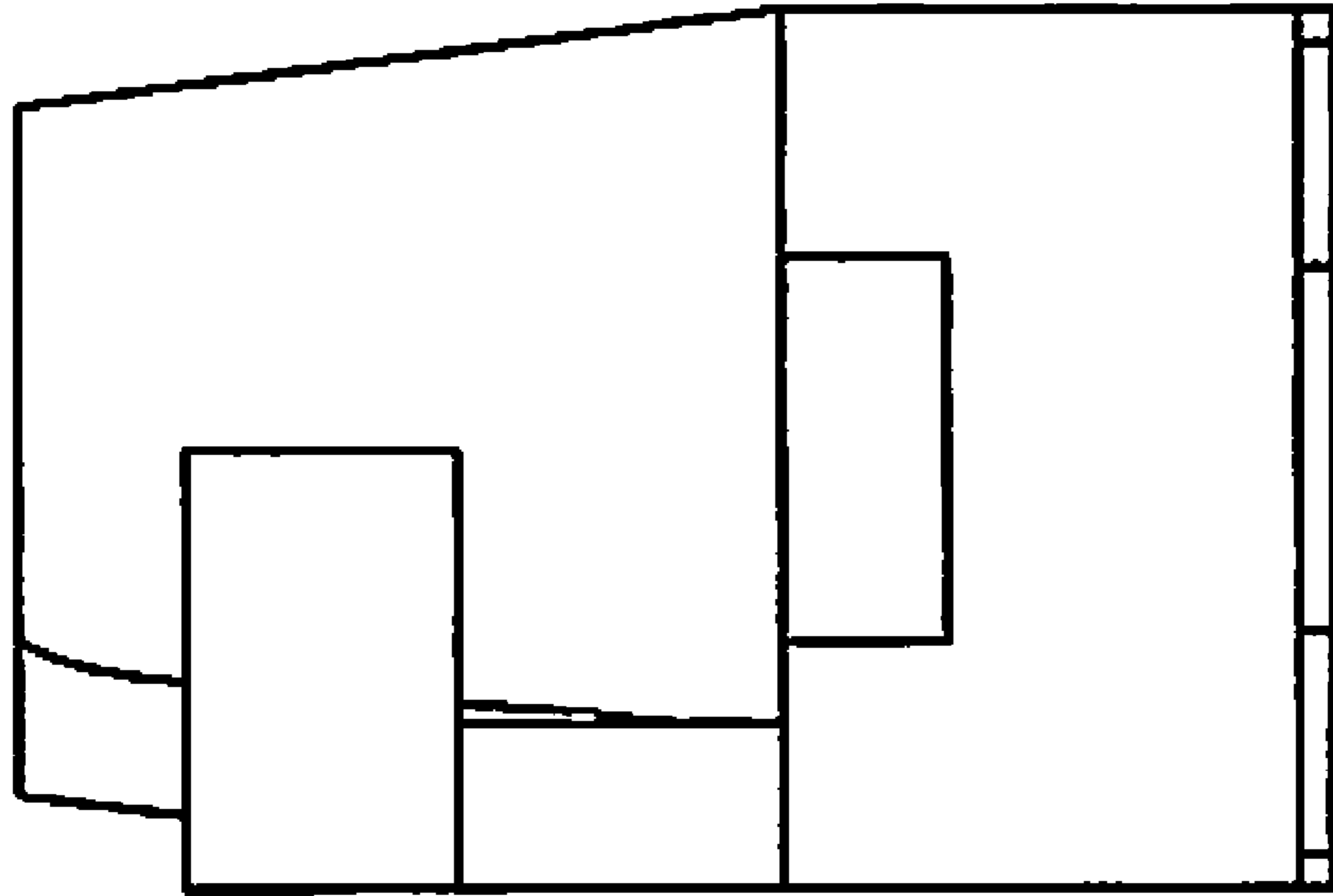

FIG. 4

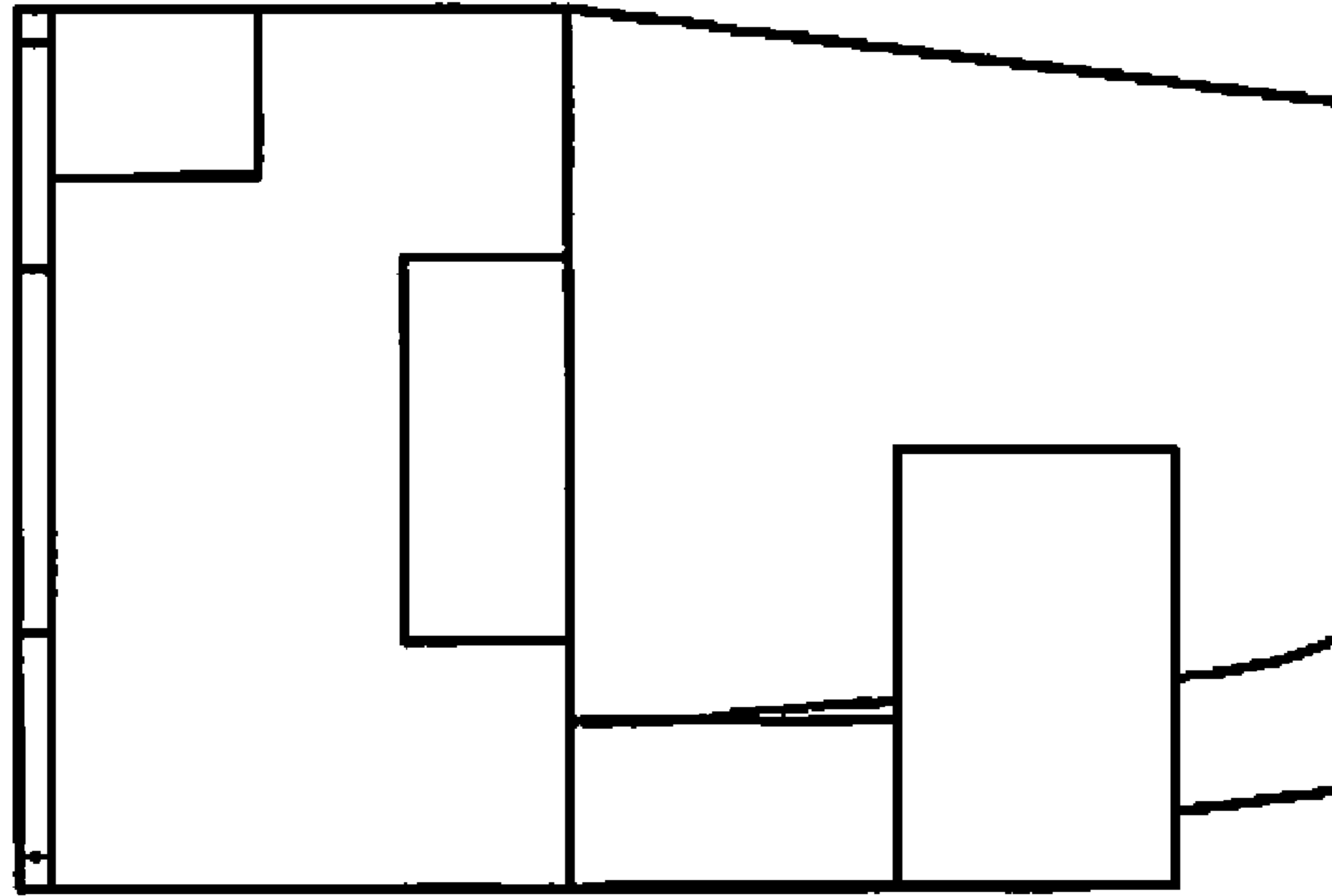

FIG. 5

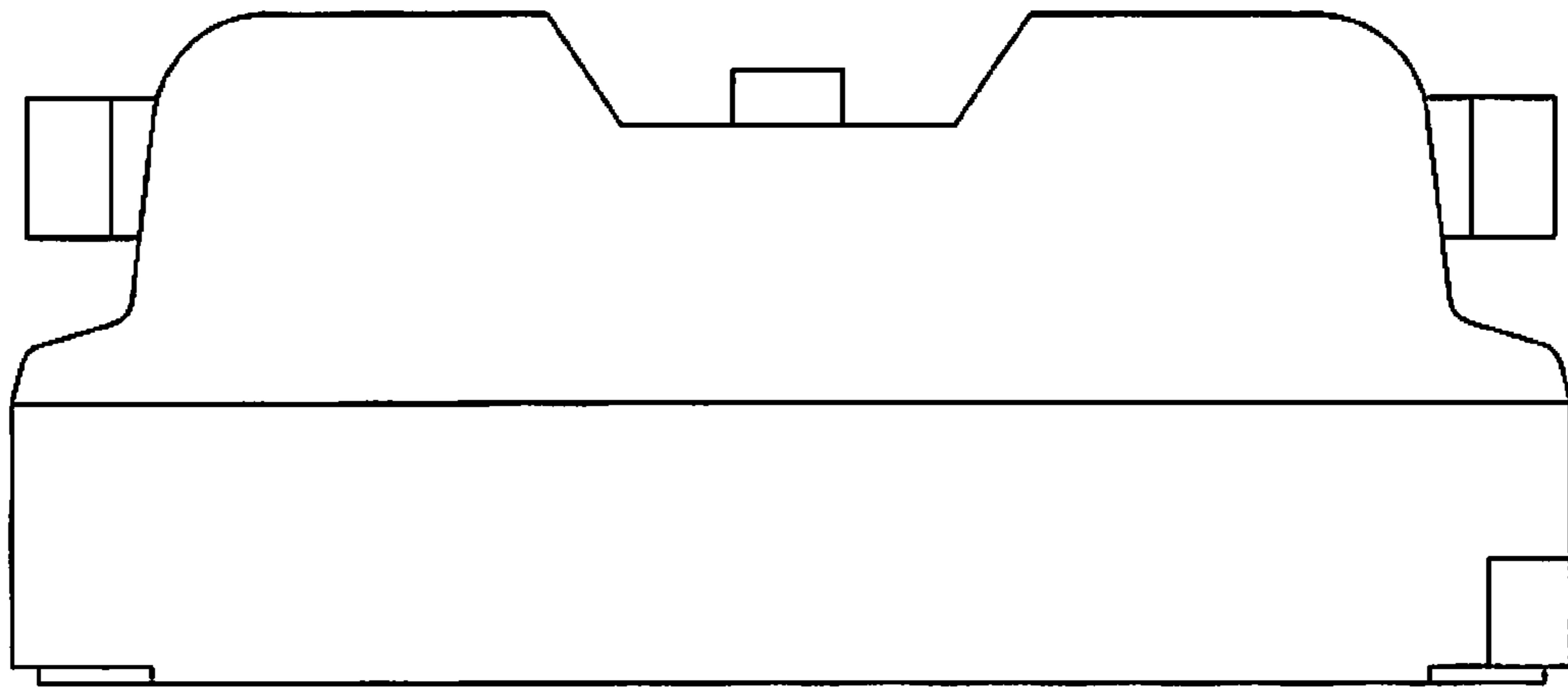

FIG. 6

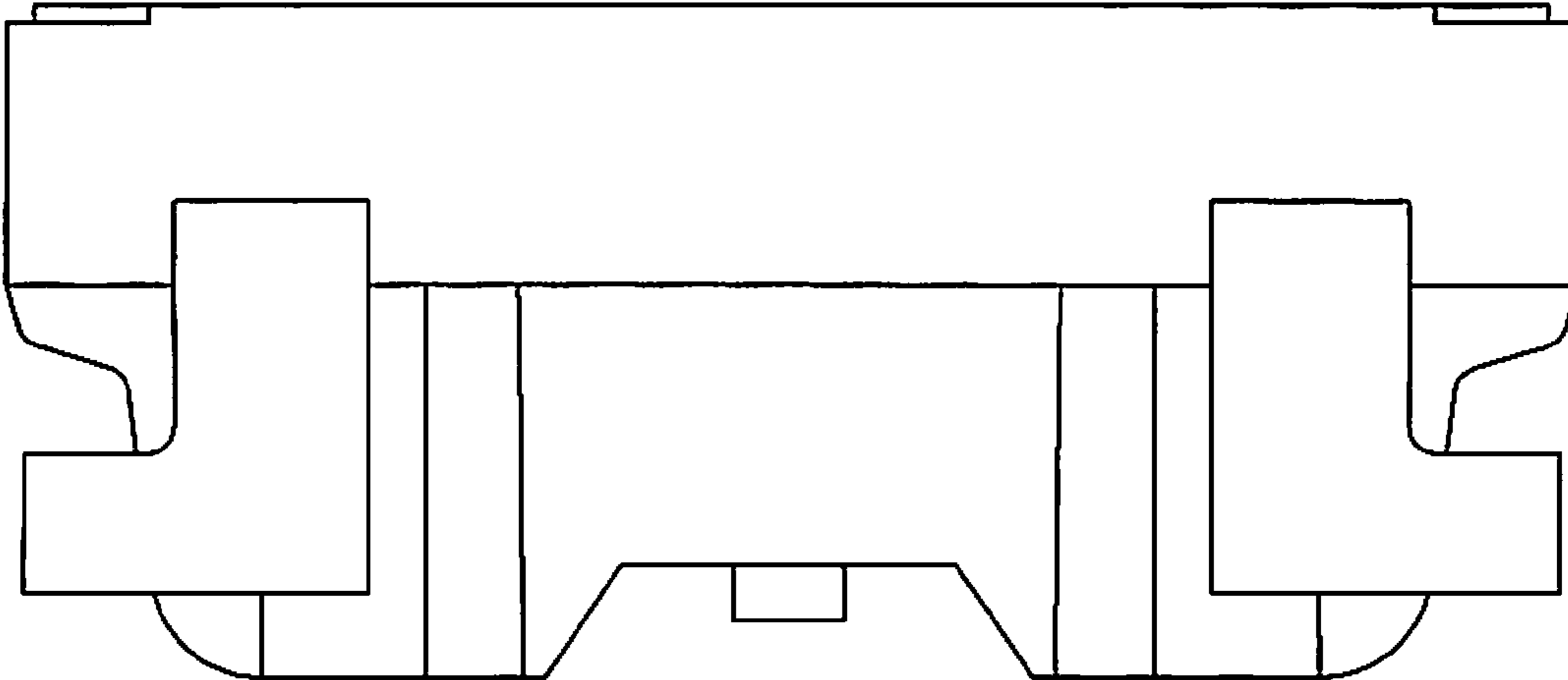

FIG. 7