

US00D596115S

(12) **United States Design Patent**
Oosuna et al.

(10) **Patent No.:** **US D596,115 S**
(45) **Date of Patent:** **** Jul. 14, 2009**

(54) **AUTOMOBILE TIRE**

JP 1283701 10/2006

(75) Inventors: **Shigemi Oosuna**, Osaka (JP);
Mitsunobu Onoe, Osaka (JP)

OTHER PUBLICATIONS

(73) Assignee: **Toyo Tire & Rubber Co., Ltd.**, Osaka (JP)

Uniroyal Tiger Paw AZ65 Tire, 2005 Tread Design Guide, p. 54, Row 4, Item 5.*

Uniroyal Laredo Cross Country Tire, 2005 Tread Design Guide, p. 96, Row 4, Item 3.*

(**) Term: **14 Years**

* cited by examiner

(21) Appl. No.: **29/279,323**

Primary Examiner—Caron Veynar

(22) Filed: **Apr. 26, 2007**

Assistant Examiner—Garth Rademaker

(30) **Foreign Application Priority Data**

(74) *Attorney, Agent, or Firm*—Westerman, Hattori, Daniels & Adrian, LLP.

Apr. 16, 2007 (JP) 2007-013132

(57) **CLAIM**

(51) **LOC (9) Cl.** **12-15**

The ornamental design for an automobile tire, as shown and described.

(52) **U.S. Cl.** **D12/601**

(58) **Field of Classification Search** D12/500–502,
D12/533, 545, 551–556, 558, 559, 563–565,
D12/568, 580, 586–591, 593, 594, 599–601;
D21/563, 779; 152/209.1, 209.16, 209.18,
152/209.28

DESCRIPTION

See application file for complete search history.

FIG. 1 is a front view of an automobile tire;

FIG. 2 is a rear view thereof;

FIG. 3 is a left side view thereof;

FIG. 4 is a right side view thereof;

FIG. 5 is a perspective view thereof;

FIG. 6 is a front view thereof, shown with a portion of the groove area shown in black; and,

FIG. 7 is a cross-section view thereof, taken along line 7—7 in FIG. 6 and shown at an enlarged scale.

The broken lines depict environmental subject matter only and form no part of the claimed design.

(56) **References Cited**

U.S. PATENT DOCUMENTS

- D379,954 S * 6/1997 Matsuda et al. D12/590
- D398,892 S * 9/1998 Williams D12/601
- D445,069 S * 7/2001 Guspodin et al. D12/590
- D446,172 S * 8/2001 Regallis D12/586
- D485,803 S * 1/2004 Hutz et al. D12/601
- D500,011 S * 12/2004 Fukunaga D12/590
- D588,984 S * 3/2009 Lee D12/588

FOREIGN PATENT DOCUMENTS

EM 381777-0001 A1 11/2005

1 Claim, 7 Drawing Sheets

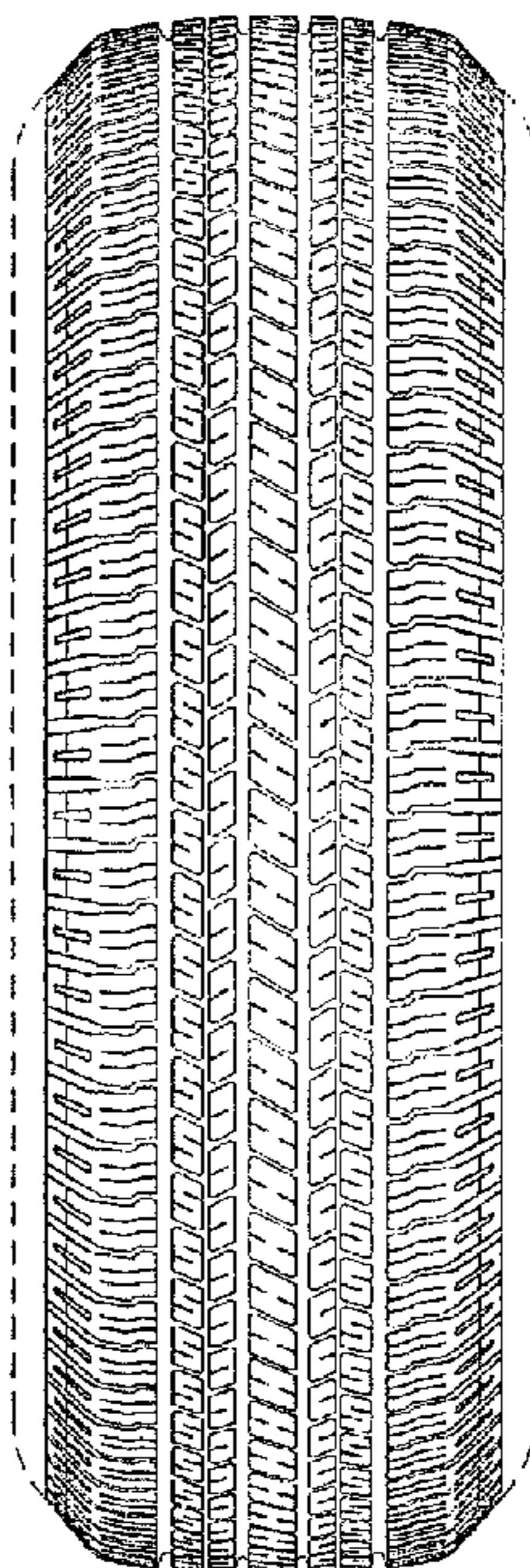

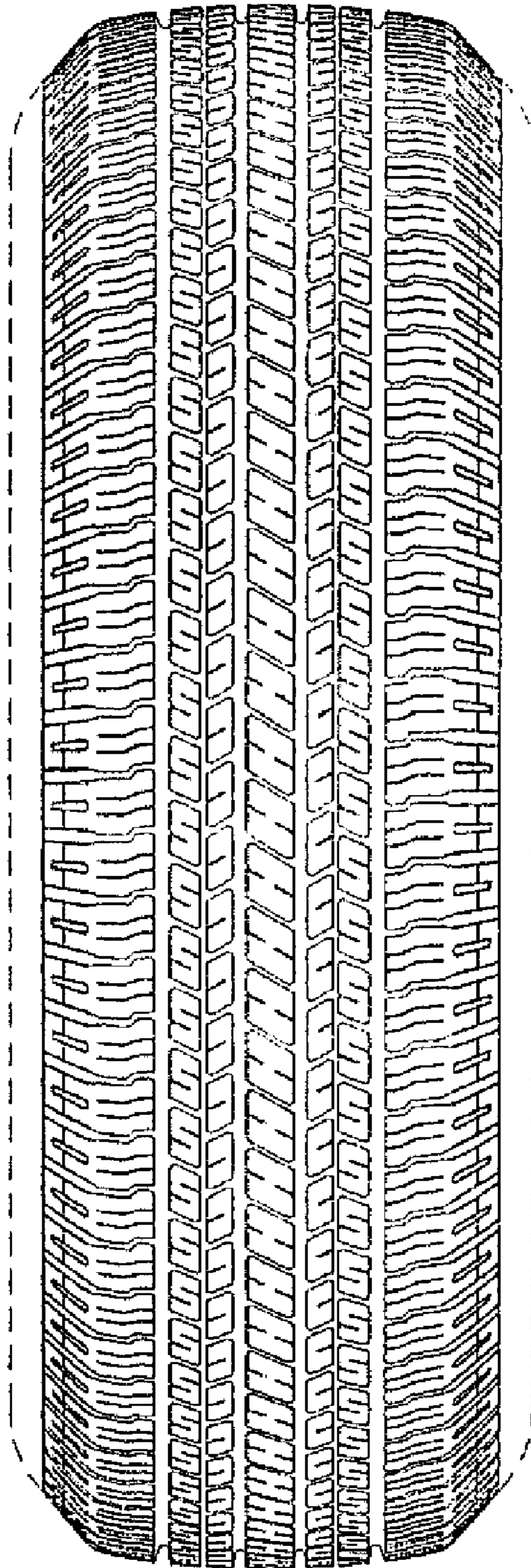

FIG. 1

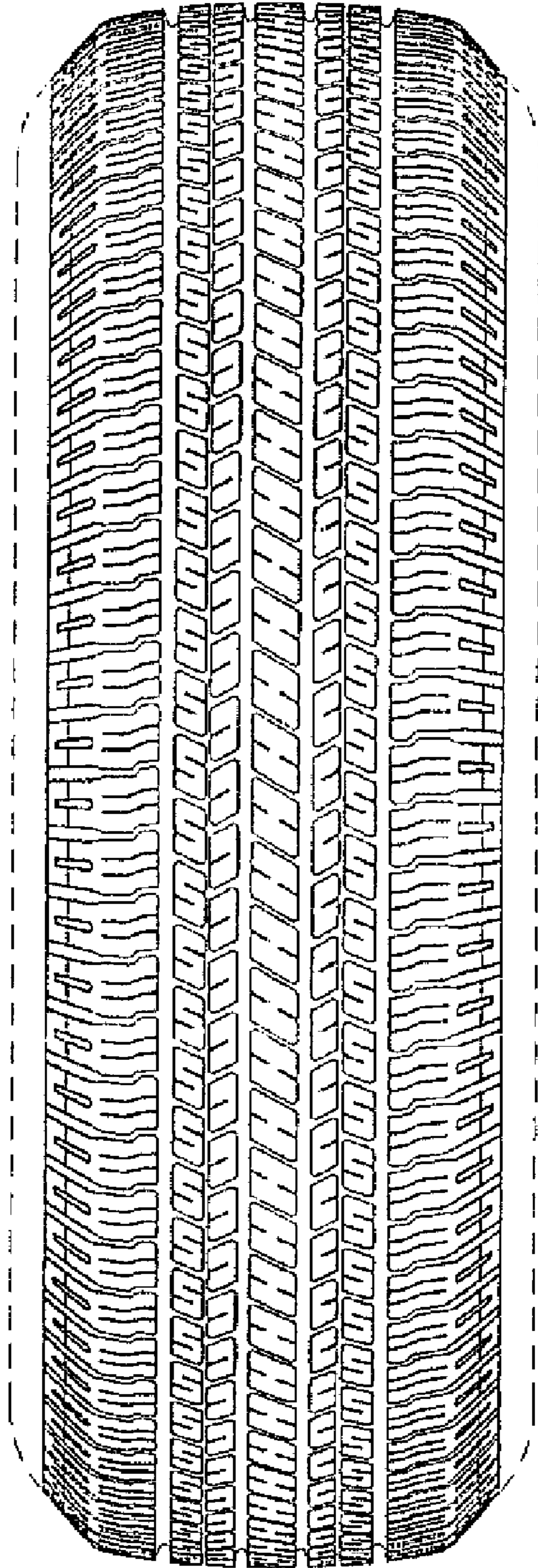

FIG. 2

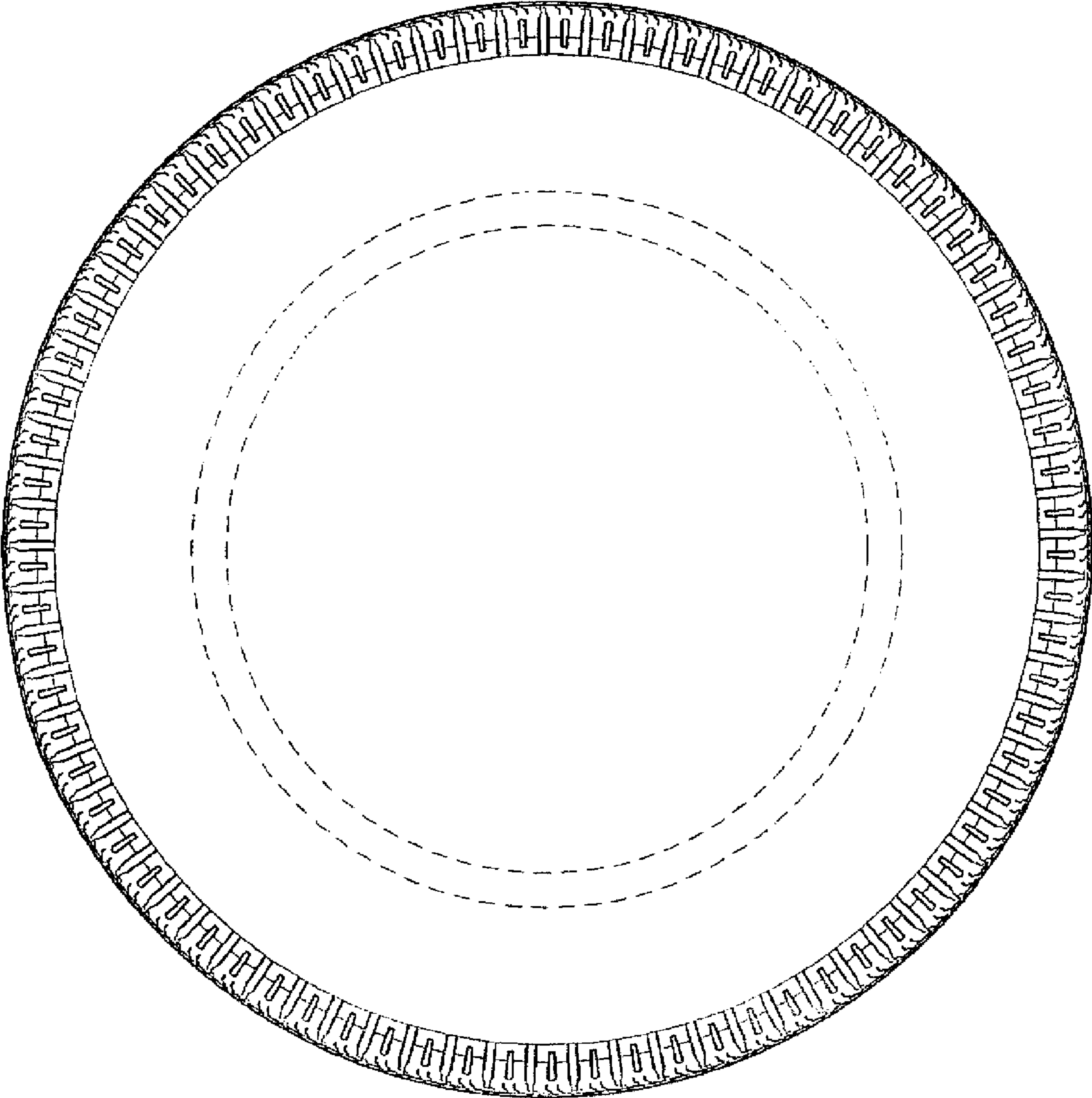

FIG.3

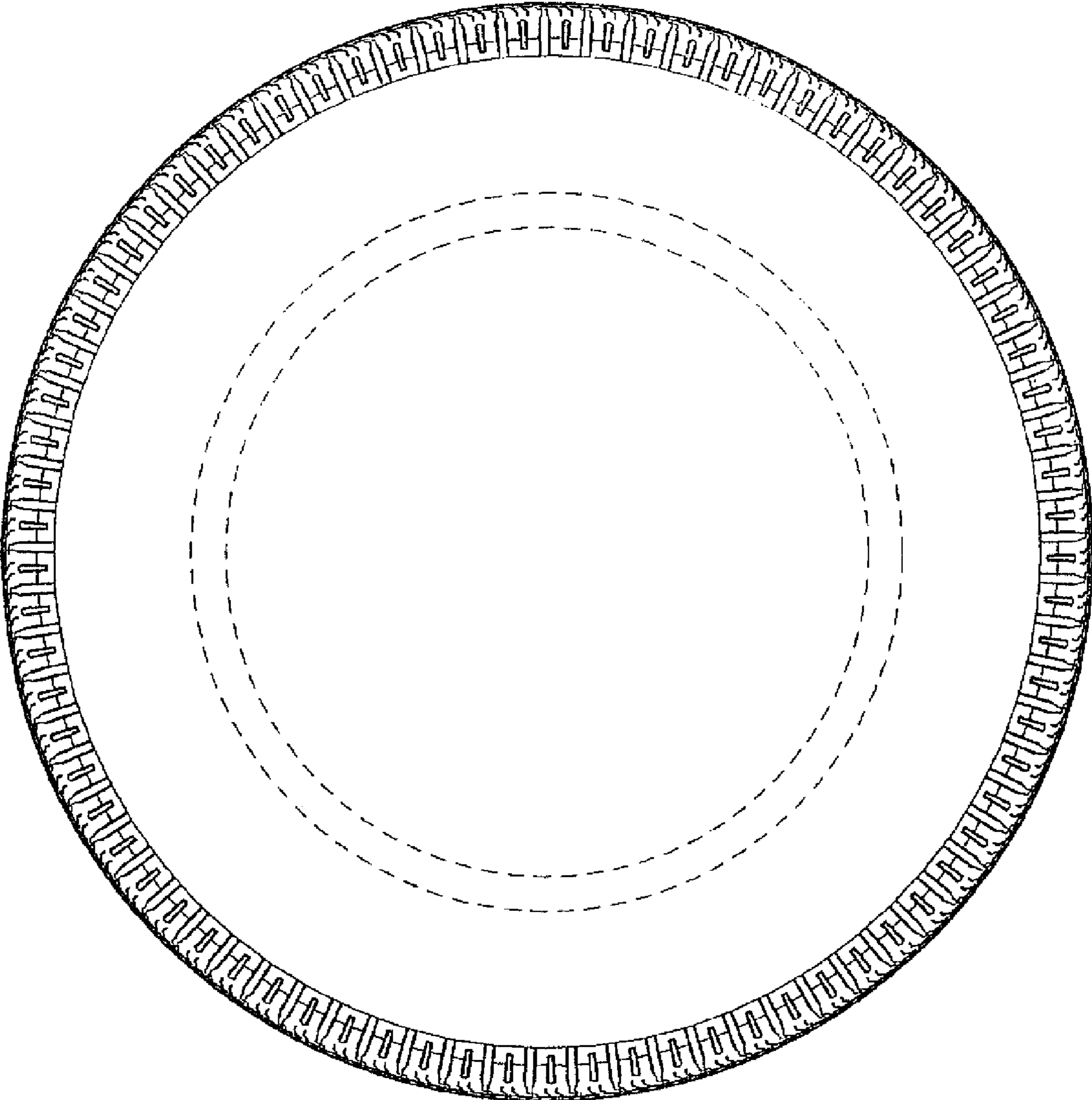

FIG.4

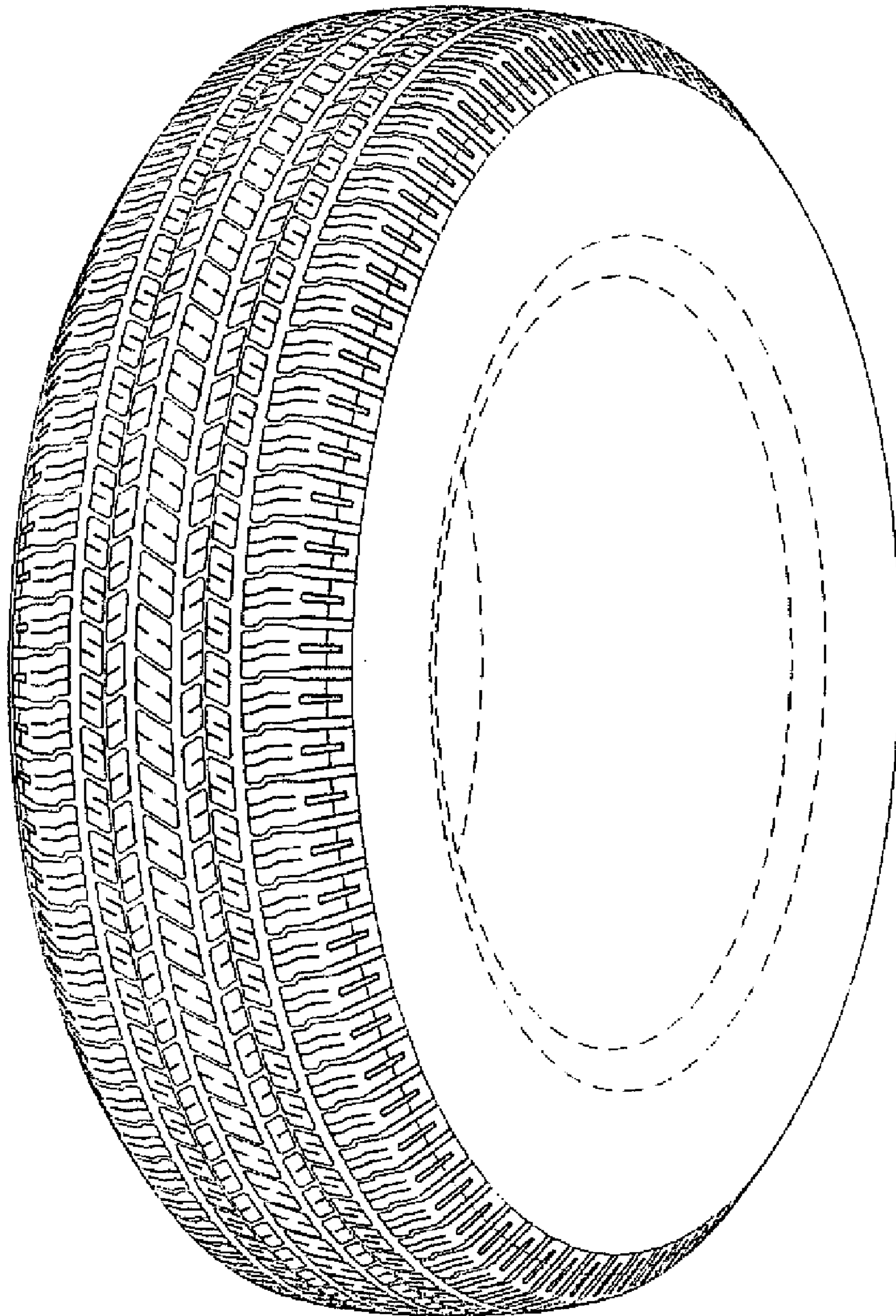

FIG.5

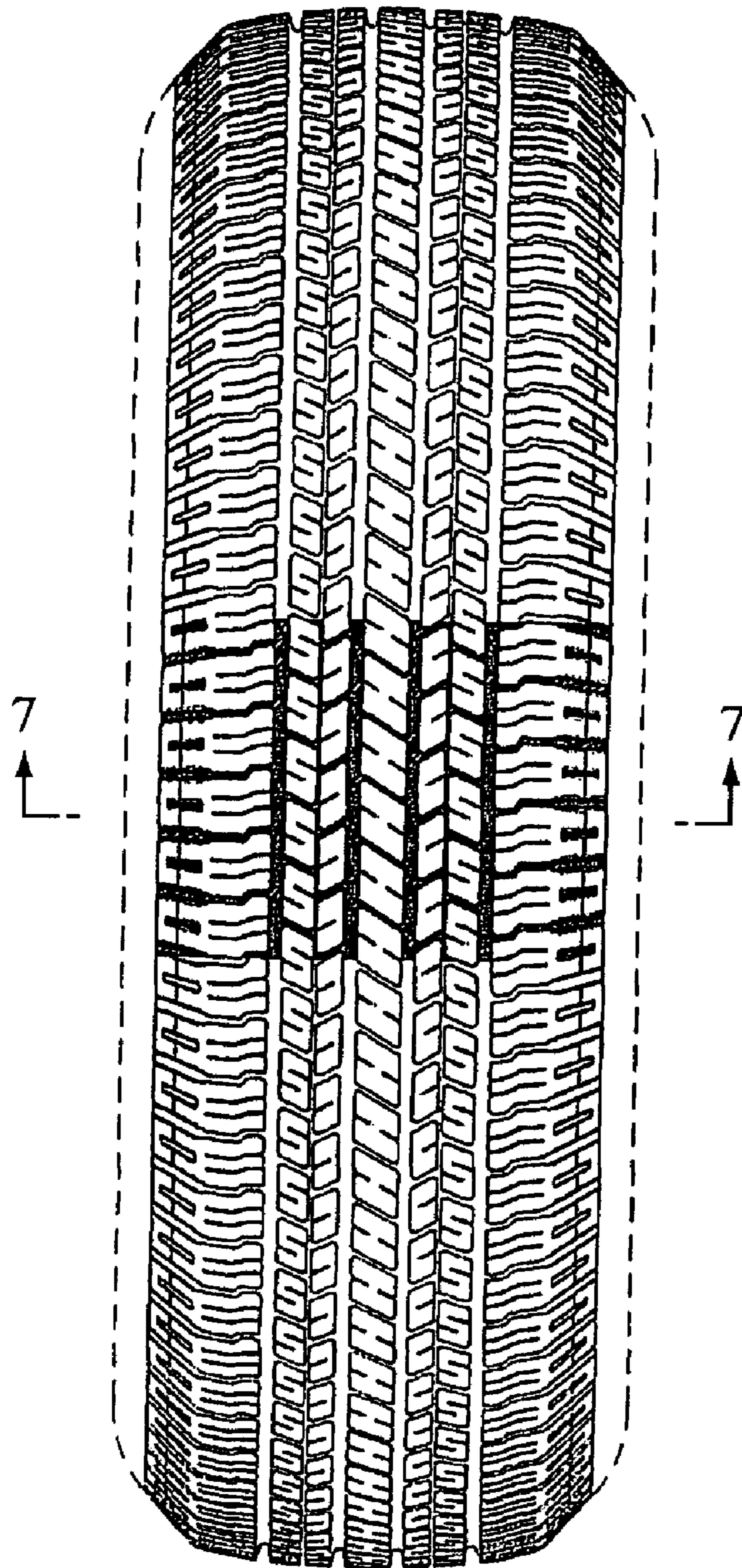

FIG. 6

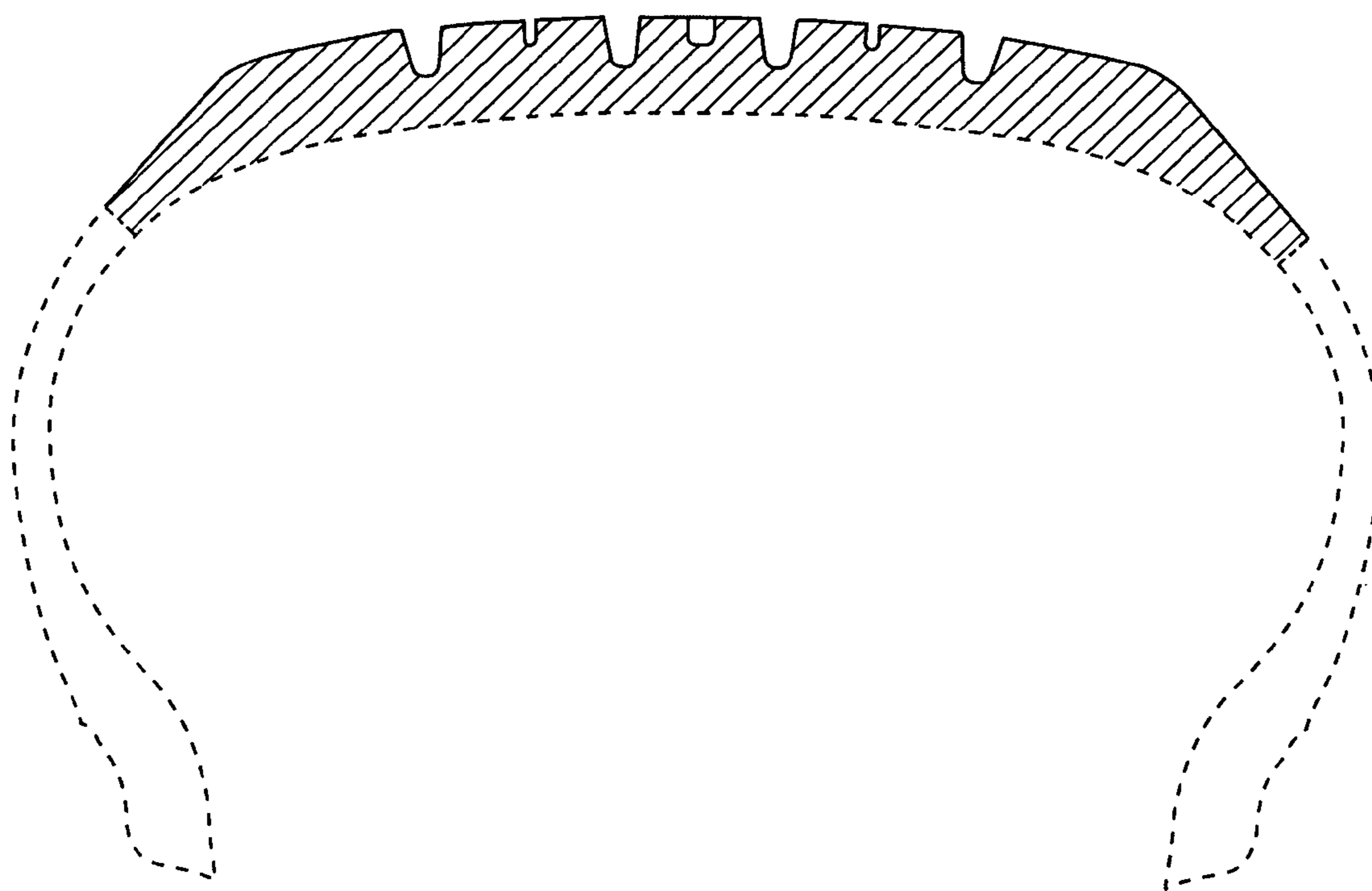

FIG. 7