

US00D596113S

(12) **United States Design Patent**  
**Kawakami et al.**

(10) **Patent No.:** **US D596,113 S**  
(45) **Date of Patent:** **\*\* Jul. 14, 2009**

(54) **AUTOMOBILE TIRE**

(75) Inventors: **Kazuki Kawakami**, Osaka (JP);  
**Tamotsu Mizutani**, Osaka (JP);  
**Mitsunobu Onoe**, Osaka (JP)

(73) Assignee: **Toyo Tire & Rubber Co., Ltd.**, Osaka (JP)

(\*\*) Term: **14 Years**

(21) Appl. No.: **29/277,140**

(22) Filed: **Feb. 15, 2007**

(30) **Foreign Application Priority Data**

Jan. 29, 2007 (JP) ..... 2007-004940

(51) **LOC (9) Cl.** ..... **12-15**

(52) **U.S. Cl.** ..... **D12/601**

(58) **Field of Classification Search** ..... D12/500-502,  
D12/533, 545, 551-556, 558, 559, 563-565,  
D12/568, 580, 586-591, 593, 594, 599-601;  
D21/563, 779; 152/209.1, 209.16, 209.18,  
152/209.28

See application file for complete search history.

(56) **References Cited**

**U.S. PATENT DOCUMENTS**

- D328,268 S \* 7/1992 Constant ..... D12/586
- D338,179 S \* 8/1993 Miller et al. .... D12/586
- D365,061 S \* 12/1995 Lassan et al. .... D12/586
- D430,082 S \* 8/2000 Blankenship et al. .... D12/586
- D458,213 S \* 6/2002 Guspodin ..... D12/590
- D462,314 S \* 9/2002 Regallis et al. .... D12/588
- D462,654 S \* 9/2002 Nopper et al. .... D12/601

- D480,042 S \* 9/2003 Brayer et al. .... D12/588
- D483,322 S 12/2003 Knowles et al.
- D500,011 S \* 12/2004 Fukunaga ..... D12/590

**OTHER PUBLICATIONS**

Dean Equus L-Si tire, 2005 Tread Design Guide, p. 16, Row 4, Item 3.\*  
Remington Emerald LX AT Tire, 2005 Tread Design Guide, p. 44, Row 4, Item 1.\*

\* cited by examiner

*Primary Examiner*—Caron Veynar

*Assistant Examiner*—Garth Rademaker

(74) *Attorney, Agent, or Firm*—Westerman, Hattori, Daniels & Adrian, LLP.

(57) **CLAIM**

The ornamental design for an automobile tire, as shown and described.

**DESCRIPTION**

FIG. 1 is a front view of an automobile tire;  
FIG. 2 is a rear view thereof;  
FIG. 3 is a left side view thereof;  
FIG. 4 is a right side view thereof;  
FIG. 5 is a perspective view thereof;  
FIG. 6 is a front view thereof, shown with a portion of the groove area shown in black; and,  
FIG. 7 is a cross-section view thereof, taken along line 7—7 in FIG. 6 and shown at an enlarged scale.  
The broken lines depict environmental subject matter only and form no part of the claimed design.

**1 Claim, 7 Drawing Sheets**

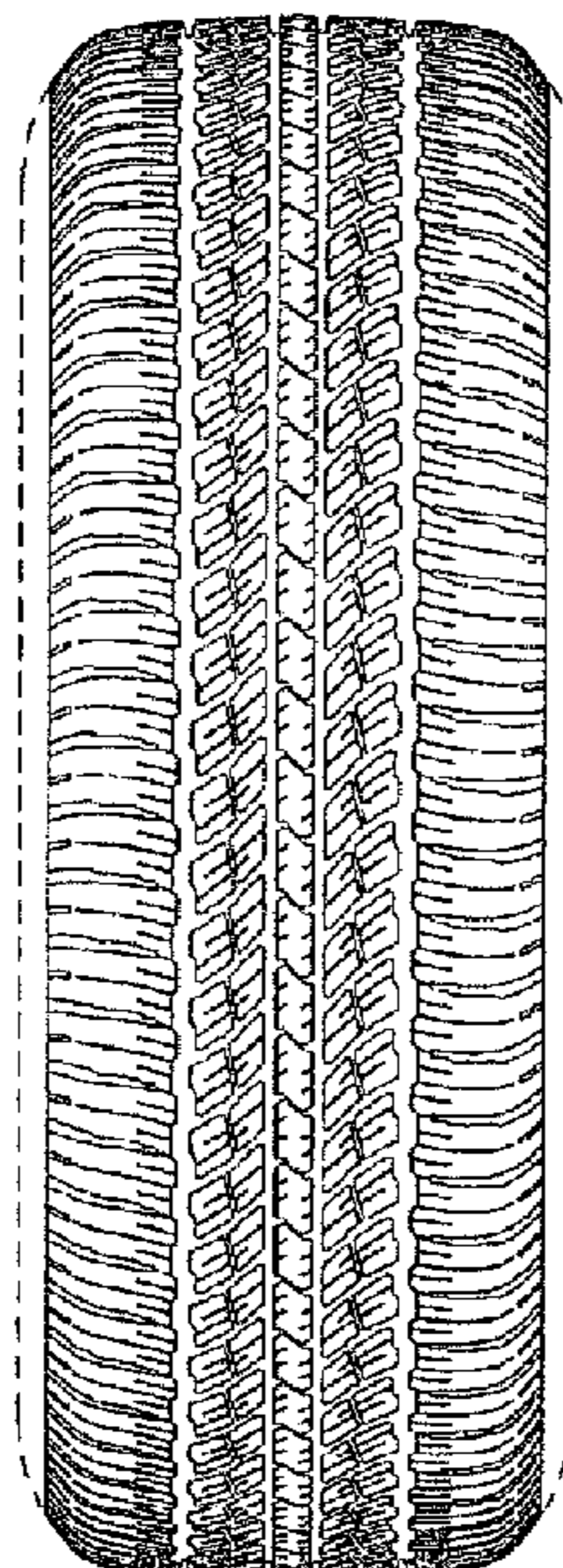

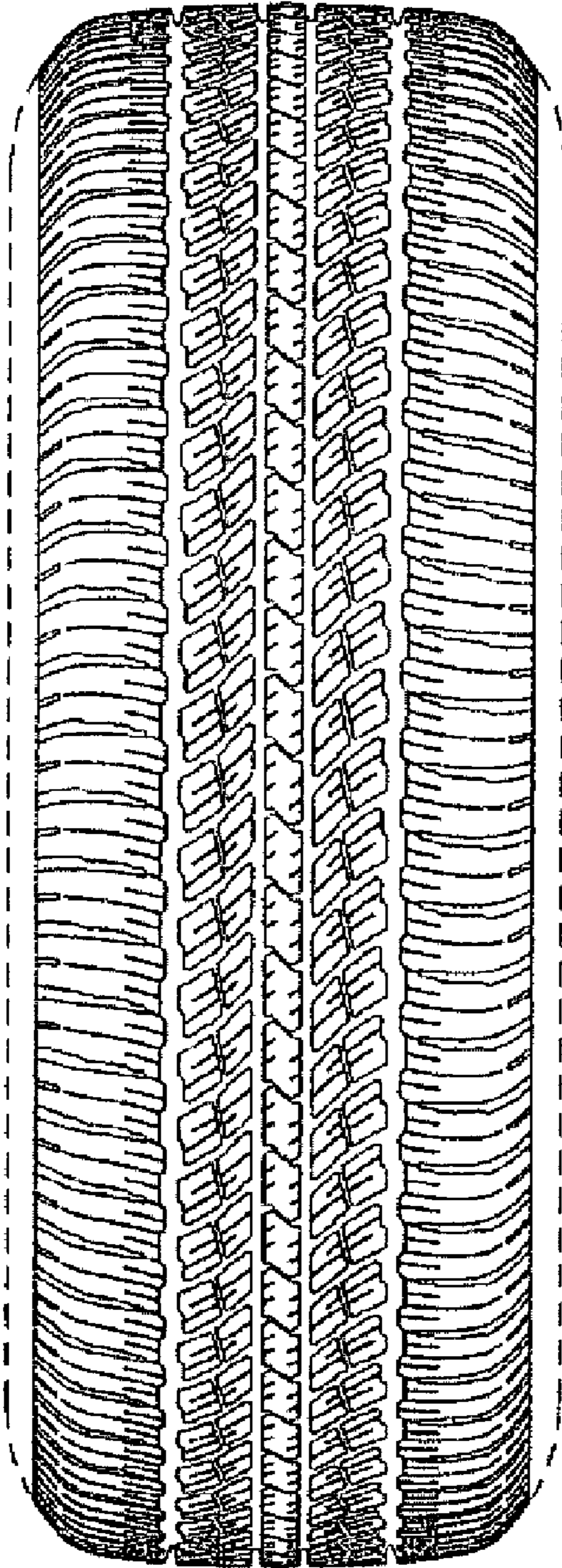

FIG. 1

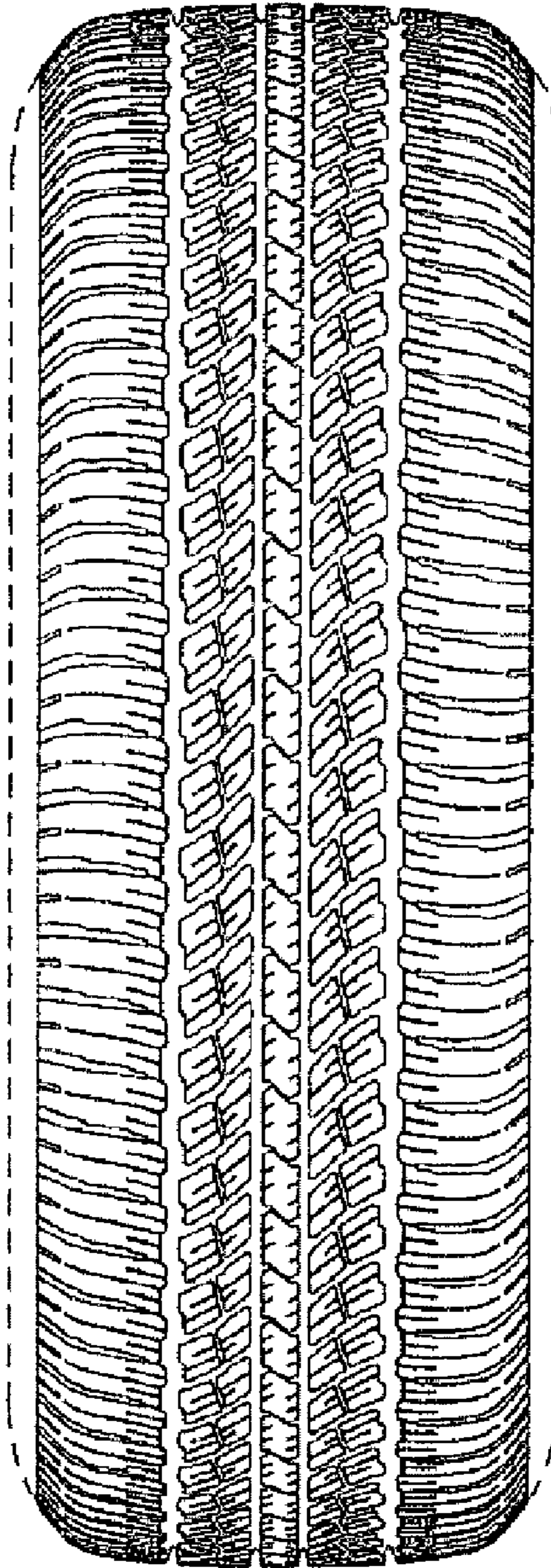

FIG.2

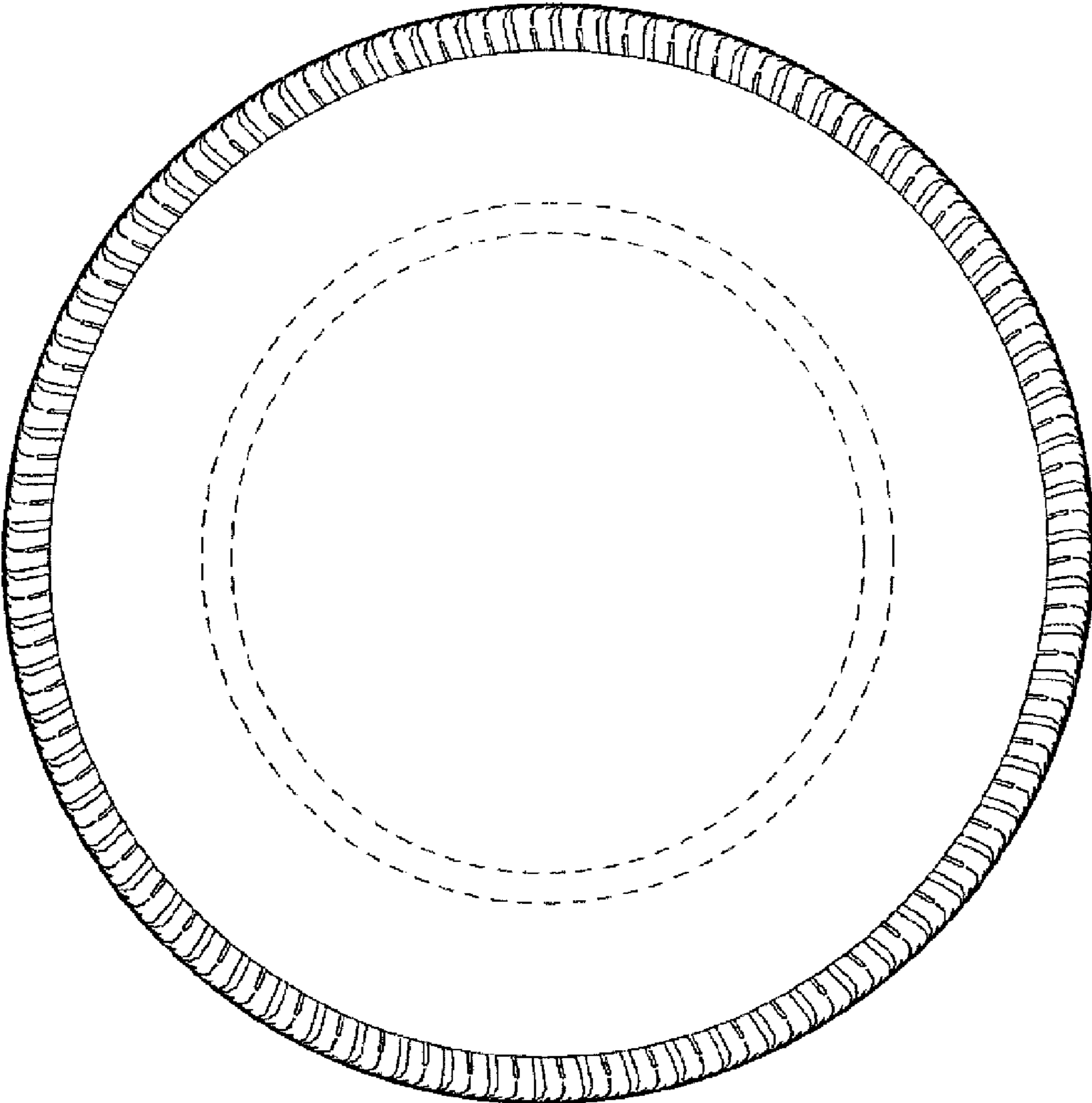

FIG.3

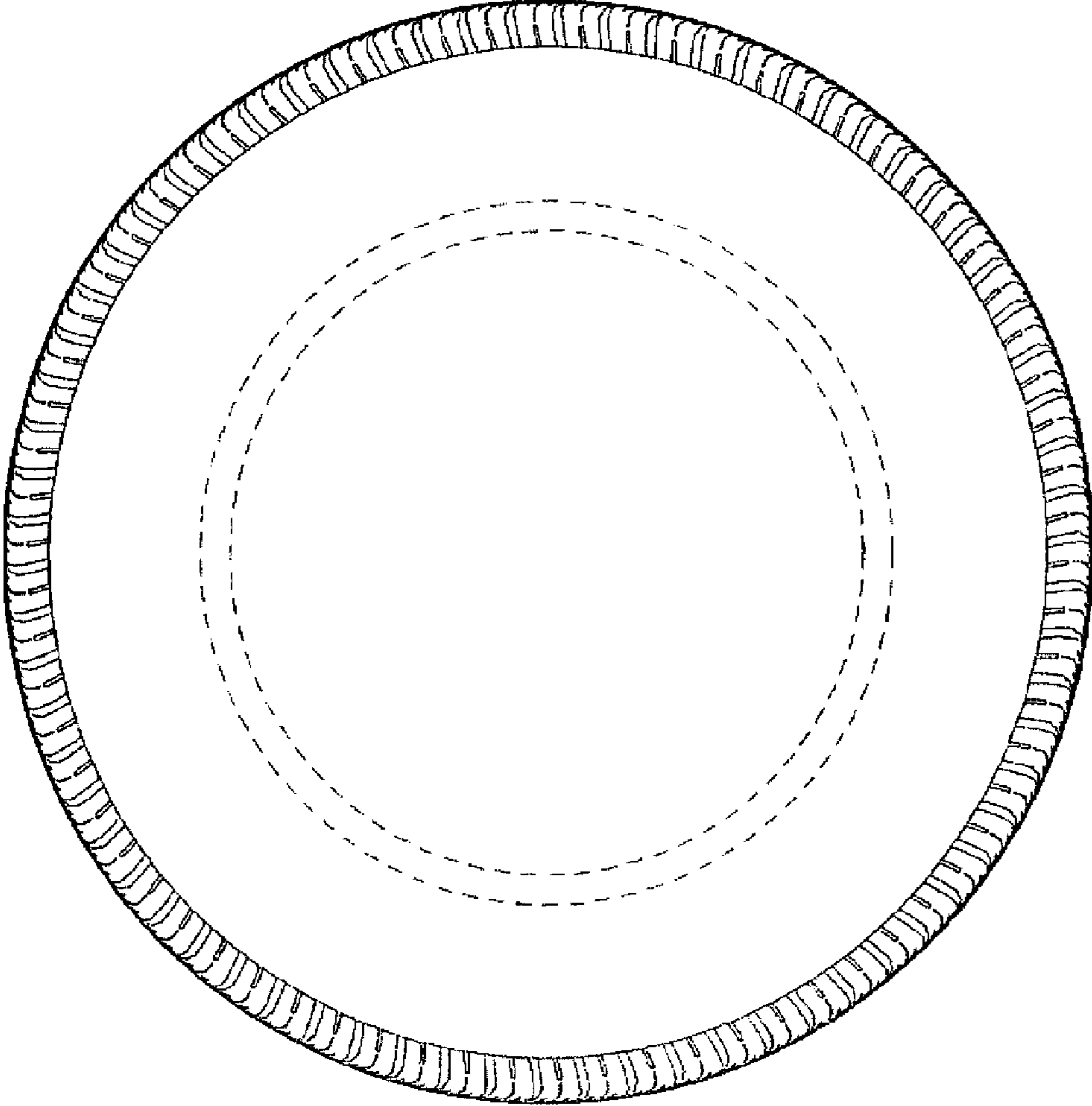

FIG.4

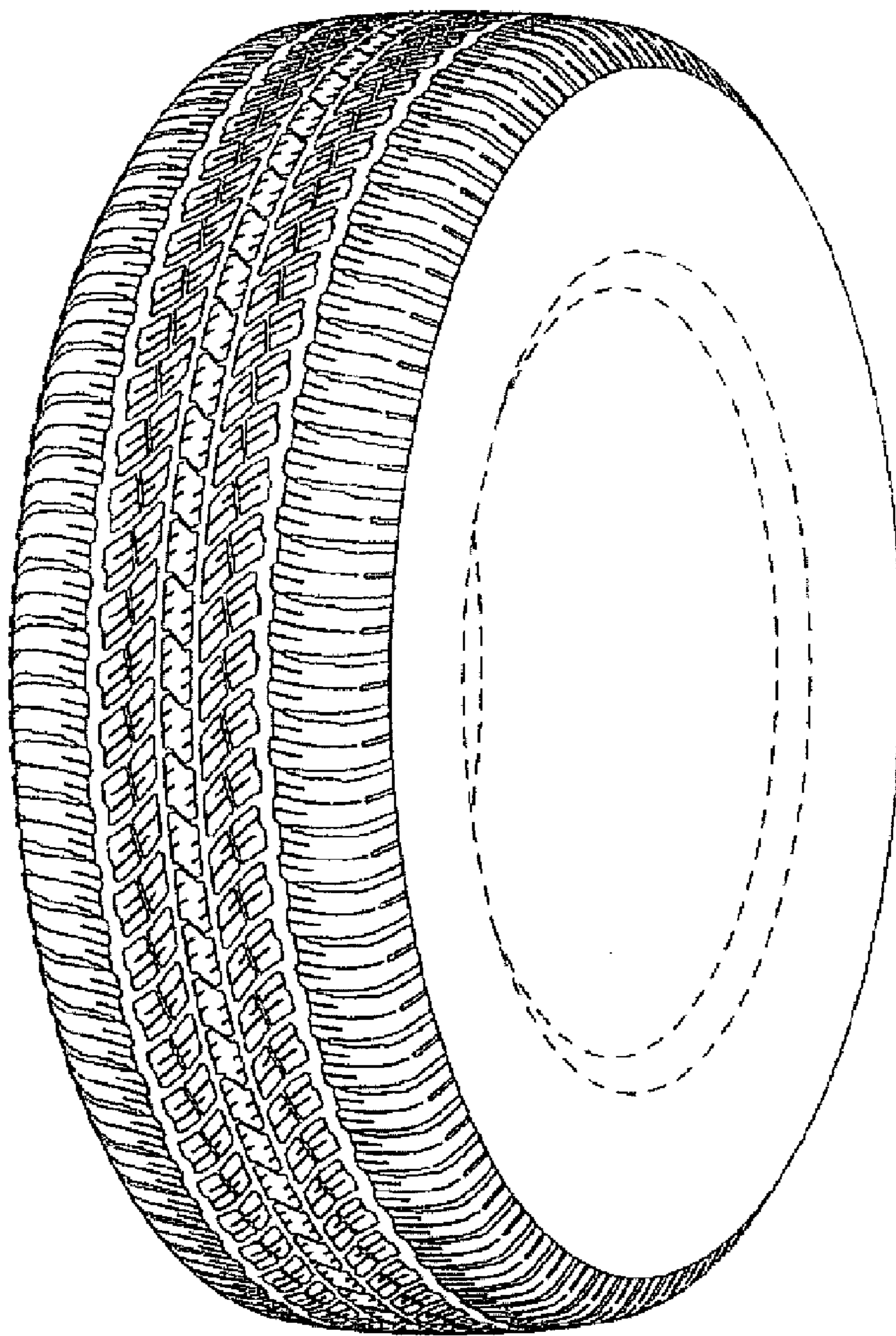

FIG.5

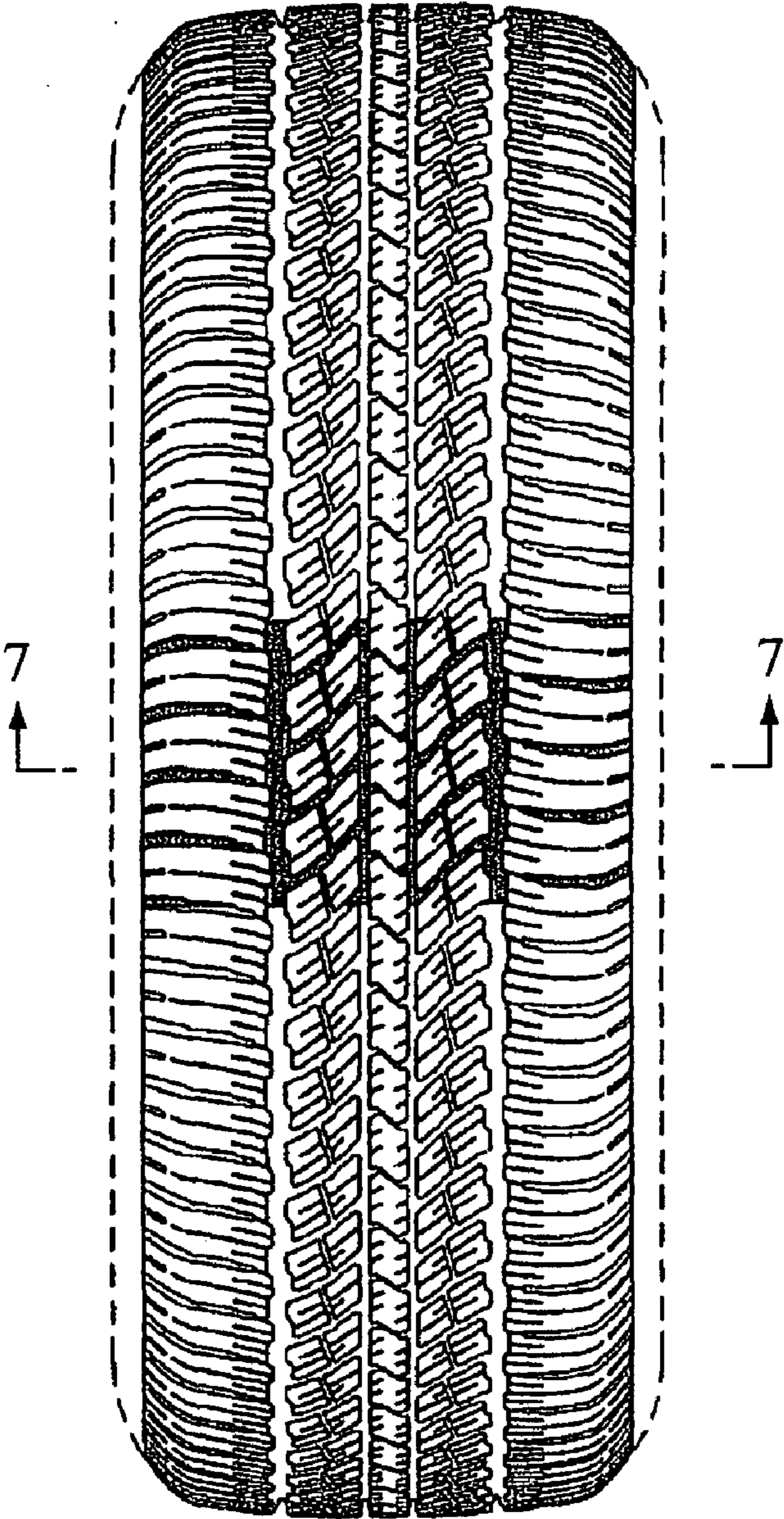

FIG. 6

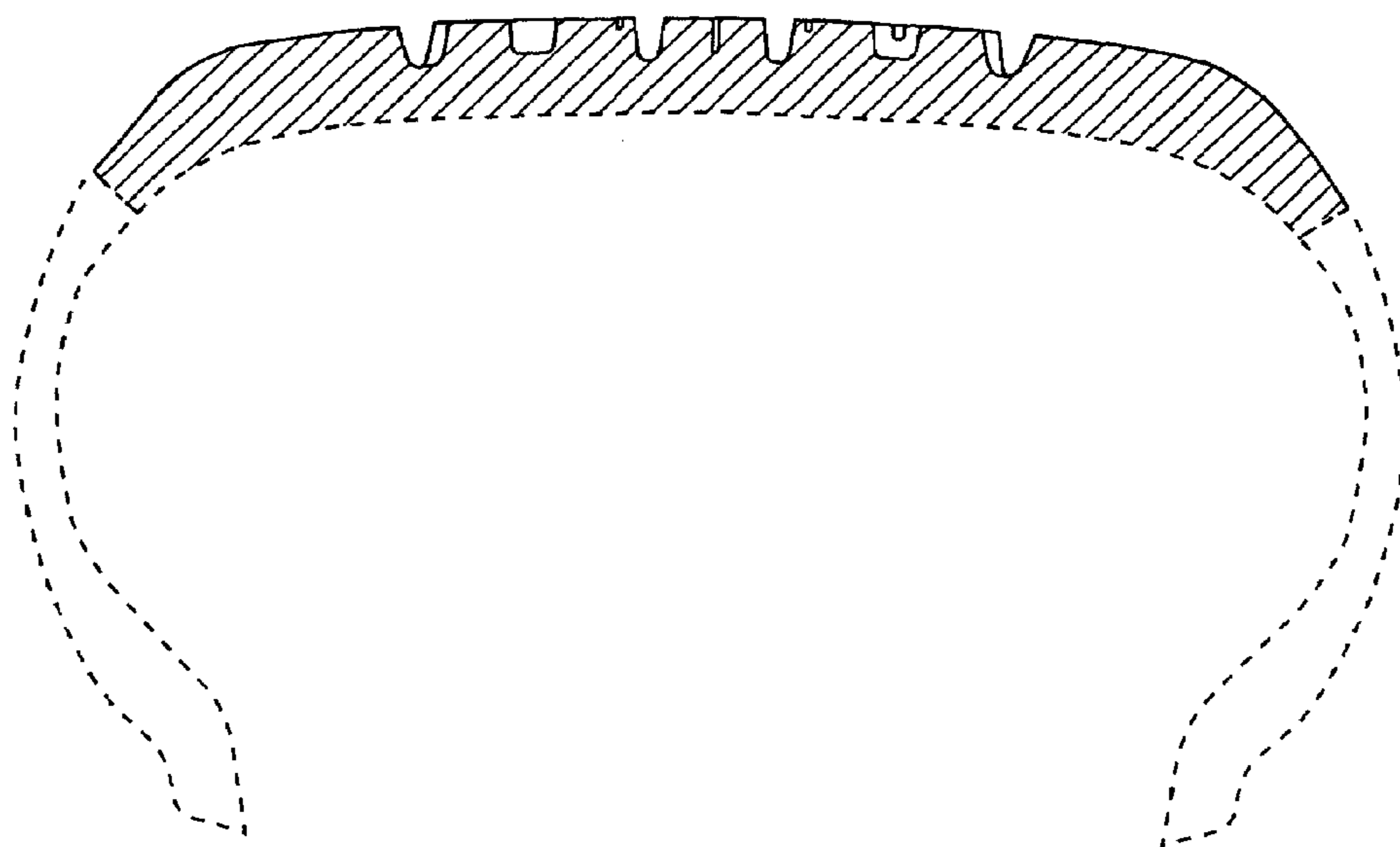

FIG. 7