

US00D596107S

(12) **United States Design Patent**
Sueishi

(10) **Patent No.:** **US D596,107 S**

(45) **Date of Patent:** **** Jul. 14, 2009**

(54) **TIRE FOR MOTORCYCLE**

(75) Inventor: **Makoto Sueishi, Itami (JP)**

(73) Assignee: **The Goodyear Tire & Rubber Company, Akron, OH (US)**

(**) Term: **14 Years**

(21) Appl. No.: **29/322,139**

(22) Filed: **Jul. 30, 2008**

(30) **Foreign Application Priority Data**

Feb. 18, 2008 (JP) 2008-003440

(51) **LOC (9) Cl.** **12-15**

(52) **U.S. Cl.** **D12/512**

(58) **Field of Classification Search** D12/510,
D12/512, 536, 542, 544, 571, 577, 579, 900-901;
152/209.1, 209.8-209.19, 209.25, 209.28,
152/455

See application file for complete search history.

(56) **References Cited**

U.S. PATENT DOCUMENTS

D292,077 S	9/1987	Funahara	D12/140
D301,851 S	6/1989	Tomoda	D12/140
D332,766 S	1/1993	Marui	D12/136
D392,225 S	3/1998	Lo et al.	D12/140
D419,497 S	1/2000	Toyozawa	D12/140
D419,925 S	2/2000	Toyozawa	D12/140
D422,540 S	4/2000	Lo	D12/140
D457,485 S	5/2002	Matsumura	D12/571
D466,474 S	12/2002	Lo	D12/571
D466,861 S	12/2002	Lo	D12/571
D521,925 S	5/2006	Matsumura et al.	D12/536
D521,926 S	5/2006	Matsumura et al.	D12/536
D529,860 S *	10/2006	Shondel	D12/512
D577,653 S *	9/2008	Sueishi	D12/512

D579,406 S *	10/2008	Sueishi	D12/536
D581,348 S *	11/2008	Sueishi	D12/536
D583,301 S *	12/2008	Ohigashi	D12/512
D584,678 S *	1/2009	Sueishi	D12/536

* cited by examiner

Primary Examiner—Stacia Cadmus

(74) *Attorney, Agent, or Firm*—Richard B. O’Planick

(57) **CLAIM**

The ornamental design for a tire for motorcycle, as shown and described.

DESCRIPTION

FIG. 1 is a perspective view of a tire for motorcycle showing my new design, it being understood that the pattern repeats uniformly throughout the circumference of the tread;

FIG. 2 is a front elevational view thereof;

FIG. 3 is a right side elevational view thereof; the opposite side elevational view being identical thereto;

FIG. 4 is an enlarged fragmentary front elevational view thereof;

FIG. 5 is a perspective view of a second embodiment of a tire for motorcycle showing my new design, it being understood that the pattern repeats uniformly throughout the circumference of the tread and that the opposite side perspective view is identical thereto; and,

FIG. 6 is a front elevational view of a second embodiment, it being understood that an enlarged fragmentary view thereof would be substantially identical to that shown in FIG. 4, with the exception of the inclusion of the sidewall in solid lines.

In the drawings, the broken lines defining the sidewall, inner bead and the peripheral boundary between the claimed tire tread and the unclaimed sidewall depict environmental subject matter that forms no part of the claimed design.

1 Claim, 6 Drawing Sheets

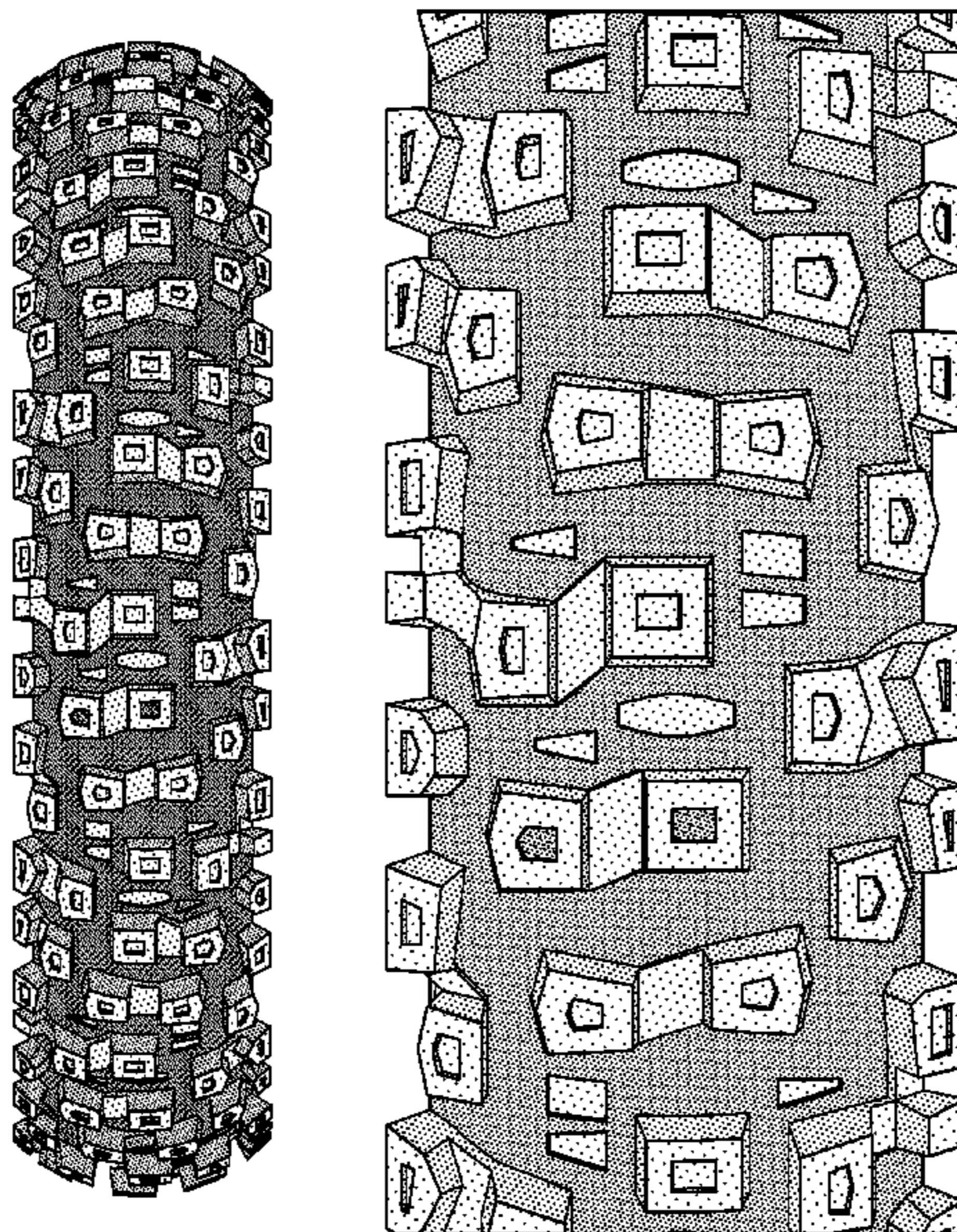

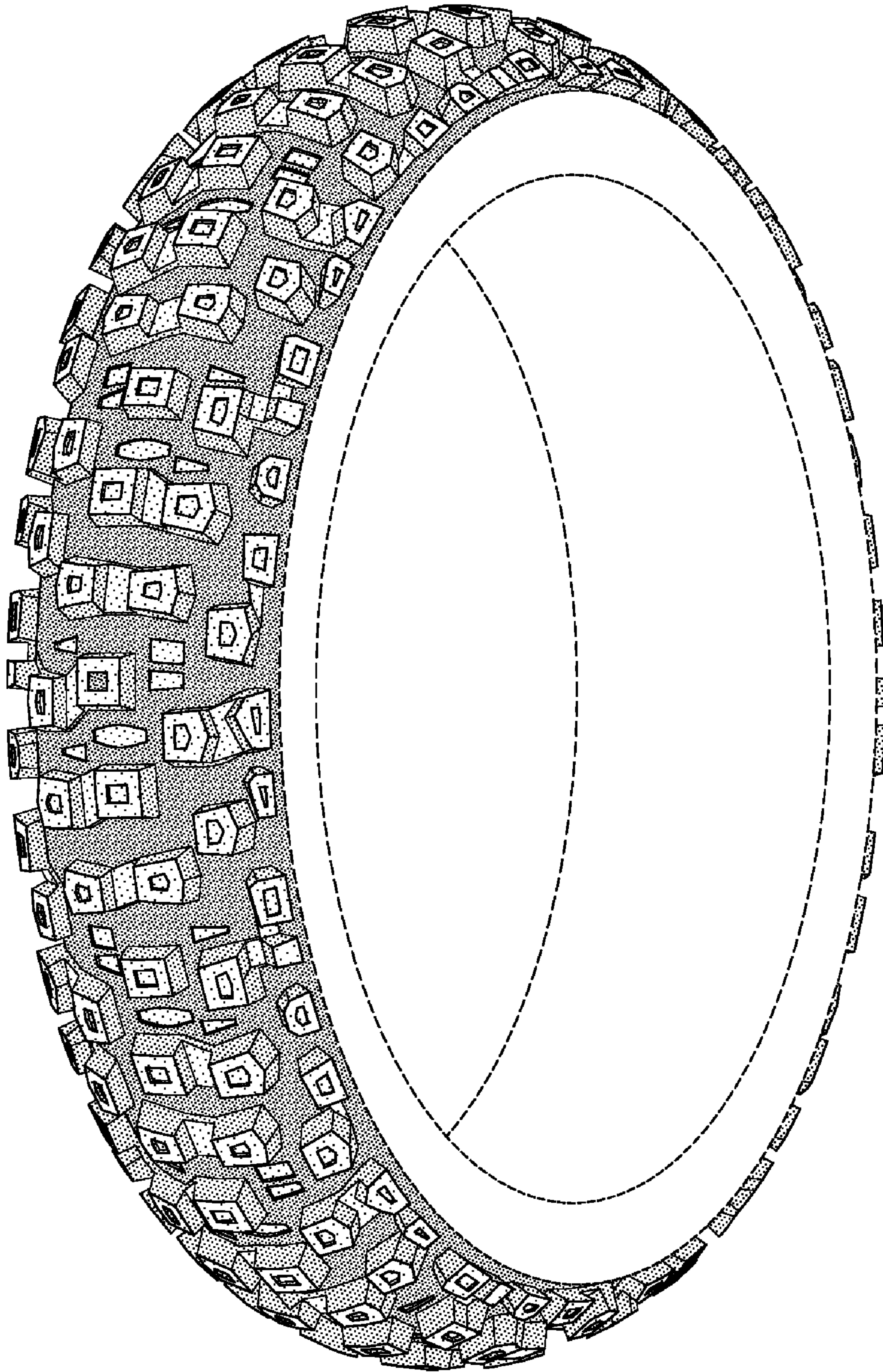

FIG-1

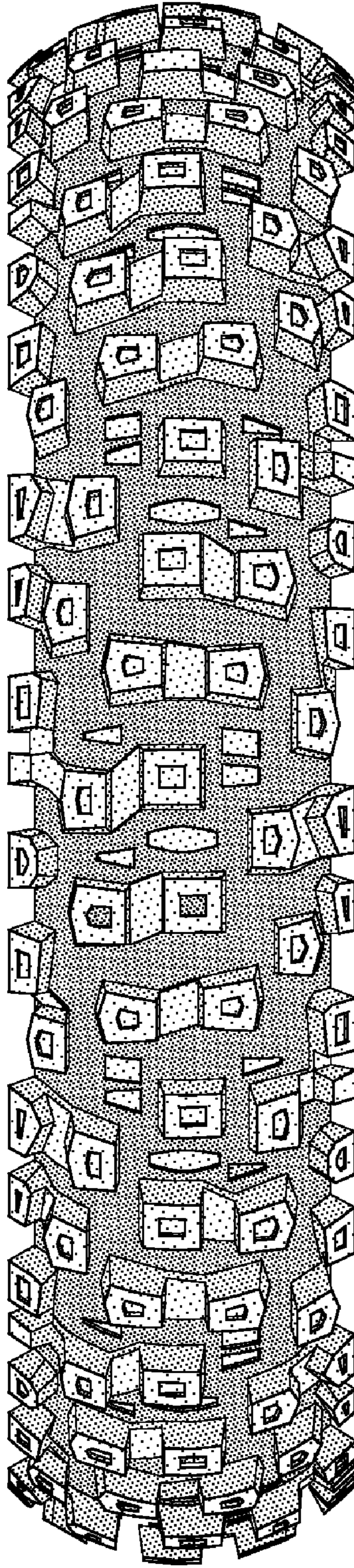

FIG-2

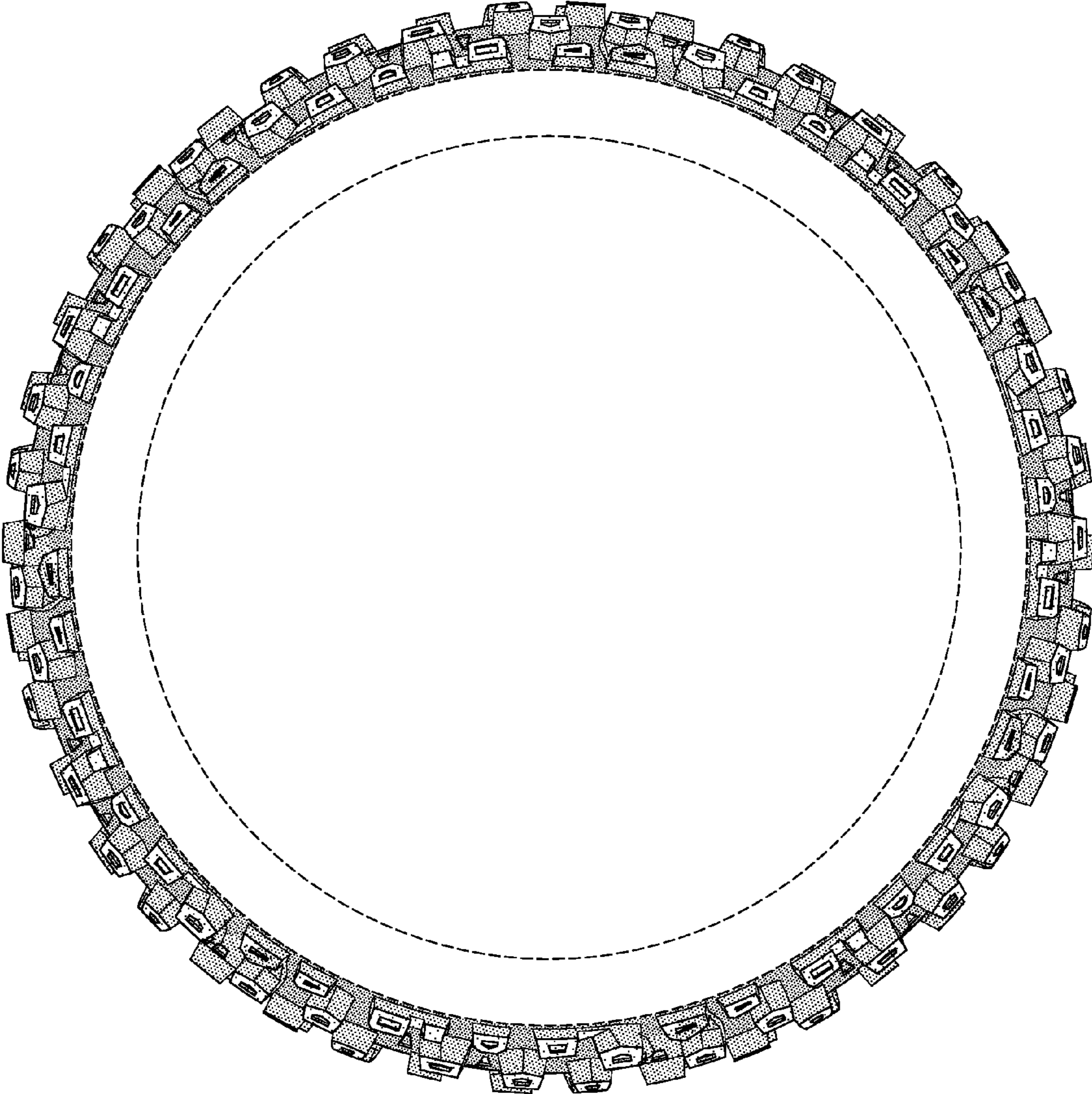

FIG-3

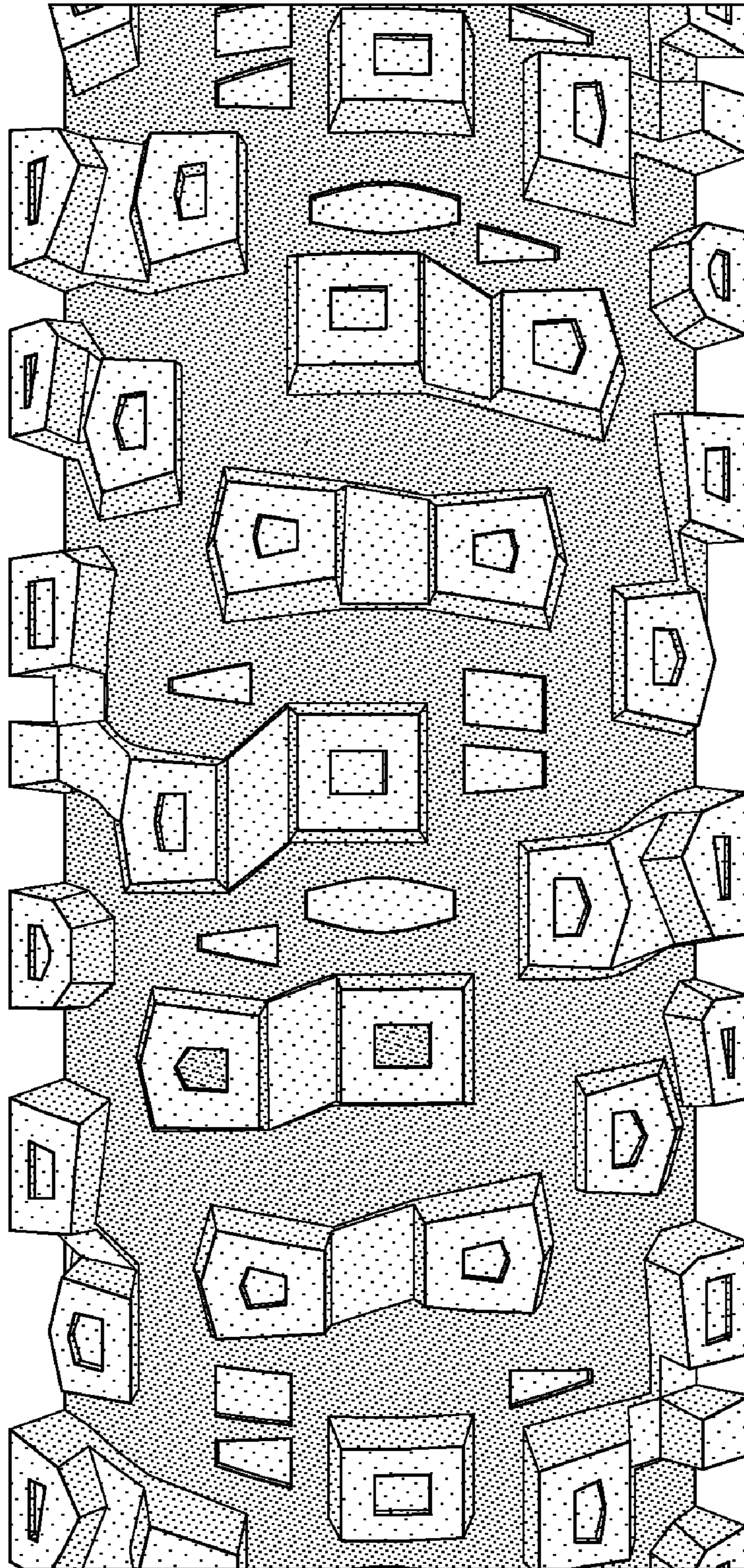

FIG-4

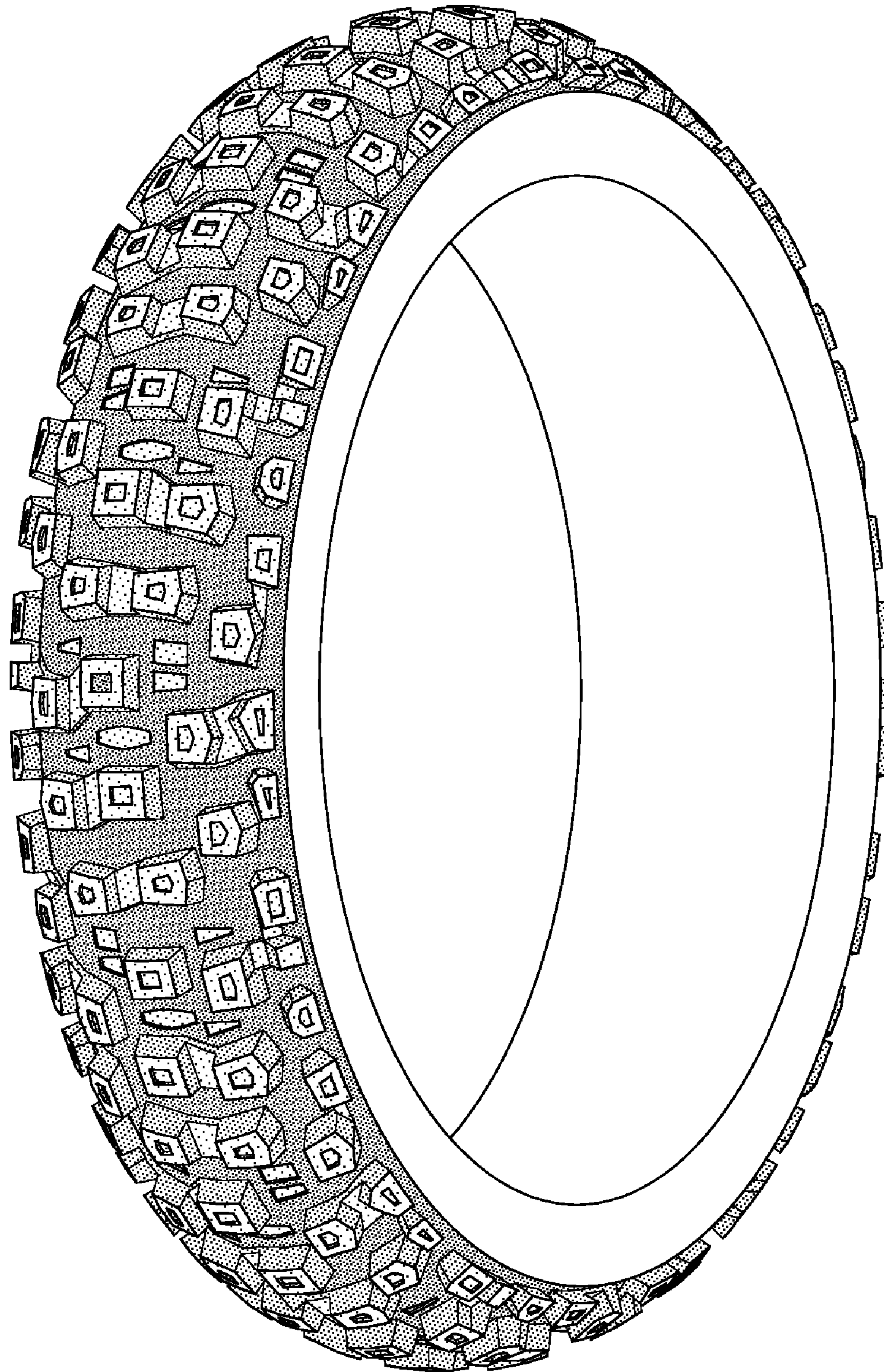

FIG-5

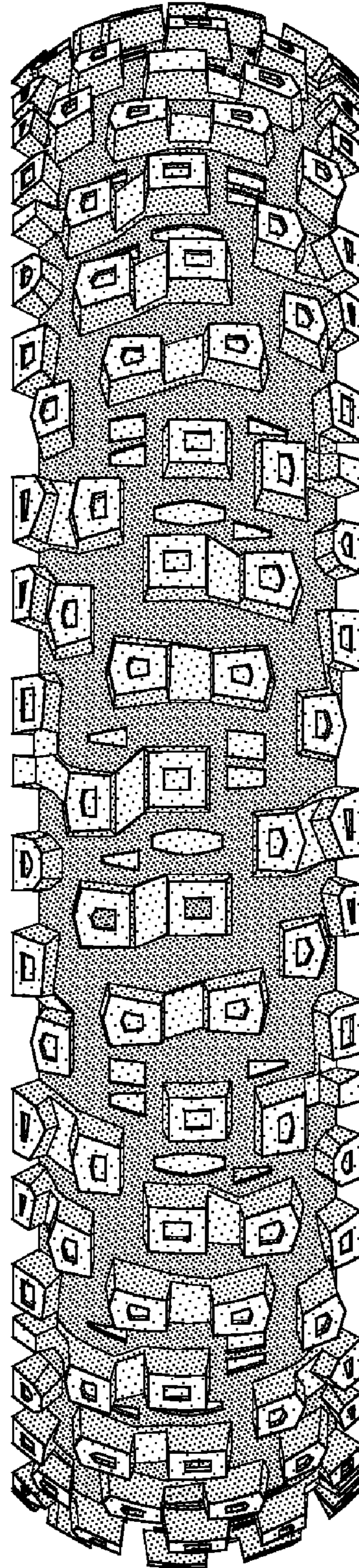

FIG-6