

US00D596106S

(12) **United States Design Patent**
Sueishi

(10) **Patent No.:** **US D596,106 S**

(45) **Date of Patent:** **** Jul. 14, 2009**

(54) **TIRE FOR MOTORCYCLE**

(75) Inventor: **Makoto Sueishi, Itami (JP)**

(73) Assignee: **The Goodyear Tire & Rubber Company, Akron, OH (US)**

(**) Term: **14 Years**

(21) Appl. No.: **29/329,532**

(22) Filed: **Dec. 17, 2008**

(30) **Foreign Application Priority Data**

Jun. 27, 2008 (JP) 2008-016620

(51) **LOC (9) Cl.** **12-15**

(52) **U.S. Cl.** **D12/510; D12/512**

(58) **Field of Classification Search** D12/533–537,
D12/544, 569–578, 510, 512; 152/209.1,
152/209.8–209.13, 209.28, 455
See application file for complete search history.

(56) **References Cited**

U.S. PATENT DOCUMENTS

D254,665 S	*	4/1980	Sato et al.	D12/571
D268,662 S	*	4/1983	Shirashoji	D12/571
D284,460 S	*	7/1986	Kojima et al.	D12/571
D289,508 S	*	4/1987	Fukuchi	D12/571
D292,077 S		9/1987	Funahara	D12/140
D301,851 S		6/1989	Tomoda	D12/140
D332,766 S		1/1993	Marui	D12/136
D392,225 S		3/1998	Lo	D12/140
D415,077 S	*	10/1999	Tsai-Jen	D12/536
D419,497 S		1/2000	Toyozawa	D12/140
D419,925 S		2/2000	Toyozawa	D12/140
D422,540 S		4/2000	Lo	D12/140
D434,705 S	*	12/2000	Lo	D12/571
D444,423 S	*	7/2001	Ratliff, Jr.	D12/512
D457,485 S		5/2002	Matsumura	D12/571
D466,474 S		12/2002	Lo	D12/571
D466,861 S		12/2002	Lo	D12/571
D521,925 S		5/2006	Matsumura	D12/536

D521,926 S	5/2006	Matsumura	D12/536
D577,653 S	9/2008	Sueishi	D12/512
D579,406 S	10/2008	Sueishi	D12/536
D581,348 S	11/2008	Sueishi	D12/536
D584,678 S	1/2009	Sueishi	D12/536
D585,015 S	1/2009	Sueishi	D12/536

* cited by examiner

Primary Examiner—Stacia Cadmus

(74) *Attorney, Agent, or Firm*—Richard B. O’Planick

(57) **CLAIM**

The ornamental design for a tire for motorcycle, as shown and described.

DESCRIPTION

FIG. 1 is a perspective view of a tire for motorcycle showing my new design, it being understood that the pattern repeats uniformly throughout the circumference of the tread;

FIG. 2 is a front elevational view thereof;

FIG. 3 is a right side elevational view thereof; the opposite side elevational view being identical thereto;

FIG. 4 is an enlarged fragmentary front elevational view thereof;

FIG. 5 is a perspective view of a second embodiment of a tire for motorcycle showing my new design, it being understood that the pattern repeats uniformly throughout the circumference of the tread and that the opposite side perspective view is identical thereto; and,

FIG. 6 is a front elevational view of a second embodiment, it being understood that an enlarged fragmentary view thereof would be substantially identical to that shown in FIG. 4, with the exception of the inclusion of the sidewall in solid lines.

In the drawings, the broken line showing of the sidewall, inner bead and the peripheral boundary between the tire tread and the sidewall in FIGS. 1 through 4 depict environmental subject matter and form no part of the claimed design.

1 Claim, 6 Drawing Sheets

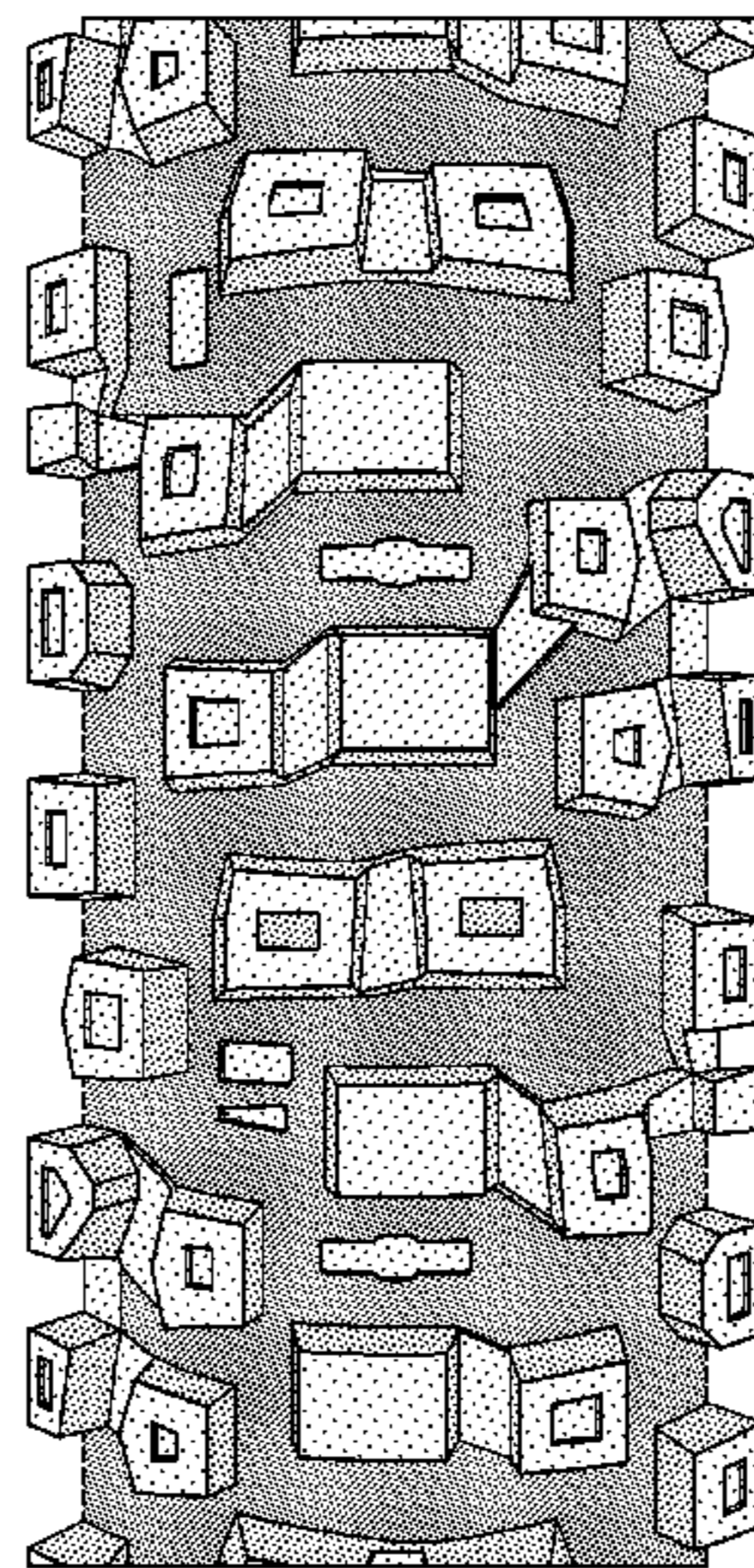
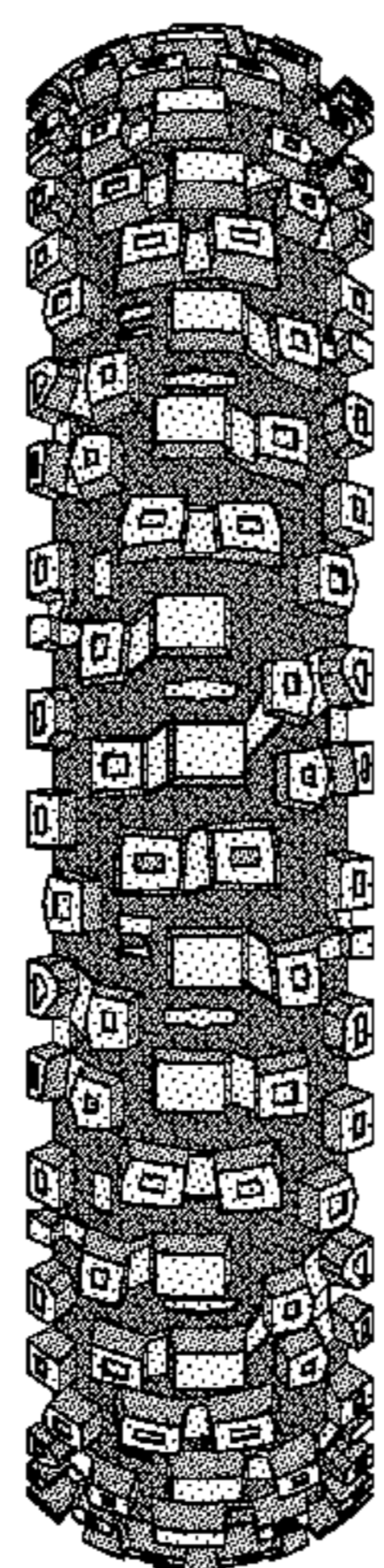

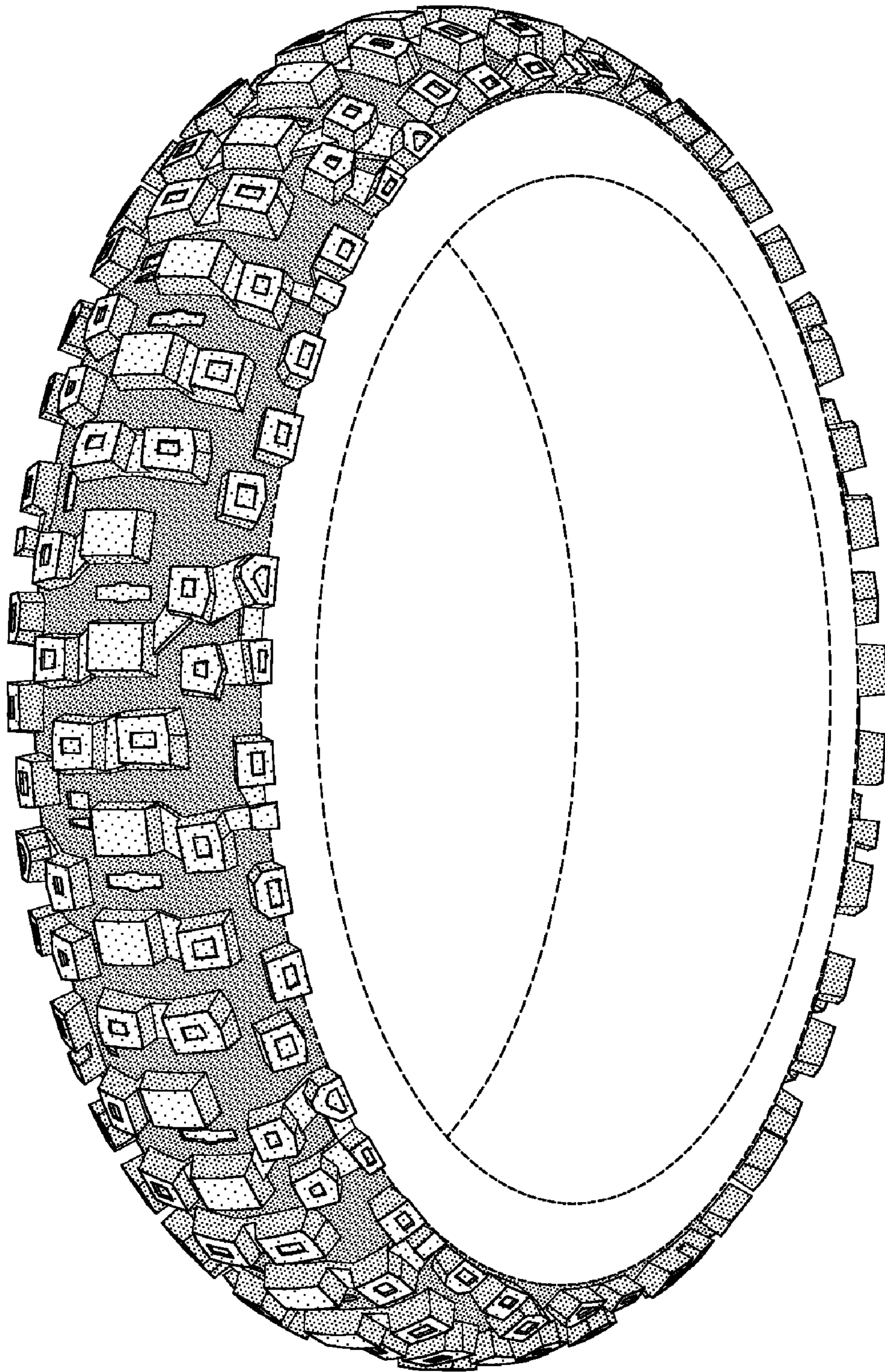

FIG-1

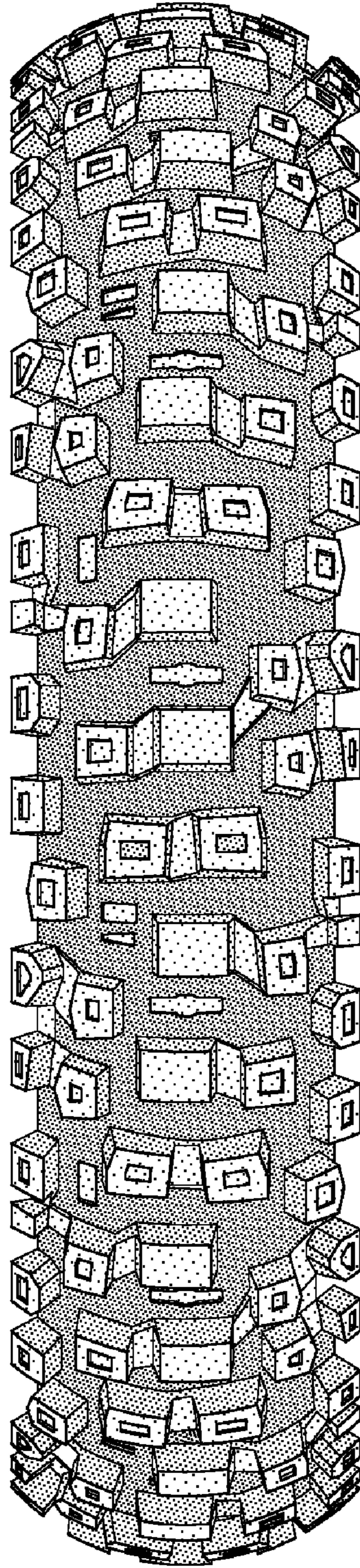

FIG-2

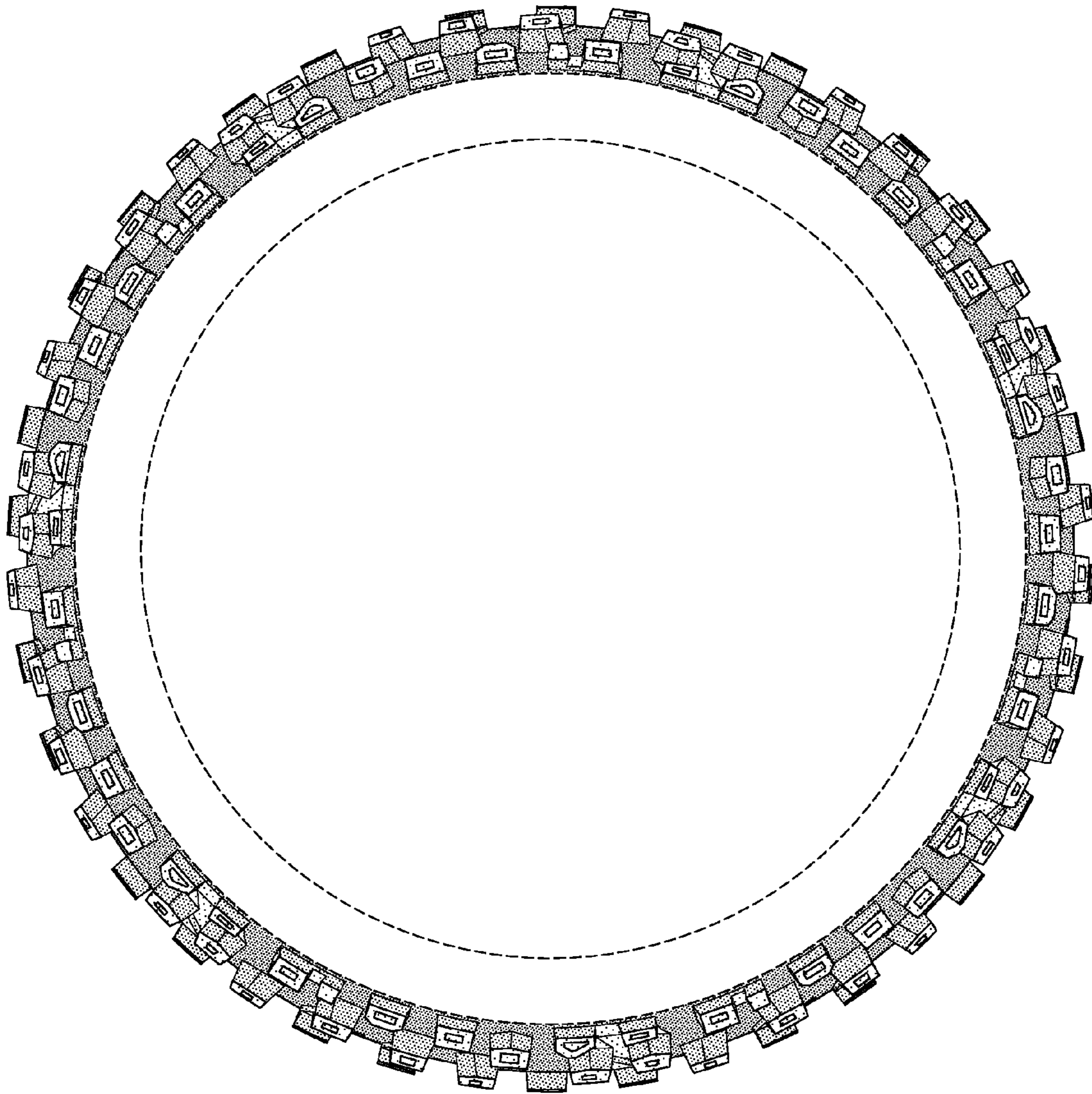

FIG-3

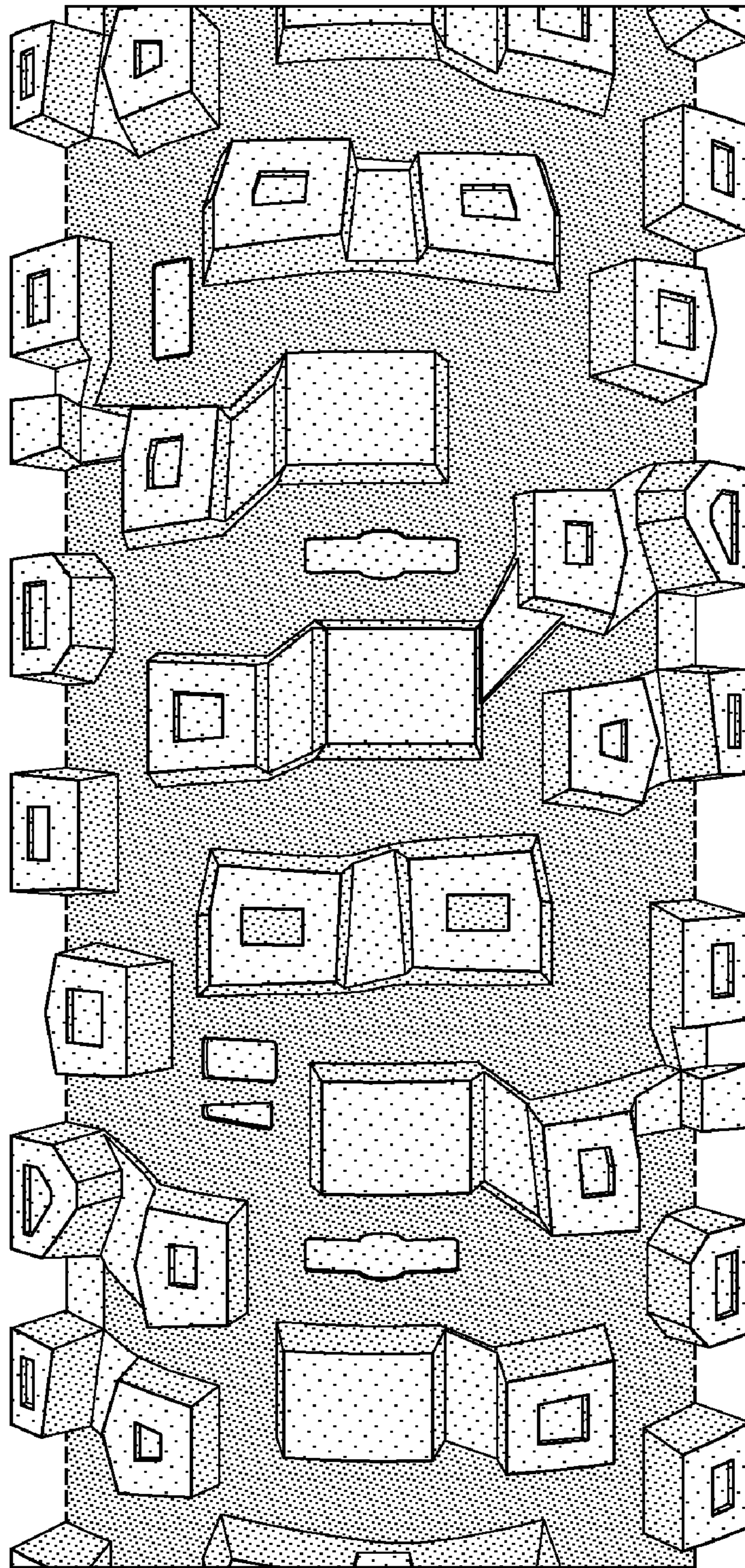

FIG-4

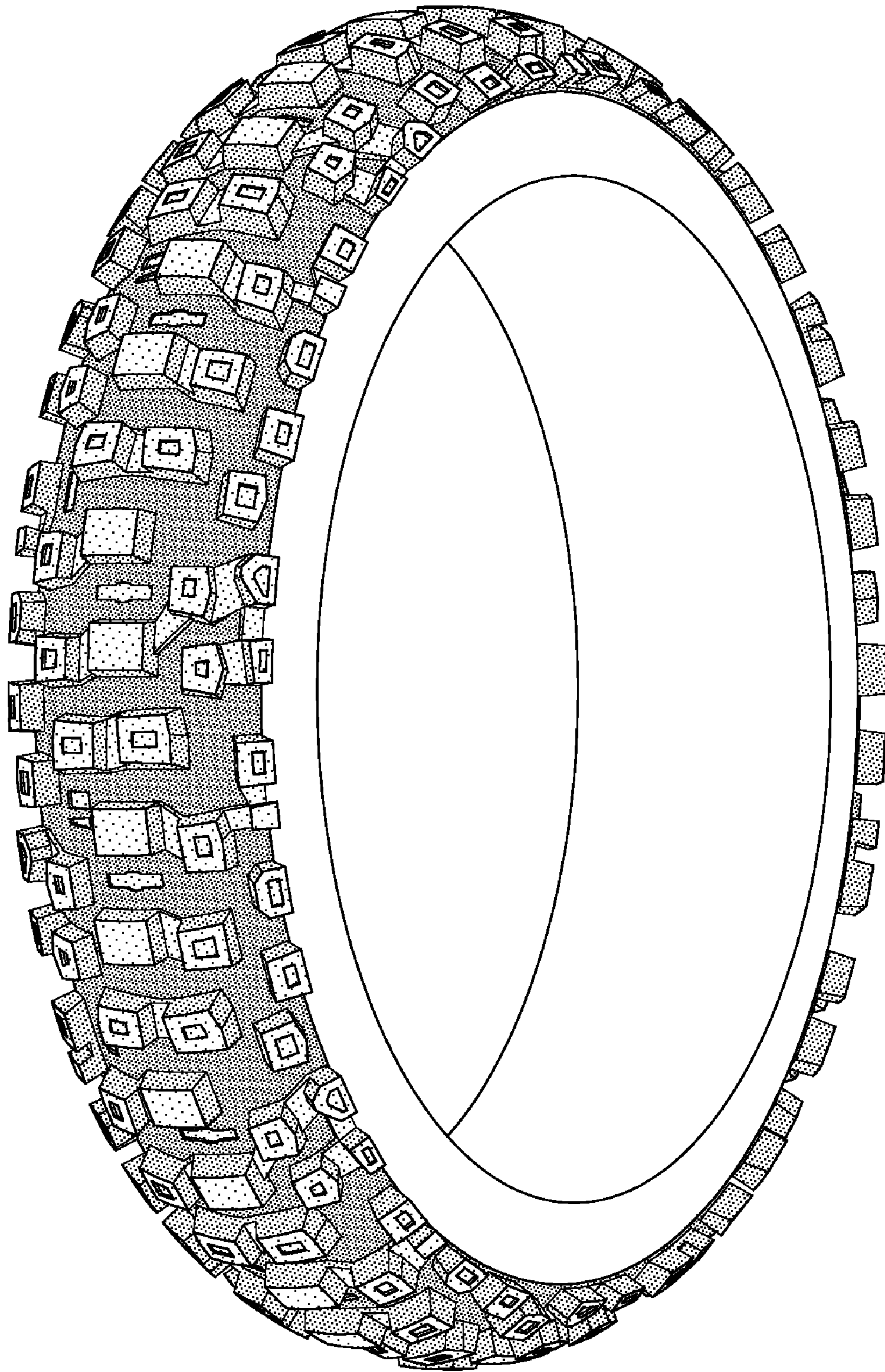

FIG-5

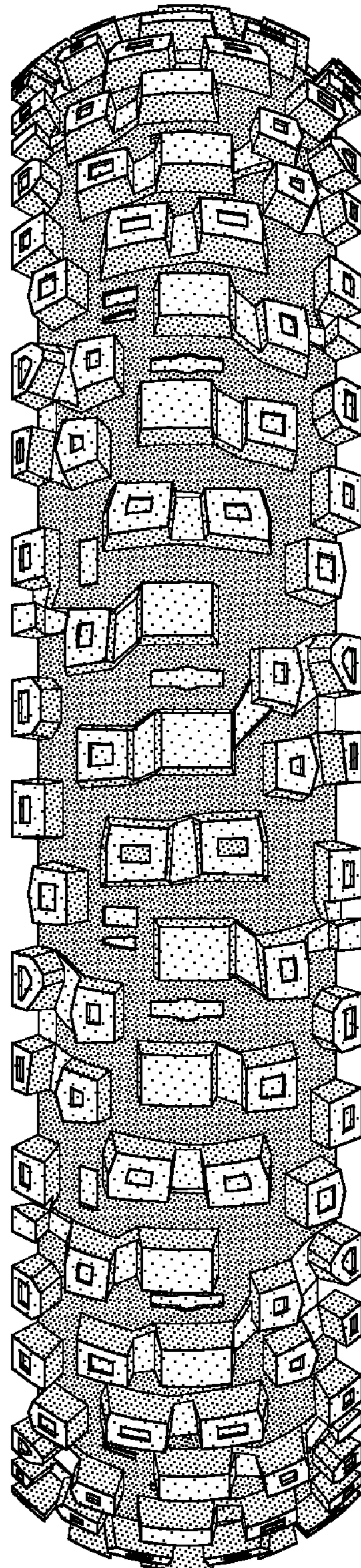

FIG-6