



US00D595949S

(12) **United States Design Patent**  
**Bacon**

(10) **Patent No.:** **US D595,949 S**

(45) **Date of Patent:** **\*\* Jul. 14, 2009**

(54) **GOLF SHOE UPPER**

(75) Inventor: **Jonathan G. Bacon**, Westford, MA (US)

(73) Assignee: **Acushnet Company**, Fairhaven, MA (US)

(\*\*) Term: **14 Years**

(21) Appl. No.: **29/324,952**

(22) Filed: **Sep. 24, 2008**

(51) **LOC (9) Cl.** ..... **02-99**

(52) **U.S. Cl.** ..... **D2/969; D2/906**

(58) **Field of Classification Search** ..... D2/896,  
D2/902, 906-908, 943, 944, 969, 972-974,  
D2/946; 36/45, 50.1, 77 M, 77 R, 83, 88,  
36/113, 114, 126-131

See application file for complete search history.

(56) **References Cited**

**U.S. PATENT DOCUMENTS**

D394,739 S \* 6/1998 Carlson ..... D2/906

D518,281 S \* 4/2006 Lane et al. .... D2/969

D571,546 S \* 6/2008 Lane, III ..... D2/969

D571,997 S \* 7/2008 Teeter et al. .... D2/969

\* cited by examiner

*Primary Examiner*—Dominic Simone

(74) *Attorney, Agent, or Firm*—D. Michael Burns

(57) **CLAIM**

The ornamental design for a golf shoe upper, as shown and described.

**DESCRIPTION**

FIG. 1 is a top perspective view of a golf shoe upper showing my new design;

FIG. 2 is a front elevational view thereof;

FIG. 3 is a left elevational view thereof;

FIG. 4 is a bottom plan view thereof;

FIG. 5 is a top plan view thereof;

FIG. 6 is a right side elevational view thereof; and,

FIG. 7 is a rear elevational view thereof.

The broken line showing a shoe outsole, including cleats, in FIGS. 1-7, is for illustrative purposes and represents the portions of the design that form no part of the claim.

**1 Claim, 4 Drawing Sheets**

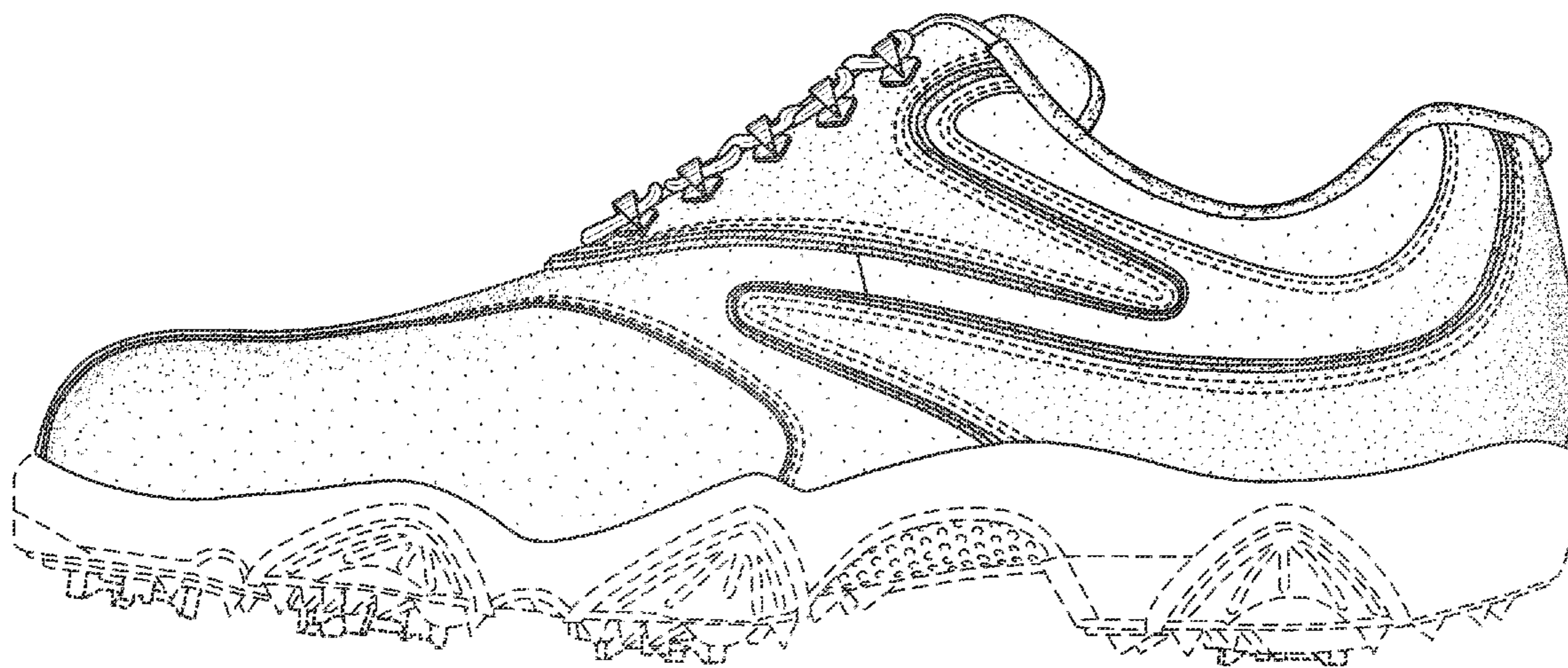

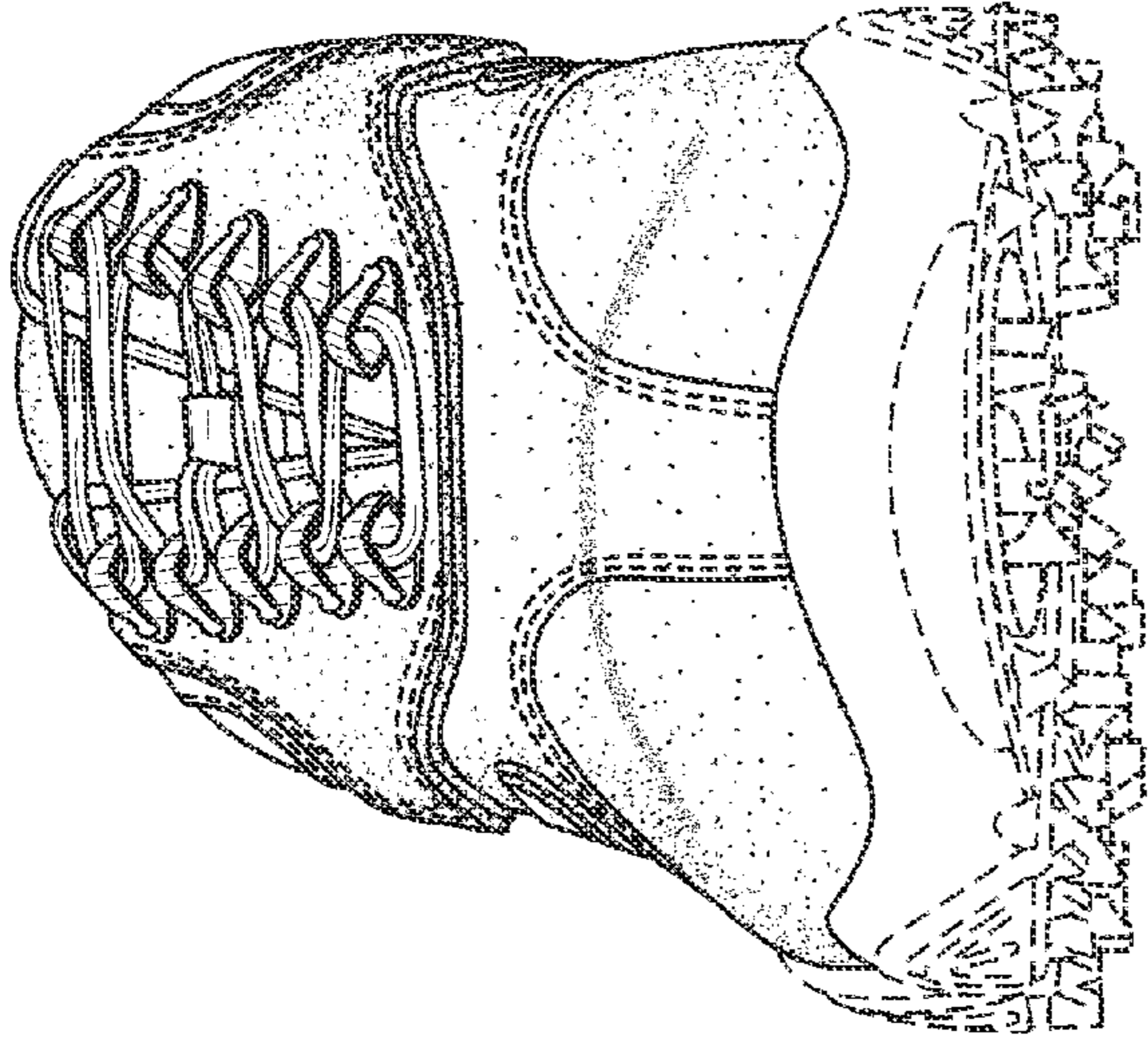

FIG. 2

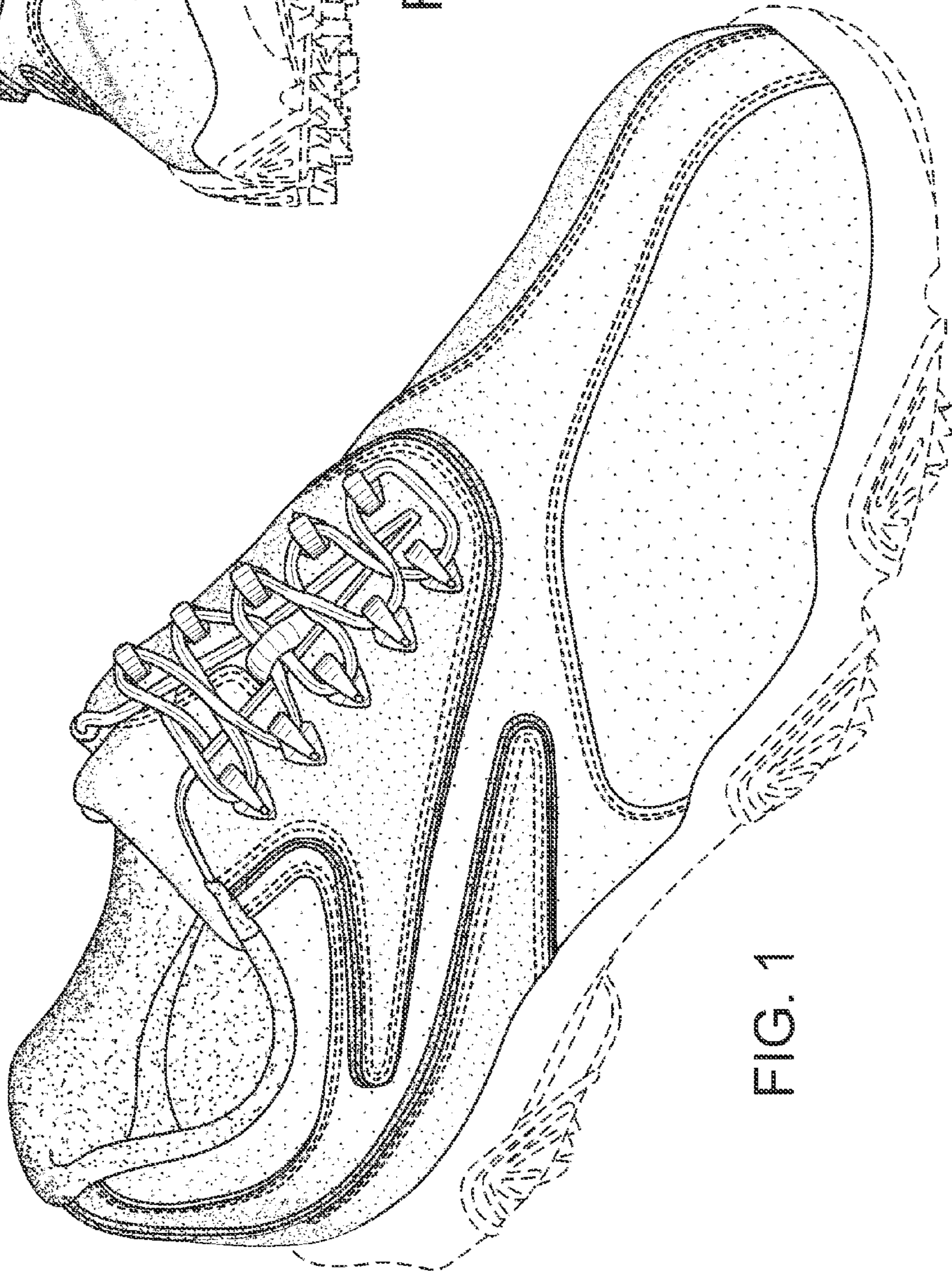

FIG. 1

FIG. 3

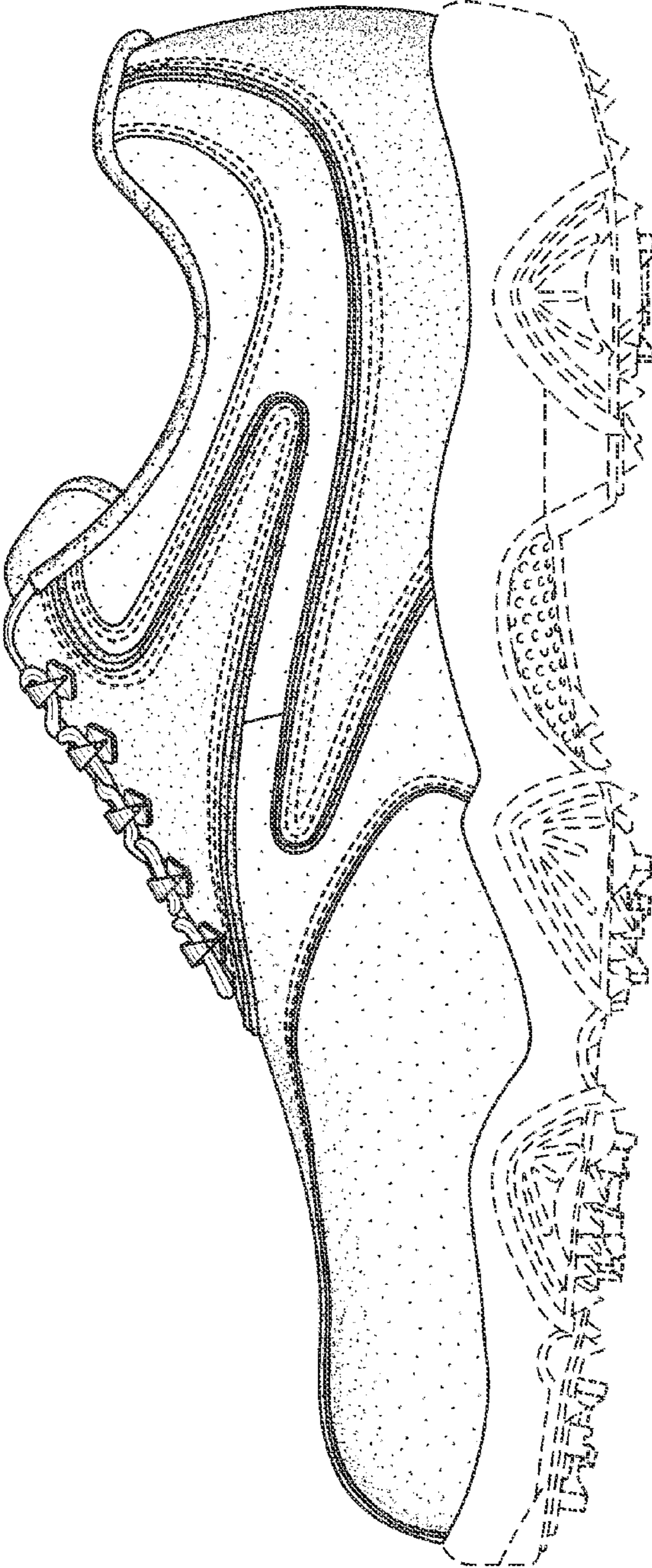
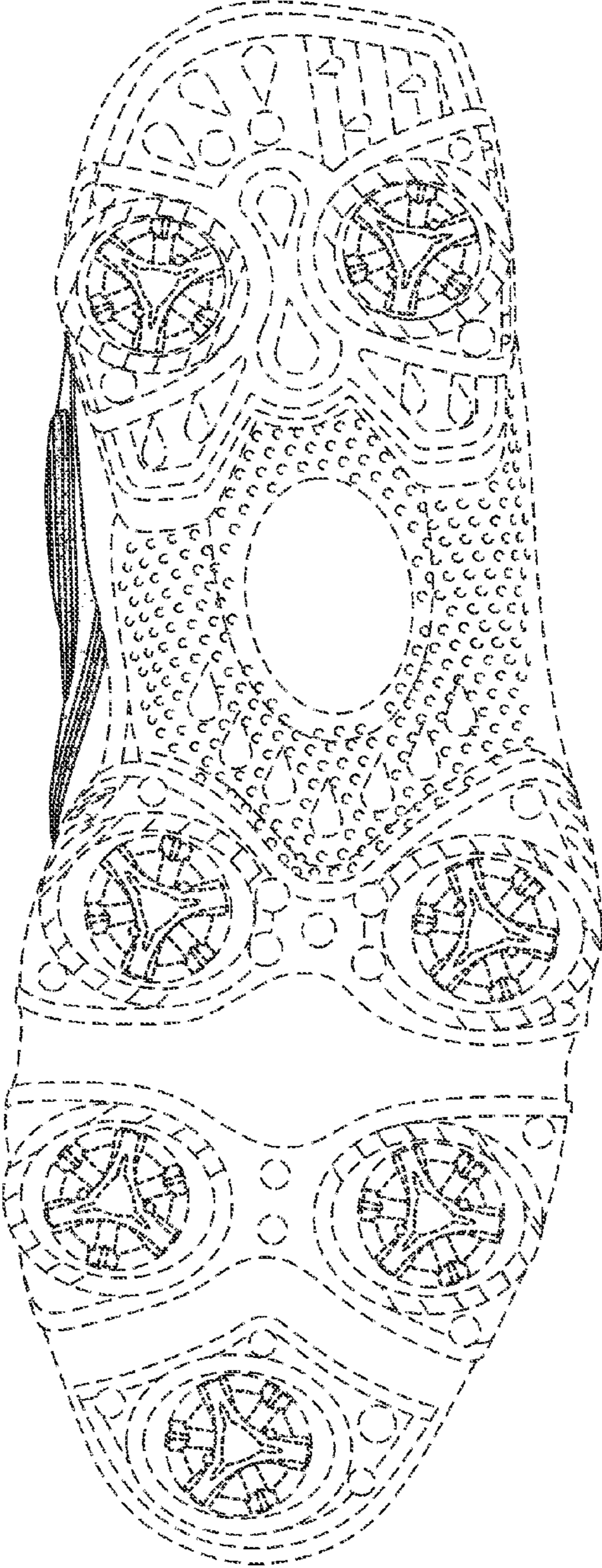

FIG. 4



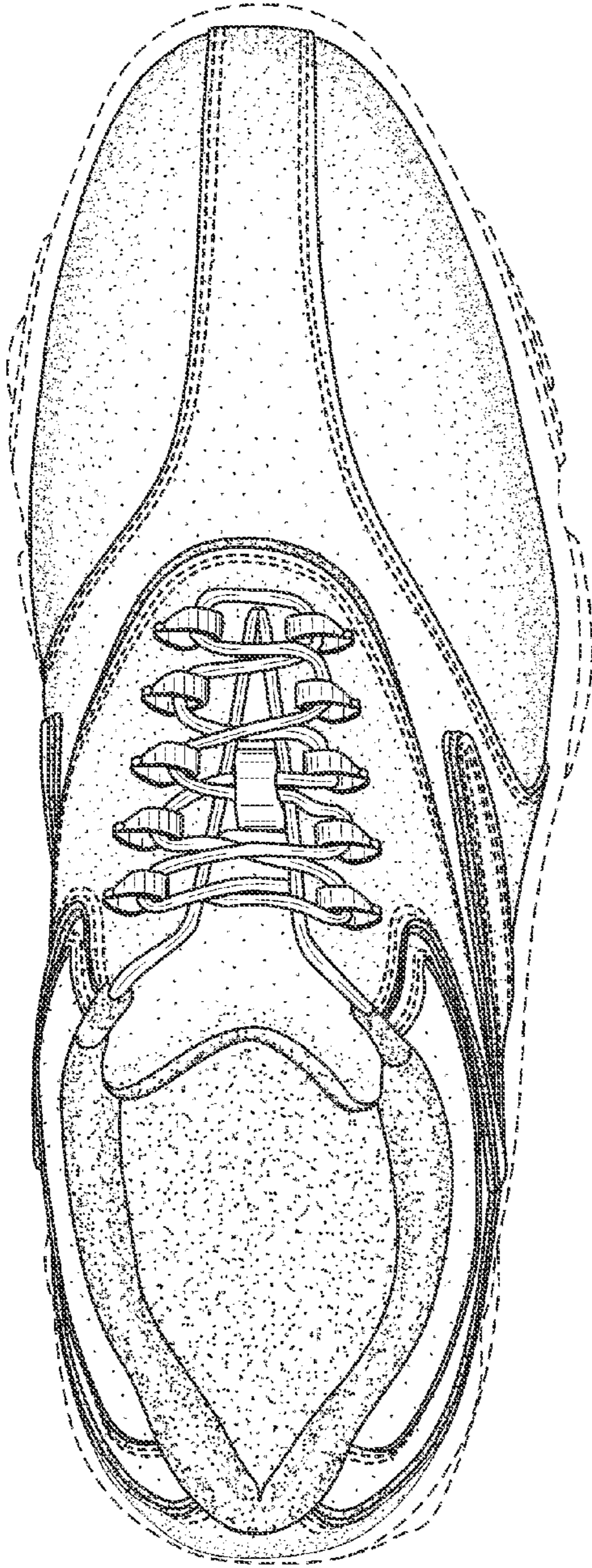

FIG. 5

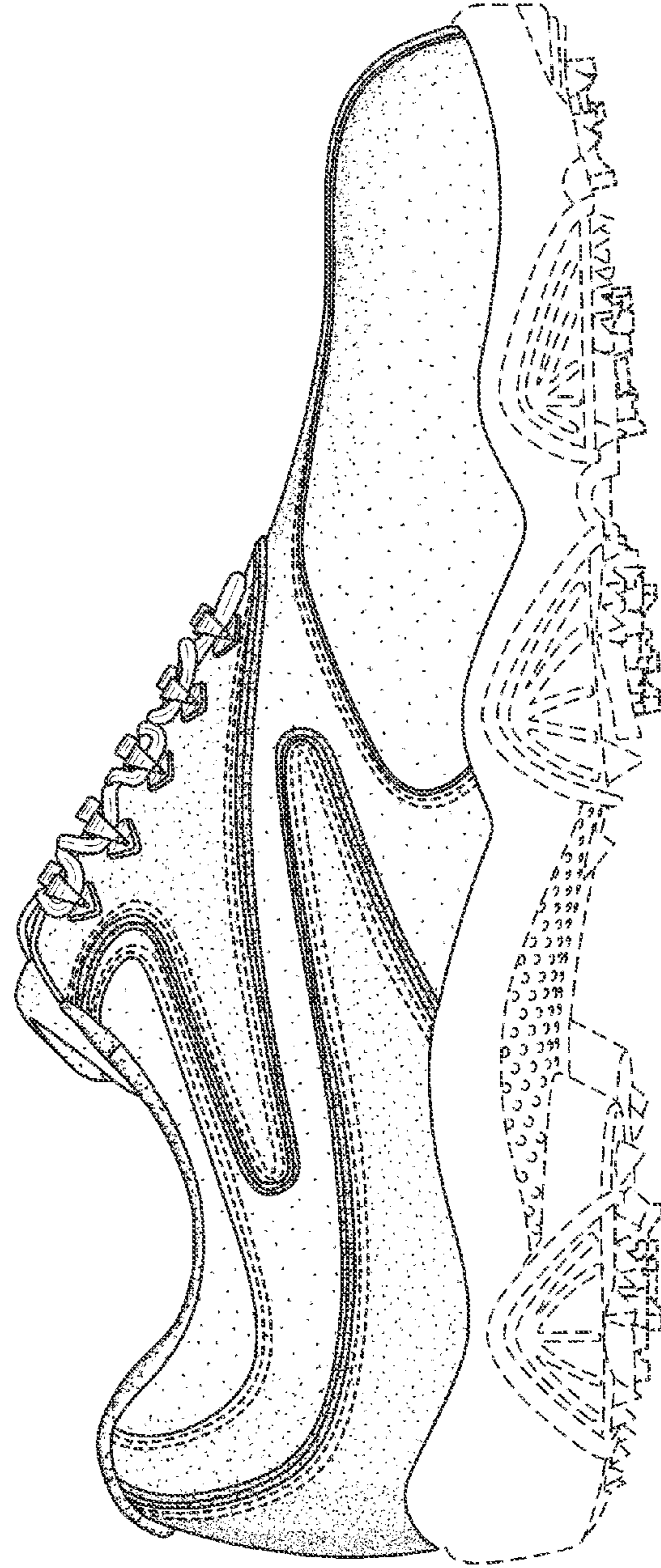

FIG. 6

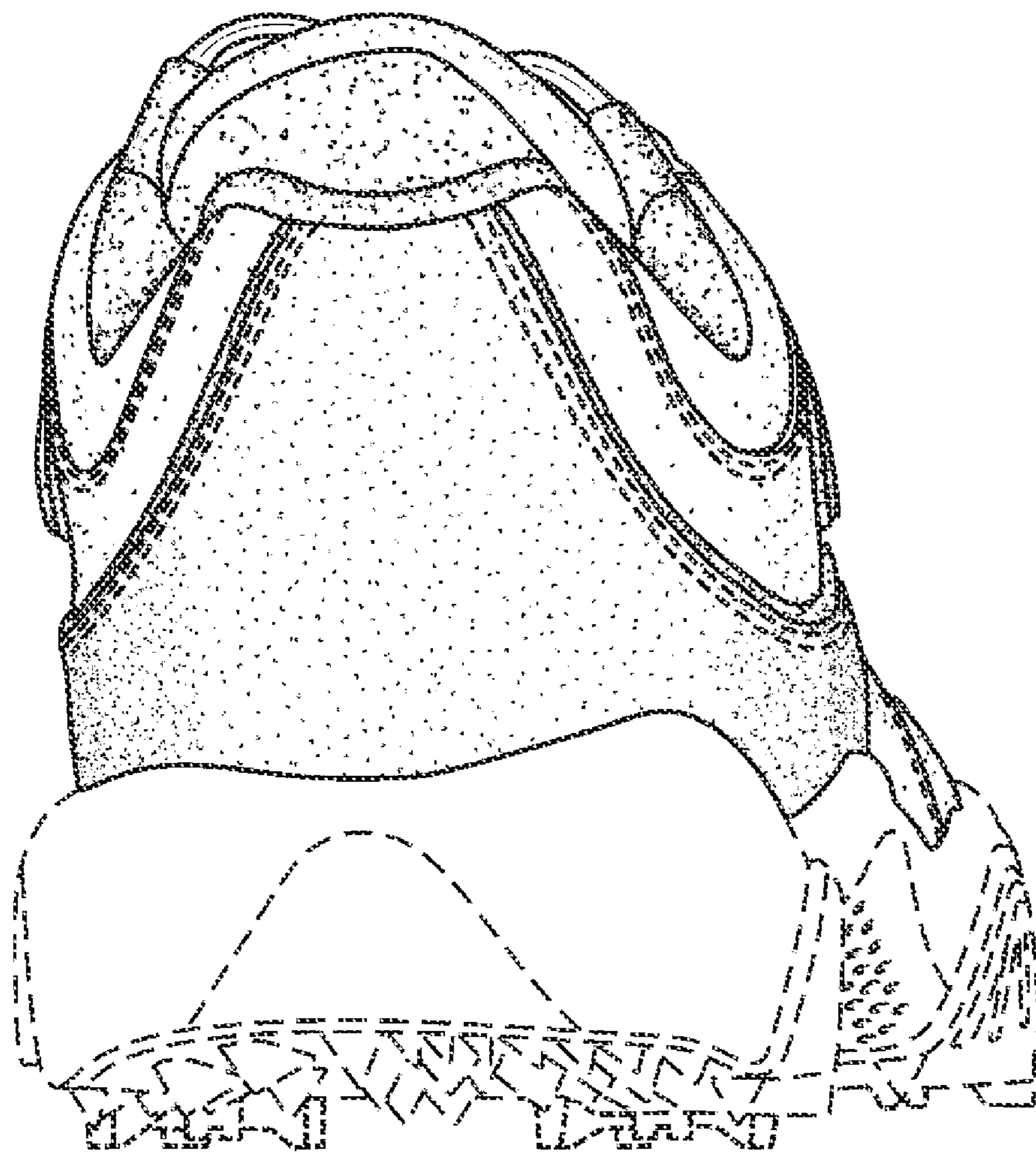

FIG. 7