



US00D595947S

(12) **United States Design Patent**
Montes

(10) **Patent No.:** **US D595,947 S**

(45) **Date of Patent:** **** Jul. 14, 2009**

(54) **GOLF SHOE UPPER**

D571,996 S * 7/2008 Lane, III D2/969

* cited by examiner

(75) Inventor: **Rafael A. Montes**, Kingston, MA (US)

Primary Examiner—Dominic Simone

(73) Assignee: **Acushnet Company**, Fairhaven, MA (US)

(74) *Attorney, Agent, or Firm*—D. Michael Burns

(**) Term: **14 Years**

(57) **CLAIM**

(21) Appl. No.: **29/321,309**

The ornamental design for a golf shoe upper, as shown and described.

(22) Filed: **Jul. 15, 2008**

DESCRIPTION

(51) **LOC (9) Cl.** **02-99**

FIG. 1 is a perspective view of a golf shoe upper showing my new design;

(52) **U.S. Cl.** **D2/969; D2/906**

FIG. 2 is a rear elevational view thereof;

(58) **Field of Classification Search** D2/896,
D2/902, 906–908, 943, 944, 969, 972–974,
D2/946; 36/45, 50.1, 77 M, 77 R, 83, 88,
36/113, 114, 126–131

FIG. 3 is a front elevational view thereof;

FIG. 4 is a top plan view thereof;

See application file for complete search history.

FIG. 5 is a right side elevational view thereof;

FIG. 6 is a bottom plan view thereof; and,

FIG. 7 is a left side elevational view thereof.

(56) **References Cited**

The broken line showing a shoe outsole, including cleats, in FIGS. 1–7, is for illustrative purposes and represents the portions of the design that form no part of the claim.

U.S. PATENT DOCUMENTS

D525,768 S * 8/2006 Robinson et al. D2/906

D530,068 S * 10/2006 Lane et al. D2/969

D560,340 S * 1/2008 Lane, III D2/969

1 Claim, 3 Drawing Sheets

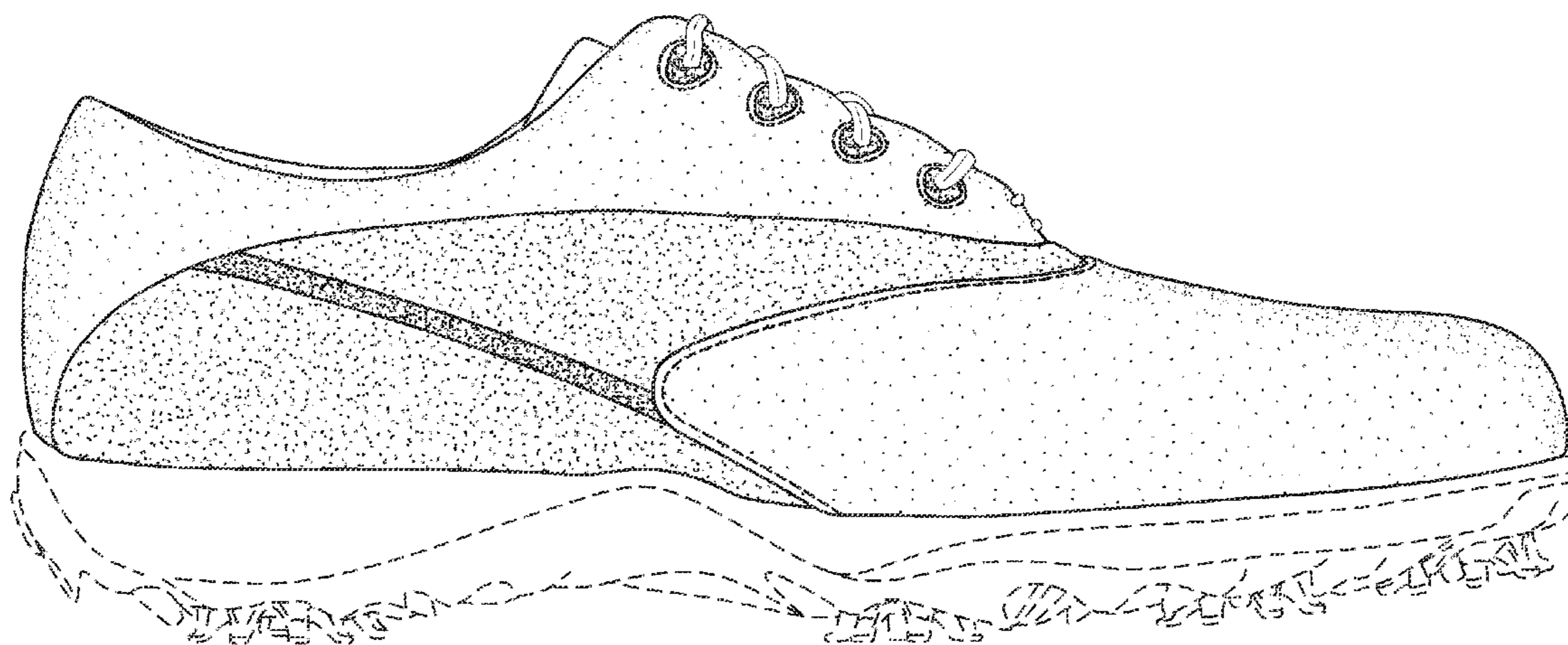



FIG. 1

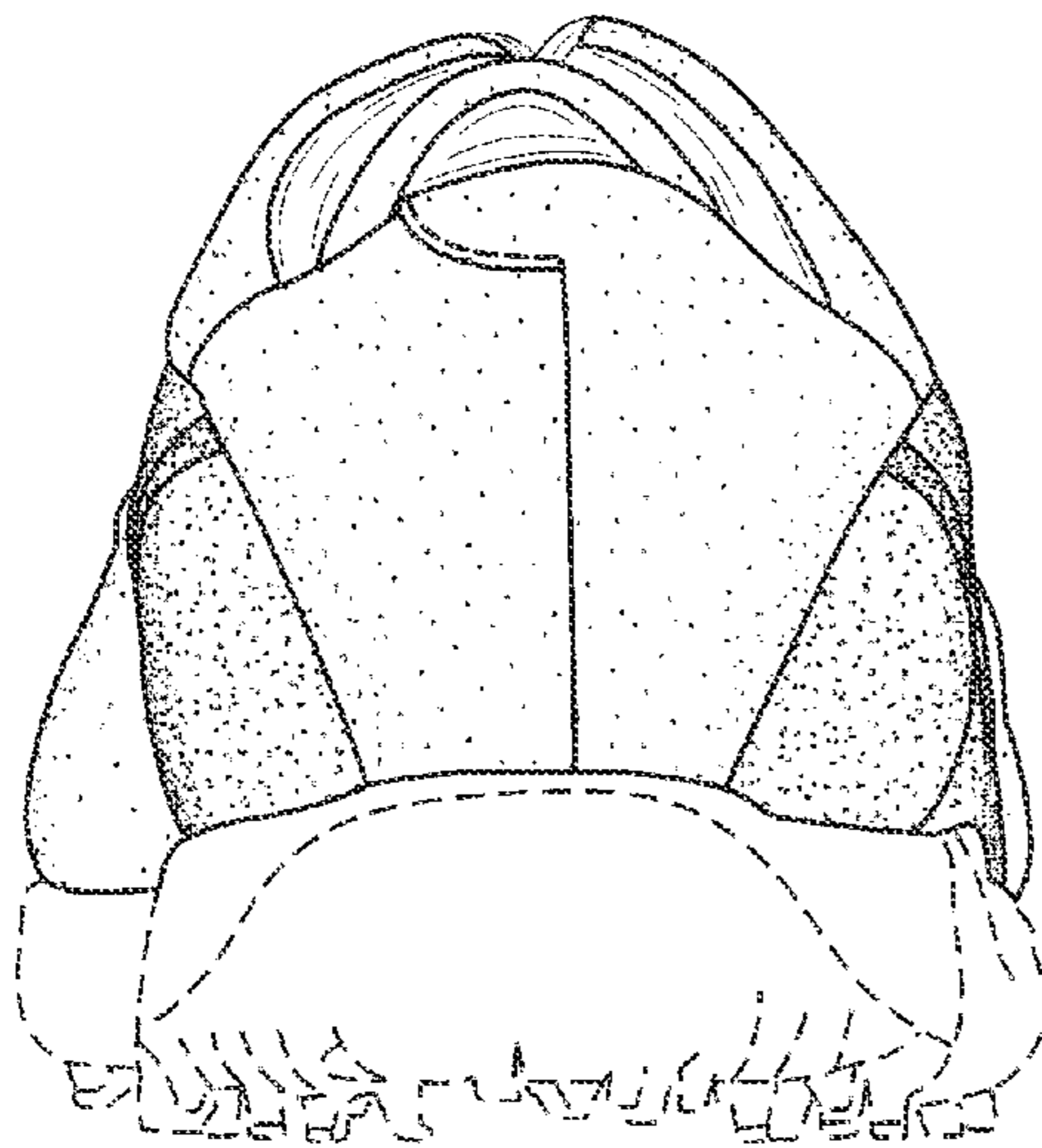

FIG. 2

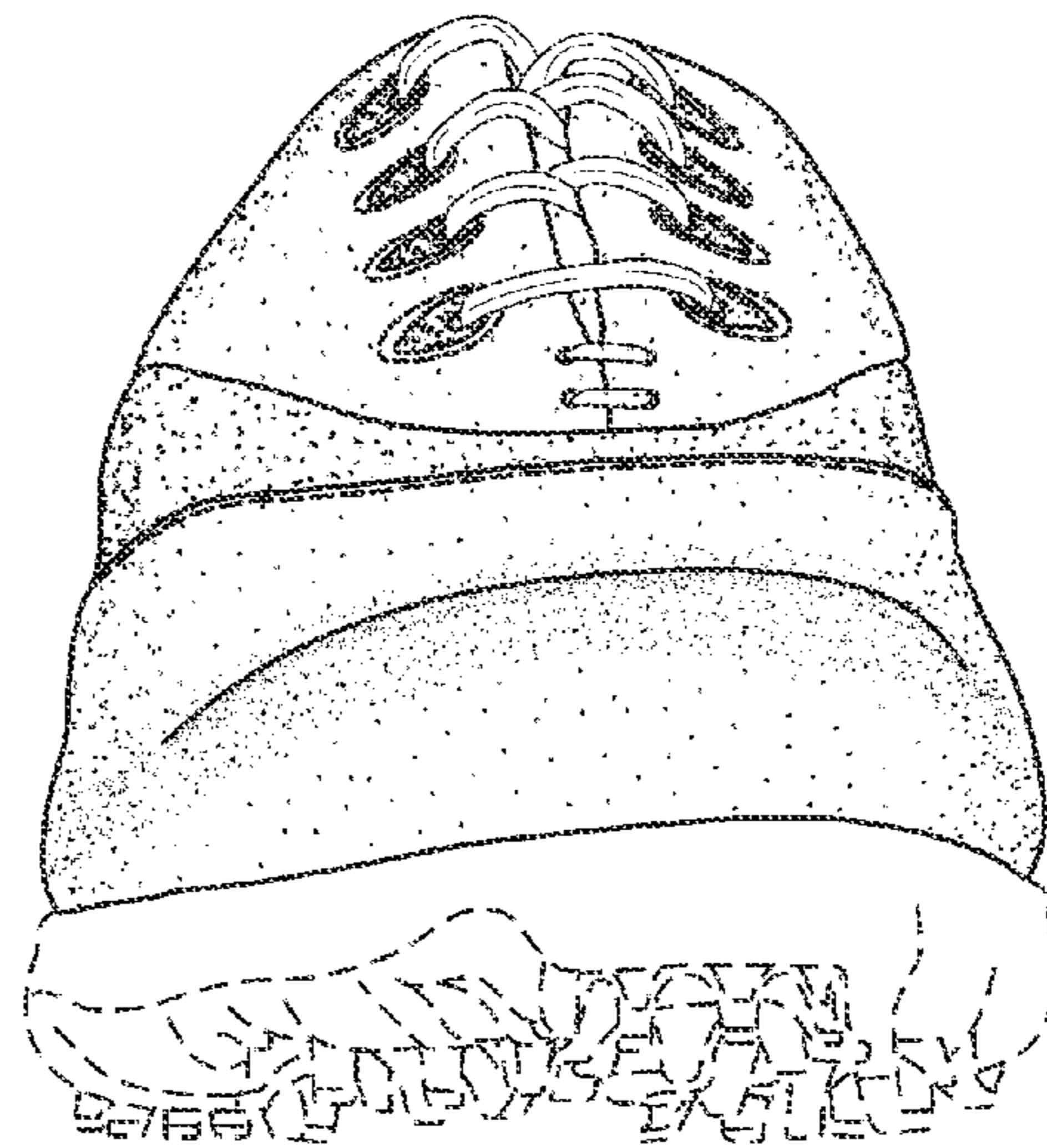

FIG. 3

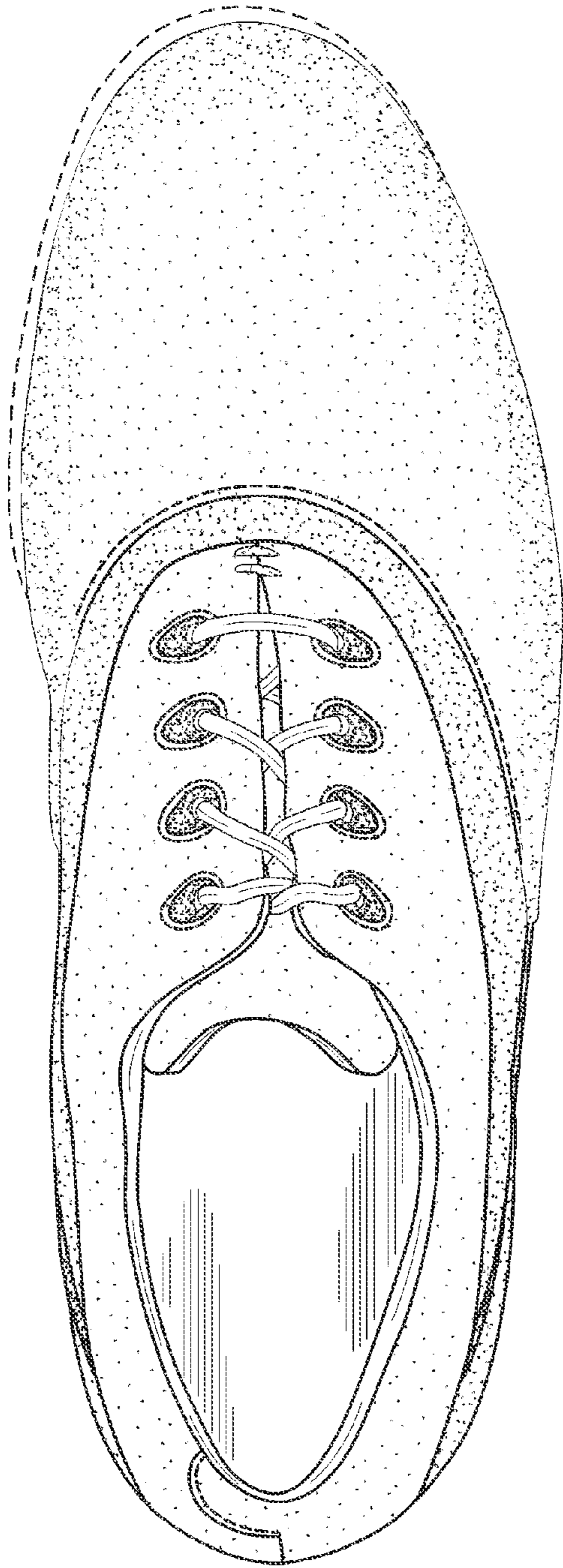

FIG. 4

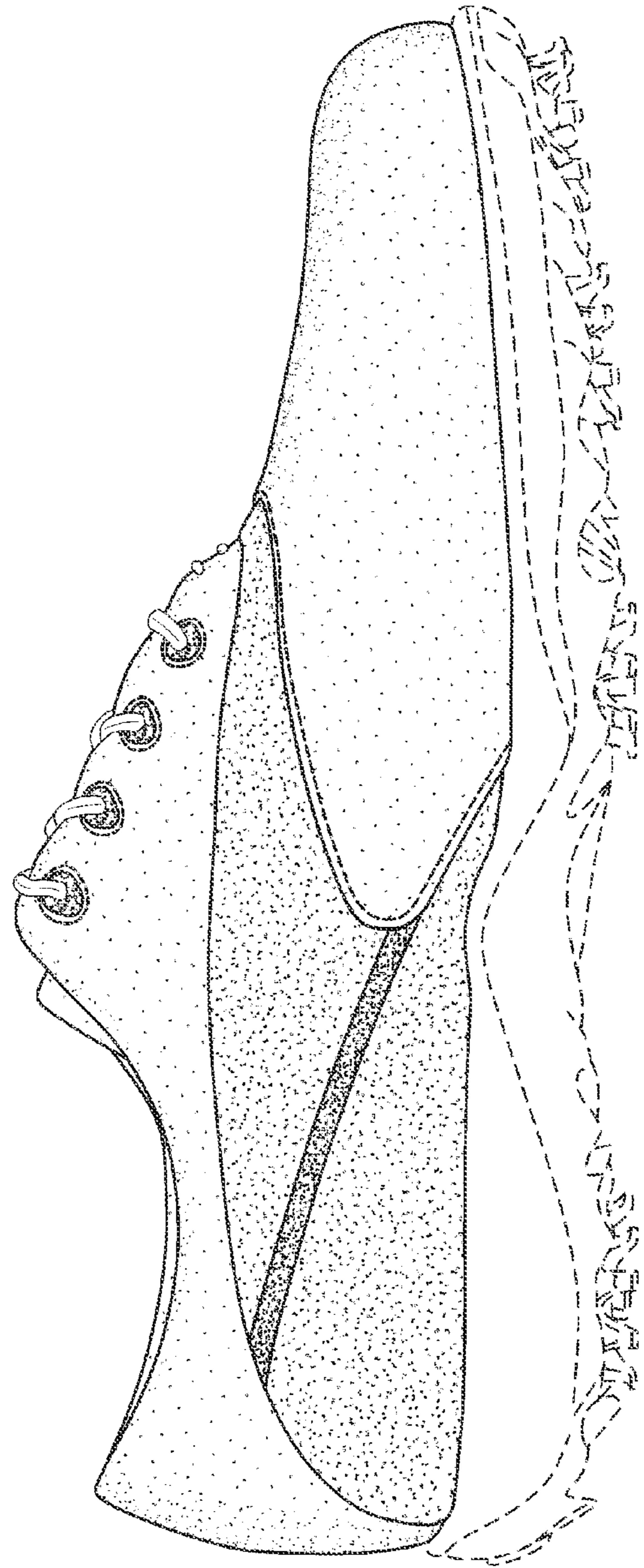

FIG. 5

FIG. 6

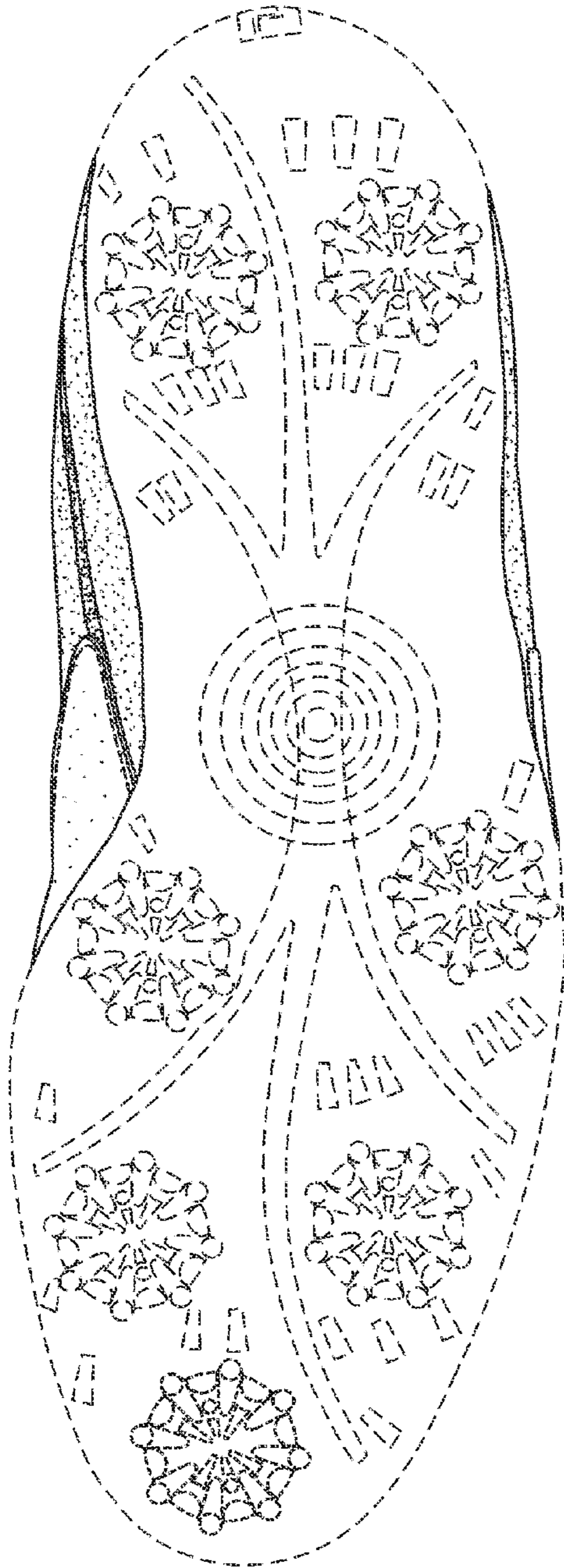

FIG. 7

